

TECHNICAL MANUAL

**UNIT, DIRECT SUPPORT; AND GENERAL SUPPORT MAINTENANCE
REPAIR PARTS AND SPECIAL TOOLS LISTS (INCLUDING
DEPOT MAINTENANCE REPAIR PARTS
AND SPECIAL TOOLS LISTS)**

**TRACTOR, CRAWLER: DIESEL ENGINE DRIVEN,
FULL-TRACKED, LOW SPEED,
AIR-TRANSPORTABLE
JOHN DEERE MODEL 550C
(NSN 2410-01-139-9859)**

Approved for public release; distribution is unlimited.

**HEADQUARTERS, DEPARTMENT OF THE ARMY
NOVEMBER 1993**

**UNIT, DIRECT SUPPORT, AND GENERAL SUPPORT MAINTENANCE
REPAIR PARTS AND SPECIAL TOOLS LISTS (INCLUDING
DEPOT MAINTENANCE REPAIR PARTS
AND SPECIAL TOOLS LISTS)**

**TRACTOR, CRAWLER: DIESEL ENGINE DRIVEN,
FULL-TRACKED, LOW SPEED,
AIR-TRANSPORTABLE**

JOHN DEERE MODEL 550C

(NSN 2410-01-139-9859)

Current as of 14 May 1993

REPORTING ERRORS AND RECOMMENDING IMPROVEMENTS

You can help improve this manual. If you find any mistakes or if you know of a way to improve the procedures, please let us know. Mail your letter, DA Form 2028 (Recommended Changes to Publications and Blank Forms), or DA Form 20282, located in the back of this manual, direct to: Commander, U.S. Army Tank Automotive Command, ATTN: AMSTAMB, Warren, MI 483975000. A reply will be furnished to you.

Approved for public release; distribution is unlimited.

TABLE OF CONTENTS

	Page	Illus Fig
SECTION I INTRODUCTION.....	1	
SECTION II REPAIR PARTS LIST	1-1	
GROUP 01 ENGINE		
0100 - ENGINE ASSEMBLY	1-1	
ENGINE ASSEMBLY	1-1	1
0101 - CRANKCASE, BLOCK, CYLINDER HEAD	2-1	
CYLINDER BLOCK ASSEMBLY	2-1	2
CYLINDER HEAD ASSEMBLY.....	3-1	3
0102 - CRANKSHAFT	4-1	
CRANKSHAFT	4-1	4
ENGINE BALANCER SHAFT	5-1	5
0103 - FLYWHEEL ASSEMBLY	6-1	
FLYWHEEL, HOUSING, AND FASTENERS	6-1	6
0104 - PISTONS AND CONNECTING RODS	7-1	
PISTON AND CONNECTING ROD ASSEMBLY	7-1	7

TABLE OF CONTENTS (Con't)

	Page	Illus Fig
0105 - VALVES, CAMSHAFTS AND TIMING SYSTEM.....	8-1	
CAMSHAFT ASSEMBLY.....	8-1	8
ROCKER ARMS SHAFT, AND PUSHRODS.....	9-1	9
ROCKER ARM COVER.....	10-1	10
TIMING GEAR COVER.....	11-1	11
0106 - ENGINE LUBRICATION SYSTEM.....	12-1	
ENGINE OIL PAN AND DIPSTICK.....	12-1	12
ENGINE OIL PUMP.....	13-1	13
ENGINE OIL FILTER.....	14-1	14
TURBOCHARGER OIL LINES.....	15-1	15
ENGINE VENTILATOR TUBE.....	16-1	16
ENGINE OIL COOLER AND LINES.....	17-1	17
0108 - MANIFOLDS.....	18-1	
EXHAUST MANIFOLD AND ELBOW.....	18-1	18
GROUP 03 FUEL SYSTEM		
0301 - CARBURETOR, FUEL INJECTOR.....	19-1	
FUEL INJECTION NOZZLE.....	19-1	19
0302 - FUEL PUMPS.....	20-1	
FUEL INJECTION SYSTEM.....	20-1	20
FUEL INJECTION PUMP HOUSING AND DRIVE.....	21-1	21
FUEL INJECTION PUMP TRANSFER GROUP.....	22-1	22
FUEL TRANSFER PUMP ASSEMBLY.....	23-1	23
FUEL INJECTION PUMP ELECTRIC SHUTOFF.....	24-1	24
FUEL INJECTION PUMP HYDRAULIC HEAD AND ROTOR.....	25-1	25
FUEL INJECTION PUMP ADVANCE.....	26-1	26
FUEL INJECTION PUMP GOVERNOR.....	27-1	27
FUEL INJECTION LINKAGE.....	28-1	28
FRONT FUEL LINES.....	29-1	29
0304 - AIR CLEANER.....	30-1	
AIR CLEANER WITH PRECLEANER AND PIPING.....	30-1	30
AIR CLEANER RESTRICTION INDICATOR.....	31-1	31
0305 - SUPERCHARGER, BLOWER, TURBOCHARGER, OR ALTITUDE COMPENSATOR.....	32-1	
TURBOCHARGER.....	32-1	32
AIR INTAKE SYSTEM.....	33-1	33
0306 - TANKS, LINES, FITTINGS, HEADERS.....	34-1	
FUEL TANK AND SUPPORT.....	34-1	34
FUEL LINES.....	35-1	35
0308 - ENGINE SPEED GOVERNOR AND CONTROLS.....	36-1	
ENGINE SPEED CONTROL CABLE AND MOUNTING.....	36-1	36
DECELERATOR PEDAL AND LINKAGE.....	37-1	37
0309 - FUEL FILTERS.....	38-1	
FUEL FILTER.....	38-1	38
0311 - ENGINE STARTING AIDS.....	39-1	
ENGINE COOLANT HEATER.....	39-1	39
FLUID STARTING AID AND SWITCH.....	40-1	40
GROUP 04 EXHAUST SYSTEM		
0401 - MUFFLER AND PIPES.....	41-1	
EXHAUST EXTENSION, MUFFLER, AND COVER.....	41-1	41

TABLE OF CONTENTS (Con't)

	Page	Illus Fig
GROUP 05		
COOLING SYSTEM		
0501 - RADIATOR, EVAPORATIVE COOLER, OR HEAT EXCHANGER	42-1	
RADIATOR AND SUPPORTS	42-1	42
RADIATOR SUPPORTS.....	43-1	43
RADIATOR CAP HOSES, AND BAFFLES.....	44-1	44
0502 - COWLING, DEFLECTORS, AIR DUCTS, SHROUDS, E T C.....	45-1	
RADIATOR FAN SHROUD.....	45-1	45
0503 - WATER MANIFOLD, HEADERS, THERMOSTATS, AND HOUSING GASKET	46-1	
ENGINE THERMOSTAT AND THERMOSTAT HOUSING	46-1	46
0504 - WATER PUMP.....	47-1	
WATER PUMP ASSEMBLY	47-1	47
0505 - FAN ASSEMBLY.....	48-1	
FAN BLADE, FAN BELT, AND CRANKSHAFT PULLEY	48-1	48
GROUP 06		
ELECTRICAL SYSTEM		
0601 - GENERATOR, ALTERNATOR.....	49-1	
ALTERNATOR SUPPORTING PARTS	49-1	49
ALTERNATOR	50-1	50
0603 - STARTING MOTOR	51-1	
STARTING MOTOR AND SOLENOID	51-1	51
STARTING MOTOR ASSEMBLY	52-1	52
0606 - ENGINE SAFETY CONTROLS	53-1	
ENGINE WIRING HARNESS	53-1	53
0607 - INSTRUMENT OR ENGINE CONTROL PANEL.....	54-1	
INSTRUMENT PANEL WIRING HARNESS.....	54-1	54
INSTRUMENT PANEL LIGHT, STARTER, AND IGNITION SWITCHES	55-1	55
PRESSURE, TEMPERATURE, AND VOLTMETER GAGES, ENGINE		
HOURMETER, AND LIGHT HARNESS	56-1	56
FILTER BYPASS LENS.....	57-1	57
0608 - MISCELLANEOUS ITEMS.....	58-1	
CIGAR LIGHTER ASSEMBLY.....	58-1	58
0609 - L I G H T S	59-1	
LIGHT ASSEMBLY	59-1	59
CANOPY FRONT AND REAR LIGHT ASSEMBLIESAND WIRING HARNESS	60-1	60
0610 - SENDING UNITS AND WARNING SWITCHES	61-1	
ENGINE TEMPERATURE SENDING UNIT	61-1	61
0611 - HORN, SIREN.....	62-1	
GRILLE-MOUNTED HORN WIRING AND SWITCH	62-1	62
GRILLE-MOUNTED WARNING HORN.....	63-1	63
REVERSE WARNING ALARM	64-1	64
0612 - BATTERIES, STORAGE	65-1	
BATTERY TRAYS AND CLAMPS	65-1	65
BATTERIES, CABLES, AND DISCONNECT SWITCH	66-1	66
BATTERY BOX.....	67-1	67
GROUP 07		
TRANSMISSION		
0705 - TRANSMISSION SHIFTING COMPONENTS.....	68-1	
SPEED CONTROL AND NEUTRAL LOCK	68-1	68
TRANSMISSION SHIFTING LEVER AND LINKAGE	69-1	69
TRANSMISSION SELECTOR VALVE.....	70-1	70
TRANSMISSION SELECTOR VALVE, HOUSING SPOOLS, AND TOP COVER	71-1	71
TRANSMISSION CONTROL VALVE.....	72-1	72

TABLE OF CONTENTS (Con't)

	Page	Illus Fig
0708 - TORQUE CONVERTER OR FLUID COUPLING	73-1	
CONVERTER HOUSINGS AND COVERS.....	73-1	73
CONVERTER DRIVE SPIDER GEAR.....	74-1	74
CONVERTER, IMPELLER WHEEL, AND HOUSING	75-1	75
CONVERTER OUTPUT SHAFT	76-1	76
CONVERTER GEARS AND SHAFTS	77-1	77
CONVERTER HYDRAULICS	78-1	78
0710 - TRANSMISSION ASSEMBLY AND ASSOCIATED PARTS.....	79-1	
POWER SHIFT HOUSING AND COVER.....	79-1	79
TRANSMISSION CASE AND COVERS	80-1	80
COUNTERSHAFT WITH GEARS	81-1	81
0713 - INTERMEDIATE CLUTCH.....	82-1	
FIRST RANGE CLUTCH	82-1	82
SECOND RANGE CLUTCH	83-1	83
THIRD RANGE CLUTCH.....	84-1	84
DIRECTIONAL CLUTCH ASSEMBLY	85-1	85
FORWARD DIRECTIONAL CLUTCH	86-1	86
REVERSE DIRECTIONAL CLUTCH, DRUM, AND SHAFT	87-1	87
0721 - COOLERS, PUMPS, MOTORS.....	88-1	
TRANSMISSION COLLECTOR OIL LINES	88-1	88
FORWARD AND REVERSE CLUTCH COLLECTOR	89-1	89
TRANSMISSION CASE LUBRICATING OIL LINES.....	90-1	90
TRANSMISSION COOLER PUMPS.....	91-1	91
TRANSMISSION OIL FILTER ASSEMBLY	92-1	92
TRANSMISSION OIL FILTER HYDRAULICS	93-1	93
TRANSMISSION CONTROL VALVE LINES TO OIL COOLER.....	94-1	94
TRANSMISSION OIL PUMP.....	95-1	95
TRANSMISSION OIL FILTER SUPPORTS AND OIL FILLER GAGE.....	96-1	96
0725 - IDLER GEARS.....	97-1	
IDLER GEARS AND SHAFTS	97-1	97
GROUP 08 TRANSFER, FINAL DRIVE, PLANETARY, AND DROP GEARBOX ASSEMBLIES		
0801 - POWER TRANSFER, FINAL DRIVE, PLANETARY, OR DROP		
GEARBOX ASSEMBLIES.....	98-1	
FINAL DRIVE PINION SHAFT.....	98-1	98
FINAL DRIVE AXLE SHAFT	99-1	99
FIRST AND SECOND DRIVE SHAFT WITH IDLER	100-1	100
THIRD DRIVE GEAR AND PINION SHAFT	101-1	101
RING GEAR AND QUILLS.....	102-1	102
FINAL DRIVE HOUSING	103-1	103
GROUP 12 BRAKES		
1201 - HANDBRAKES	104-1	
HANDBRAKE LOCK.....	104-1	104
GROUP 13 WHEELS AND TRACKS		
1301 - SUSPENSION ASSEMBLY	105-1	
TRACKS, FRAMES, ROCK GUARDS, AND SPROCKET SHIELDS.....	105-1	105
FRONT AND REAR CROSSBAR	106-1	106
1302 - TRACK SUPPORT ROLLERS AND BRACKETS.....	107-1	
TRACK ROLLER AND SPROCKET	107-1	107
UPPER TRACK CARRIER ROLLER.....	108-1	108

TABLE OF CONTENTS (Con't)

	Page	Illus Fig
1303 - TRACK IDLERS AND BRACKETS	109-1	
FRONT TRACK IDLER	109-1	109
TRACK IDLER SPRING AND COVER	110-1	110
1304 - TRACK DRIVE SPROCKETS	111-1	
HYDRAULIC TRACK TENSION ADJUSTER	111-1	111
1305 - TRACK ASSEMBLY	112-1	
TRACK CHAIN	112-1	112
MASTER PIN ASSEMBLY	113-1	113
TRACK SHOES	114-1	114
GROUP 14 STEERING		
1401 - MECHANICAL STEERING GEAR ASSEMBLY	115-1	
LEVER STEERING LINKAGE	115-1	115
1403 - STEERING BRAKES	116-1	
BRAKE LINKAGE	116-1	116
STEERING CLUTCH HOUSING	117-1	117
BRAKE ANCHOR AND BAND	118-1	118
STEERING CLUTCH	119-1	119
1411 - HOSES, LINES, FITTINGS	120-1	
STEERING CLUTCH PRESSURE OIL LINE	120-1	120
1414 - STEERING SYSTEM VALVES	121-1	
STEERING VALVE HYDRAULICS	121-1	121
GROUP 15 FRAME, TOWING ATTACHMENTS, DRAWBARS, AND ARTICULATION SYSTEMS		
1501 - FRAME ASSEMBLY	122-1	
MAIN FRAME	122-1	122
FRONT AND REAR BOTTOM GUARDS	123-1	123
1503 - PINTLES AND TOWING ATTACHMENTS	124-1	
DRAWBAR	124-1	124
WINCH DRAWBAR	125-1	125
GROUP 18 BODY, CAB, HOOD, AND HULL		
1801 - BODY, CAB, HOOD, AND HULL ASSEMBLIES	126-1	
FRONT HITCH	126-1	126
ROLL-OVER PROTECTIVE STRUCTURE (ROPS)	127-1	127
PROTECTIVE BAR	128-1	128
GRILLE AND GRILLE HOUSING	129-1	129
ENGINE SIDESHIELDS AND SUPPORTS	130-1	130
HOOD, COWL, AND SUPPORT	131-1	131
VANDAL PROTECTION COVER	132-1	132
BOTTOM GUARD BRUSH AND TRASH SHIELDS	133-1	133
1802 - FENDERS, RUNNING BOARDS WITH MOUNTING AND ATTACHING PARTS, OUTRIGGERS, WINDSHIELD, GLASS, ETC	134-1	
FENDER SHIELD, REAR COVER, AND EXTENSION	134-1	134
FENDERS AND GUARDS	135-1	135
1805 - FLOORS, SUBFLOORS, AND RELATED COMPONENTS	136-1	
PLATFORMS	136-1	136
1806 - UPHOLSTERY, SEATS, AND CARPETS	137-1	
SEAT	137-1	137

TABLE OF CONTENTS (Con't)

		Page	Illus Fig
GROUP 20	HOIST, WINCH, CAPSTAN, WINDLASS, POWER CONTROL UNIT, AND POWER TAKE-OFF		
	2001 - HOIST, CAPSTAN, WINDLASS, CRANE, OR WINCH ASSEMBLY	138-1	
	POWER WINCH CONTROL LEVER AND VALVE	138-1	138
	POWER WINCH HOUSING AND ADAPTER.....	139-1	139
	POWER WINCH RIGHT-HAND QUILL	140-1	140
	POWER WINCH GEAR COVER	141-1	141
	POWER WINCH DRUM	142-1	142
	POWER WINCH LEFT-HAND QUILL	143-1	143
	POWER WINCH GEARS AND SHAFTS.....	144-1	144
	POWER WINCH BRAKE AND CLUTCH DISKS	145-1	145
	POWER WINCH BRAKE	146-1	146
	POWER WINCH PUMP AND OIL LINES	147-1	147
	POWER WINCH HYDRAULIC PUMP	148-1	148
	POWER WINCH OIL FILTER	149-1	149
	POWER WINCH CONTROL VALVE	150-1	150
	WINCH DRIVE SHAFT	151-1	151
	TOOL TRAY AND PLATE.....	152-1	152
GROUP 22	BODY, CHASSIS, AND HULL ACCESSORY ITEMS		
	2210 - DATA PLATES AND INSTRUCTION HOLDERS	153-1	
	DECALS AND LABELS.....	153-1	153
GROUP 24	HYDRAULIC AND FLUID SYSTEMS		
	2401 - PUMP AND MOTOR.....	154-1	
	HYDRAULIC PUMP, 15 GPM.....	154-1	154
	2402 - MANIFOLD AND/OR CONTROL VALVES.....	155-1	
	CONTROL VALVE	155-1	155
	2403 - HYDRAULIC CONTROLS AND/OR MANUAL CONTROLS	156-1	
	CONTROL VALVE HANDLE ASSEMBLY	156-1	156
	CONTROL VALVE LINKAGE ASSEMBLY	157-1	157
	2404 - TILT CYLINDERS AND TILT CRANK	158-1	
	TILT CYLINDER.....	158-1	158
	2406 - STRAINERS, FILTERS, LINES, AND FITTINGS, ETC.....	159-1	
	DOZER CONTROL VALVE HYDRAULICS	159-1	159
	HYDRAULIC PUMP RETURN CIRCUIT	160-1	160
	OIL LINES AND FITTINGS, TILT CIRCUIT	161-1	161
	OIL LINES AND FITTINGS, LEFT CIRCUIT	162-1	162
	ANGLING CYLINDER HYDRAULICS.....	163-1	163
	2407 - HYDRAULIC CYLINDERS.....	164-1	
	HYDRAULIC CYLINDER PIVOT PINS	164-1	164
	LIFT CYLINDER.....	165-1	165
	ANGLING CYLINDER	166-1	166
	2408 - LIQUID TANKS OR RESERVOIRS	167-1	
	RESERVOIR	167-1	167
	RESERVOIR COVER AND DOOR.....	168-1	168
	HYDRAULIC RETURN FILTER LINES.....	169-1	169

TABLE OF CONTENTS (Con't)

		Page	Illus Fig
GROUP 33	SPECIAL PURPOSE KITS		
	3307 - SPECIAL PURPOSE KITS	170-1	
	SWINGFIRE HEATER ASSEMBLY	170-1	170
	HEATER HOUSING AND VIBRATOR.....	171-1	171
	AIR PUMP DIAPHRAGM ASSEMBLY.....	172-1	172
	COVER AND PUMP HANDLE ASSEMBLIES	173-1	173
	CARBURETOR VALVE AND MIXING CHAMBER.....	174-1	174
	MIXING CHAMBERS	175-1	175
	REGULATOR VALVE AND CARBURETOR	176-1	176
	PULSATING PIPE AND QUICK COUPLING.....	177-1	177
	FUEL TANK ASSEMBLY	178-1	178
GROUP 74	CRANES, SHOVELS, AND EARTHMOVING EQUIPMENT COMPONENTS		
	7435 - MOLDBOARD ASSEMBLY.....	179-1	
	BLADE.....	179-1	179
	7436 - LIFT ARMS AND PIVOT ASSEMBLIES	180-1	
	MOUNTING FRAMES AND PIVOT ASSEMBLIES	180-1	180
	C-FRAME	181-1	181
	GUIDE BLOCK.....	182-1	182
	ANGLING FRAME	183-1	183
GROUP 94	REPAIR KITS		
	9401 - REPAIR KITS.....	KIT-1	
	REPAIR KITS.....	KIT-1	KIT
GROUP 95	GENERAL USE STANDARDIZED PARTS		
	9501 - BULK MATERIEL.....	BULK-1	
	BULK MATERIEL.....	BULK-1	BULK
SECTION III	SPECIAL TOOLS (NOT APPLICABLE)		
SECTION IV	CROSS-REFERENCE INDEXES		
	NATIONAL STOCK NUMBER INDEX	I-1	
	PART NUMBER INDEX.....	I-27	
	FIGURE AND ITEM NUMBER INDEX.....	I-88	

**UNIT, DIRECT SUPPORT, AND GENERAL SUPPORT MAINTENANCE
REPAIR PARTS AND SPECIAL TOOLS LISTS (INCLUDING
DEPOT MAINTENANCE REPAIR PARTS
AND SPECIAL TOOLS LISTS)**

SECTION I. INTRODUCTION

1. Scope.

This RPSTL lists and authorizes spares and repair parts; special tools; special test, measurement, and diagnostic equipment (TMDE); and other special support equipment required for performance of Unit, Direct Support, and General Support Maintenance of the Crawler Tractor. It authorizes the requisitioning, issue, and disposition of spares, repair parts and special tools as indicated by the source, maintenance and recoverability (SMR) codes.

2. General.

In addition to Section I. Introduction, this Repair Parts and Special Tools List is divided into the following sections:

a. *Section II. Repair Parts List.* A list of spares and repair parts authorized by this RPSTL for use in the performance of maintenance. The list also includes parts which must be removed for replacement of the authorized parts. Parts lists are composed of functional groups in ascending alphanumeric sequence, with the parts in each group listed in ascending figure and item number sequence. Bulk materials are listed in item name sequence. Repair kits are listed separately in their own functional group within Section II. Repair parts for reparable special tools are also listed in the section. Items listed are shown on the associated illustration(s)/figure(s).

b. *Section III. Special Tools List.* A list of special tools, special TMDE, and other special support equipment authorized by this RPSTL (as indicated by Basis of Issue (BOI) information in DESCRIPTION AND USABLE ON CODE column) for the performance of maintenance.

c. *Section IV. Cross-reference Indexes.* A list, in National Item Identification Number (NIIN) sequence, of all National stock numbered items appearing in the listing, followed by a list in alphanumeric sequence of all part numbers appearing in the listings. National stock numbers and part numbers are cross-referenced to each illustration/figure and item number appearance. The

figure and Item number Index lists figure and Item numbers in alphanumeric sequence and cross-references NSN, CAGE, and part numbers.

3. Explanation of Columns (Sections II and III).

a. *ITEM NO. (Column (1)).* Indicates the number used to identify items called out in the illustration.

b. *SMR CODE (Column (2)).* The Source, Maintenance, and Recoverability (SMR) code is a 5-position code containing supply/requisitioning information, maintenance category authorization criteria, and disposition instructions, as shown in the following breakout:

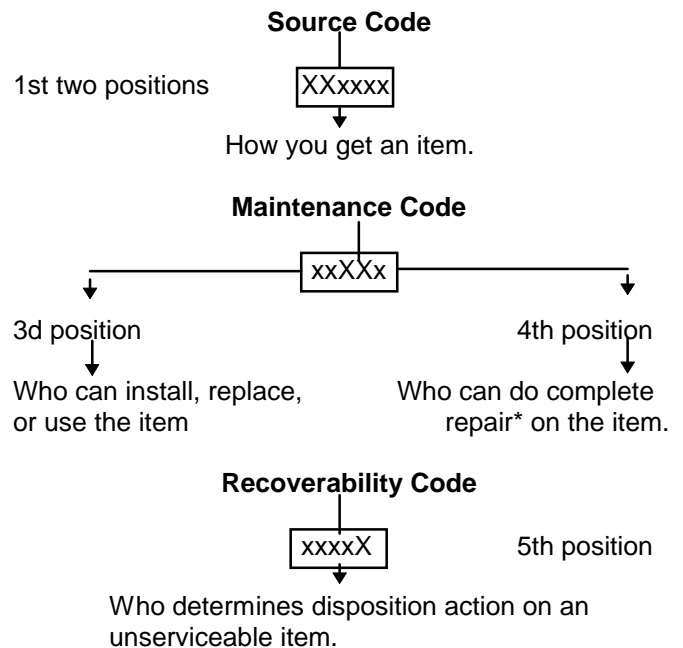

*Complete Repair: Maintenance capacity, capability, and authority to perform all corrective maintenance tasks of the "Repair" function in a use/user environment in order to restore serviceability to a failed item.

(1) *Source Code.* The source code tells you how to get an item needed for maintenance, repair, or overhaul of an end item/equipment. Explanations of source codes follows:

Code	Application/Explanation
PA	Stocked items; use the applicable PB NSN to request/requisition items PC** with these source codes. They are PD authorized to the category
PE	indicated by the code entered in the 3d position of the SMR code.
PF	** Items coded PC are subject PG to deterioration.
KF	Items with these codes are not to be requested/requisitioned individually. They are part of a kit KB which is authorized to the maintenance category Indicated in the 3d position of the SMR code. The complete kit must be requisitioned and applied.
MO-(Made at UMI AVUM Level)	Items with these codes are not to be requested/requisitioned
MF-(Made at DSI AVUM Level)	Individually. They must be made from bulk material which is identified by the part number in the DESCRIPTION AND USABLE ON CODE (UOC) column and listed in the Bulk Material group of the repair parts list in this RPSTL. If the item is authorized to you by the 3d position code of Depot) the SMR code, but the source code indicates it is made at a higher level, order the item from the higher level of maintenance. Items with these codes are not to be requested/requisitioned
MH-(Made at GS Level)	individually. The parts that make up the assembled item must be requisitioned or fabricated and assembled at the level of maintenance indicted by the source code. If the 3d position code of the SMR code authorizes you to replace the item, but the source code indicates the item is assembled at a higher level, order the item from the higher level of maintenance.
ML-(Made at Specialized Repair Activity (SRA))	
MD-(Made at	
AO-(Assembled by UMI AVUM Level)	
AF-(Assembled by DSI AVIM Level)	
AH-(Assembled by GS Category)	
AL-(Assembled by SRA)	
AD-(Assembled by Depot)	
XA -	Do not requisition an "XA'-coded item. Order its next higher assembly. (Also refer to the NOTE following.)
XB -	If an "XB" item is not available from salvage, order it using the CAGE and part number given.

XC -	Installation drawing, diagram, instruction sheet, field service drawing, that is identified by the manufacturer's part number.
XD -	Item is not stocked. Order an "XD"-coded item through normal supply channels using the CAGE and part number given, if no NSN is available.

NOTE: Cannibalization or controlled exchange, when authorized, may be used as a source of supply for items with the above source codes, except for those source coded "XA' or those aircraft support items restricted by requirements of AR 70042.

(2) Maintenance Code Maintenance codes tell you the level(s) of maintenance authorized to USE and REPAIR support items The maintenance codes are entered in the third and fourth positions of the SMR code as follows:

(a) The maintenance code entered in the third position tells you the lowest maintenance level authorized to remove, replace, and use an item. The maintenance code entered in the third position will indicate authorization to one of the following levels of maintenance.

Code	Application/Explanation
C -	Crew or operator maintenance done within unit maintenance or aviation unit maintenance.
O -	Unit maintenance or aviation unit category can remove, replace, and use the item.
F -	Direct support or aviation intermediate level can remove, replace, and use the item.
H -	General support level can remove, replace, and use the item.
L -	Specialized repair activity can remove, replace, and use the item.
D -	Depot level can remove, replace, and use the item.

(b) The maintenance code entered in the fourth position tells whether or not the item is to be repaired and identifies the lowest maintenance level with the capability to do complete repair (i.e., perform all authorized repair functions). (NOTE: Some limited repair may be done on the item at a lower level of maintenance, if authorized by the Maintenance Allocation Chart (MAC) and SMR codes.) This position will contain one of the following maintenance codes:

Code	Application/Explanation
O -	Unit maintenance or aviation unit is the lowest level that can do complete repair of the item.
F -	Direct support or aviation intermediate is the lowest level than can do complete repair of the item.

H General support is the lowest level that can do complete repair of the item.
 L Specialized repair activity is the lowest level that can do complete repair of the item.
 D Depot is the lowest level that can do complete repair of the item.
 Z Nonreparable. No repair is authorized.
 B No repair is authorized. (No parts or special tools are authorized for the maintenance of a "B" coded item.) However, the item may be reconditioned by adjusting, lubricating, etc., at the user level.

(3) *Recoverability Code.* Recoverability codes are assigned to items to indicate the disposition action on unserviceable items. The recoverability code is entered in the fifth position of the SMR code as follows:

Code	Application/Explanation
Z	Nonreparable item. When unserviceable, condemn and dispose of the item at the level of maintenance shown in the 3d position of the SMR code.
O	Reparable item. When uneconomically repairable, condemn and dispose of the item at unit maintenance or aviation unit level.
F	Reparable item. When uneconomically repairable, condemn and dispose of the item at the direct support or aviation intermediate level.
H	Reparable item. When uneconomically repairable, condemn and dispose of the item at the general support level.
D	Reparable item. When beyond lower level repair capability, return to depot. Condemnation and disposal of item not authorized below depot level.
L	Reparable item. Condemnation and disposal of item not authorized below specialized repair activity (SRA).
A	Item requires special handling or condemnation procedures because of specific reasons (e.g., precious metal content, high dollar value, critical material, or hazardous material). Refer to appropriate manuals/directives for specific Instructions.

c. *CAGEC (Column (3)).* The Commercial and Government Entity (CAGE) Code (C) is a 5digit alphanumeric code which is used to identify the manufacturer, distributor, or Government agency, etc., that supplies the item.

d. *PART NUMBER (Column (4)).* Indicates the primary number used by the manufacturer (individual, company, firm, corporation, or Government activity), which controls the design and characteristics of the item by means of its engineering drawings, specifications standards, and inspection requirements to identify an item or range of items.

NOTE: When you use an NSN to requisition an item, the item you receive may have a different part number from the part ordered.

e. *DESCRIPTION AND USABLE ON CODE (UOC) (Column (5)).* This column includes the following information:

(1) The Federal item name and, when required, a minimum description to identify the item.

(2) Physical security classification. Not Applicable.

(3) Items that are included in kits and sets are listed below the name of the kit or set on Figure KIT.

(4) Spare/repair parts that make up an assembled item are listed immediately following the assembled item line entry.

(5) Part numbers for bulk materials are referenced in this column in the line item entry for the item to be manufactured/fabricated.

(6) When the item is not used with all serial numbers of the same model, the effective serial numbers are shown on the last line(s) of the description (before UOC).

Not Applicable.

(7) The usable on code, when applicable (see paragraph 5, Special Information).

(8) In the Special Tools List section, the basis of issue (BOI) appears as the last line(s) in the entry for each special tool, special TM DE, and other special support equipment. When density of equipments supported exceeds density spread indicated in the basis of issue, the total authorization is increased proportionately.

(9) The statement "END OF FIGURE" appears just below the last item description in Column 5 for a given figure in both Section II and Section III.

f. *QTY (Column (6)).* The QTY (quantity per figure column) indicates the quantity of the item used in the breakout shown on the illustration/figure, which is prepared for a functional group, subfunctional group, or an assembly. A "V" appearing in this column in lieu of a quantity indicates that the quantity is variable and the quantity may vary from application to application.

4. Explanation of Columns (Section IV).

a. *NATIONAL STOCK NUMBER (NSN) INDEX.*

(1) *STOCK NUMBER column.* This column lists the NSN by National Item Identification Number (NIIN)

sequence. The NIIN consists of the last nine

NSN

digits of the NSN (i.e., 5305-01-674-1467). When

NIIN

using this column to locate an item, ignore the first 4 digits of the NSN. However, the complete NSN should be used when ordering items by stock number.

(2) FIG. column. This column lists the number of the figure where the item is identified/located. The figures are in numerical order in Section II and Section III.

(3) ITEM column. The item number identifies the item associated with the figure listed in the adjacent FIG. column. This item is also identified by the NSN listed on the same line.

b. *PARTNUMBER INDEX*. Part numbers in this index are listed by part number in ascending alphanumeric sequence (i.e., vertical arrangement of letter and number combination which places the first letter or digit of each group in order A through Z, followed by the numbers 0 through 9 and each following letter or digit in like order).

(1) *CAGEC column*. The Commercial and Government Entity (CAGE) Code (C) is a 5-digit alphanumeric code used to identify the manufacturer, distributor, or Government agency, etc., that supplies the item.

(2) *PART NUMBER* column. Indicates the primary number used by the manufacturer (individual, firm, corporation, or Government activity), which controls the design and characteristics of the item by means of its engineering drawings, specifications standards, and Inspection requirements to identify an item or range of items.

(3) *STOCKNUMBER column*. This column lists the NSN for the associated part number and manufacturer identified in the PART NUMBER and CAGE columns to the left.

(4) *FIG. column*. This column lists the number of the figure where the item is identified/located in Sections 1i and III.

(5) *ITEM column*. The item number is that number assigned to the Item as it appears in the figure referenced in the adjacent figure number column.

c. *FIGURE AND ITEM NUMBER INDEX*.

(1) FIG. column. This column lists the number of the figure where the item is identified/located in Sections 11 and III.

(2) ITEM column. The item number is that number assigned to the item as it appears in the figure referenced in the adjacent figure number column.

(3) *STOCKNUMBER column*. This column lists the NSN for the item.

(4) *CAGEC column*. The Commercial and Government Entity (CAGE) Code (C) is a 5-digit alphanumeric code used to identify the manufacturer, distributor, or Government agency, etc., that supplies the item.

(5) *PART NUMBER column*. Indicates the primary number used by the manufacturer (individual, firm, corporation, or Government activity), which controls the design and characteristics of the item by means of its engineering drawings, specifications standards and inspection requirements to identify an item or range of items.

5. **Special Information.**

a. *USABLE ON CODE*. The usable on code appears in the lower left corner of the Description column heading.

b. *FABRICATION INSTRUCTIONS*. Bulk materials required to manufacture items are listed in the Bulk Material Functional Group of this RPSTL. Part numbers for bulk materials are also referenced in the Description column of the line item entry for the item to be manufactured/fabricated. Detailed fabrication instructions for items source coded to be manufactured or fabricated are found in TM 5-2410-235-24.

c. *ASSEMBLY INSTRUCTIONS*. Detailed assembly instructions for items source coded to be assembled from component spare/repair parts are found in TM 5-2410-235-24. Items that make up the assembly are listed immediately following the assembly item entry or reference is made to an applicable figure.

d. *KITS*. Line item entries for repair parts kits appear in group 9401 in Section II.

e. *INDEX NUMBERS*. Items which have the word BULK in the figure column will have an index number shown in the item number column. This index number is a cross-reference between the National Stock Number/Part Number Index and the bulk material list in Section II.

f. *ASSOCIATED PUBLICATIONS*. The publications listed below pertain to the Crawler Tractor and its components:

<u>Publication</u>	<u>Short Title</u>
TM 5-2410-235-10	Tractor, Crawler: JD 550C
TM 5-2410-235-24	Tractor, Crawler: JD 550C
SOMARPI 5-2410-235	Tractor, Crawler: JD 550C

6. How to Locate Repair Parts.

a. When National Stock Number or Part Number is Not Known:

(1) *First.* Using the table of contents, determine the assembly group or subassembly group to which the item belongs. This is necessary since figures are prepared for assembly groups and subassembly groups, and listings are divided into the same groups.

(2) *Second.* Find the figure covering the assembly group or subassembly group to which the item belongs.

(3) *Third.* Identify the item on the figure and use the Figure and Item Number Index to find the NSN.

b. When National Stock Number or Part Number is Known:

(1) *First* Using the National Stock Number or Part Number Index, find the pertinent National Stock Number or Part Number. The NSN index is in National Item Identification Number (NIIN) sequence (see paragraph 4.a.(1)). The part numbers in the Part Number index are listed in ascending alphanumeric

sequence (see paragraph 4.b). Both indexes cross-reference you to the illustration/figure and item number of the item you are looking for.

(2) *Second.* Turn to the figure and item number, verify that the item is the one you're looking for, then locate the item number in the repair parts list for the figure.

7. Abbreviations.

For standard abbreviations see MILSTD12D, Military Standard Abbreviations for Use on Drawings, Specifications, Standards, and in Technical Documents.

<u>Abbreviations</u>	<u>Explanation</u>
NIIN.....	National Item Identification Number (consists of the last 9 digits of the NSN)
ROPS.....	Roll-Over Protective Structure
RPSTL.....	Repair Parts and Special Tools List

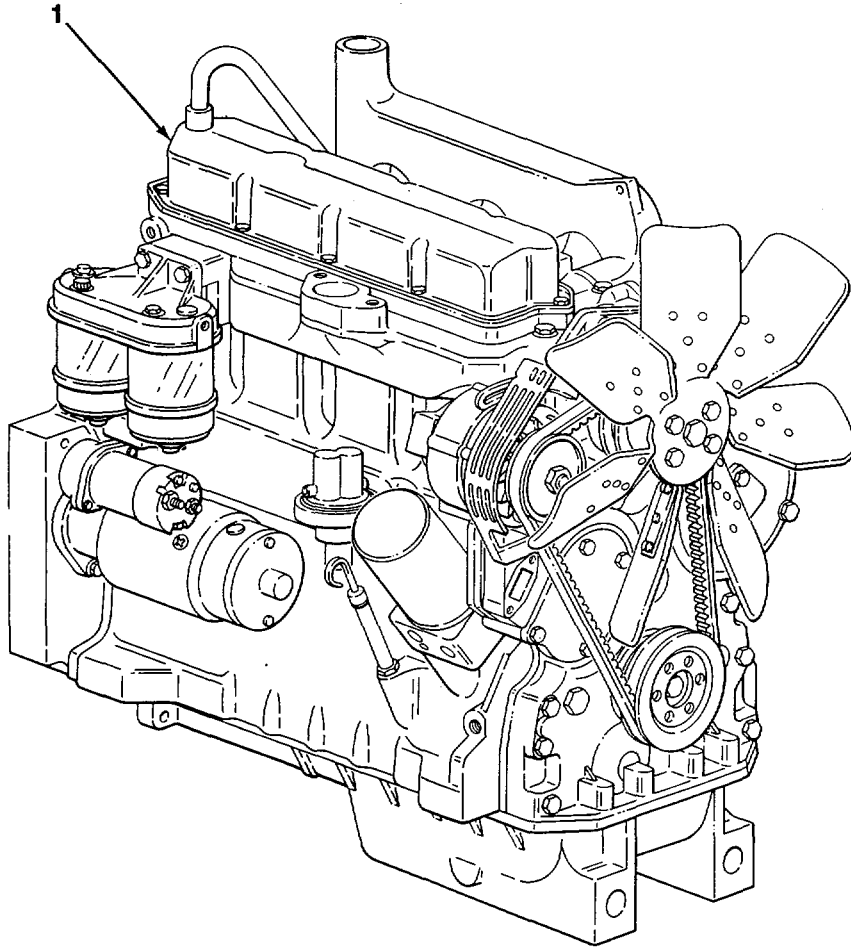

TA7061 55

FIGURE 1. ENGINE ASSEMBLY.

SECTION II

TM5-2410-235-24P

(1) ITEM NO	(2) SMR CODE	(3) CAGEC	(4) PART NUMBER	(5) DESCRIPTION AND USABLE ON CODE (UOC)	(6) QTY
				GROUP 01 ENGINE	
				GROUP 0100 ENGINE ASSEMBLY	
				FIG. 1 ENGINE ASSEMBLY	
1	PAFHD	75160	AR71825	ENGINE, DIESEL.....	1

END OF FIGURE

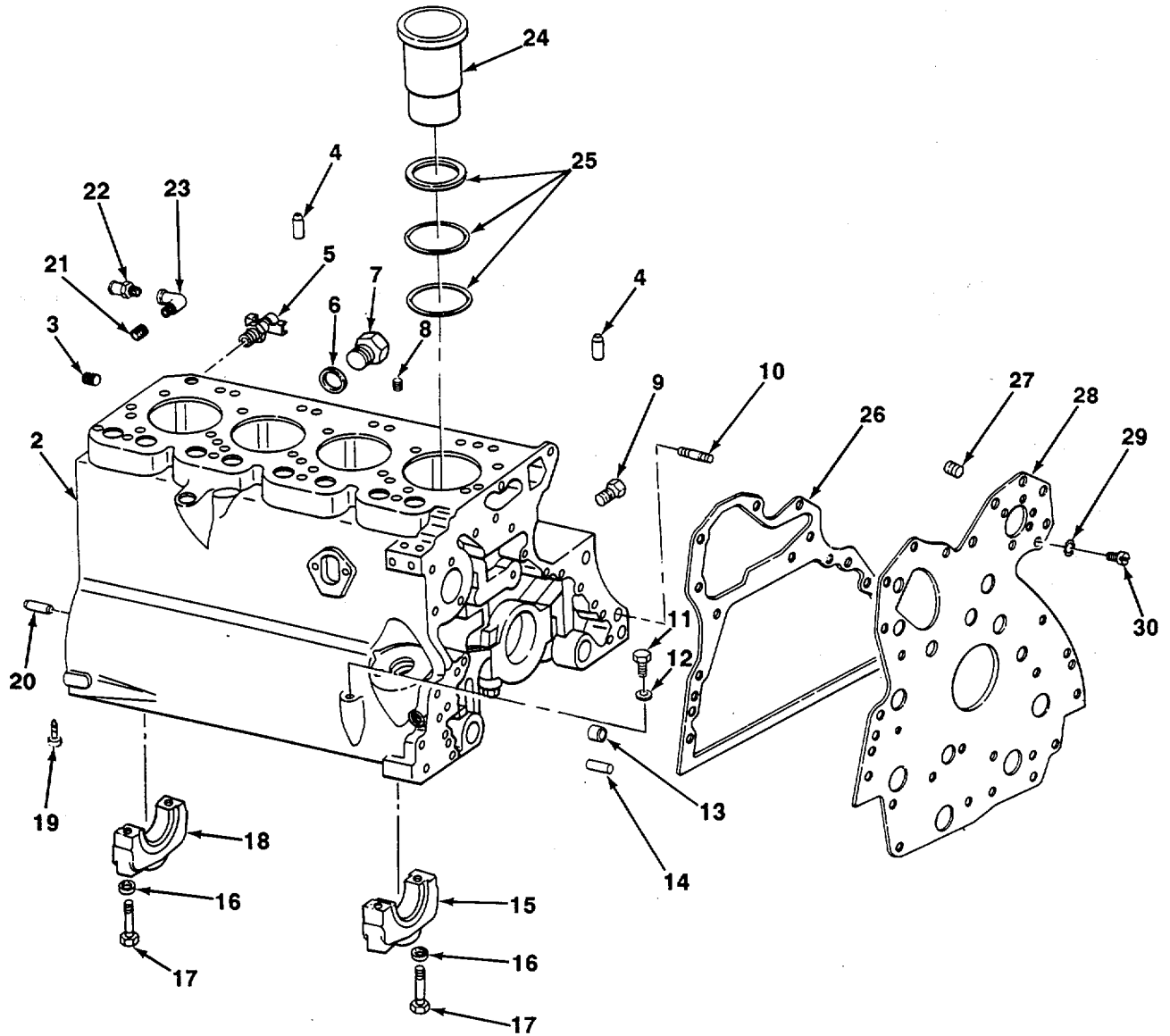
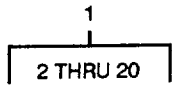

TA706156

FIGURE 2. CYLINDER BLOCK ASSEMBLY.

SECTION II

TM5-2410-235-24P

(1) ITEM NO	(2) SMR CODE	(3) CAGEC	(4) PART NUMBER	(5) DESCRIPTION AND USABLE ON CODE (UOC)	(6) QTY
				GROUP 0101 CRANKCASE, BLOCK, CYLINDER HEAD	
				FIG. 2 CYLINDER BLOCK ASSEMBLY	
1	PAHHH	75160	AR97774	CYLINDER BLOCKLOCK	1
2	XAHHH	75160	AR73802	•ENGINE SHORT BLOCK	1
3	PFHZZ	75160	15H665	••PLUG, PIPE-	1
4	PFHZZ	75160	R26241	•PIN, STRAIGHT, HEADLE	2
5	PFOZZ	75160	AT13740	•COCK, DRAIN.	1
6	KFHZZ	75160	U13639	•O-RING PART OF KIT PIN RE12458	1
7	PAHZZ	75160	R39741	•PLUG, MACHINE THREAD	1
8	PFHZZ	96105	F190038	•PLUG, PIPE	1
9	PFHZZ	75160	RE12310	•PLUG, PIPE	2
10	PFHZZ	75160	T33279	•STUD, PLAIN	2
10	PFHZZ	75160	T25701	•STUD, PLAIN	1
11	PFOZZ	80204	B1821BHO5OCO75N	•SCREW, CAP, HEXAGON H	1
12	PFOZZ	75160	R27003	•WASHER, FLAT	1
13	PFHZZ	75160	T18891	•PLUG	2
14	PFHZZ	75160	R26650	•PIN, STRAIGHT, HEADLE	2
15	XOHZZ	75160	ARB2294	CAP, BEARING	4
16	PFHZZ	75160	T20168	WASHER, FLAT	10
17	PFHZZ	75160	T23474	SCREW, CAP, HEXAGON H	10
18	XDHZZ	75160	AR82295	CAP ASSEMBLY, PILLOW	1
19	PFHZZ	75160	R54802	RESTRICTOR, FLUID FL	4
20	PAHZZ	75160	R48685	PIN, STRAIGHT, HEADLE	2
21	PAOZZ	75160	T18433T	ADAPTER	1
22	PAOZZ	75160	P23836H	BUSHING, SLEEVE	1
23	PAOZZ	75160	T56347	ELBOW	1
24	PFHZZ	75160	R54505	LINER, CYLINDER	4
25	PFHZZ	75160	AR65507	KIT, PACKING PART OF KIT PIN RE12458	4
26	PFHZZ	75160	R73140	GASKET PART OF KIT P/N RE124585.8	1
27	PFHZZ	96906	MS51966-136	SETSCREW	5
28	PFHZZ	75160	R56057	PLATE, RETAINING, SHA,	1
29	PFHZZ	96906	MS35338-46	WASHERS, LOCK	5
30	PFHZZ	75160	T20166	SCREW, MACHINE	5

END OF FIGURE

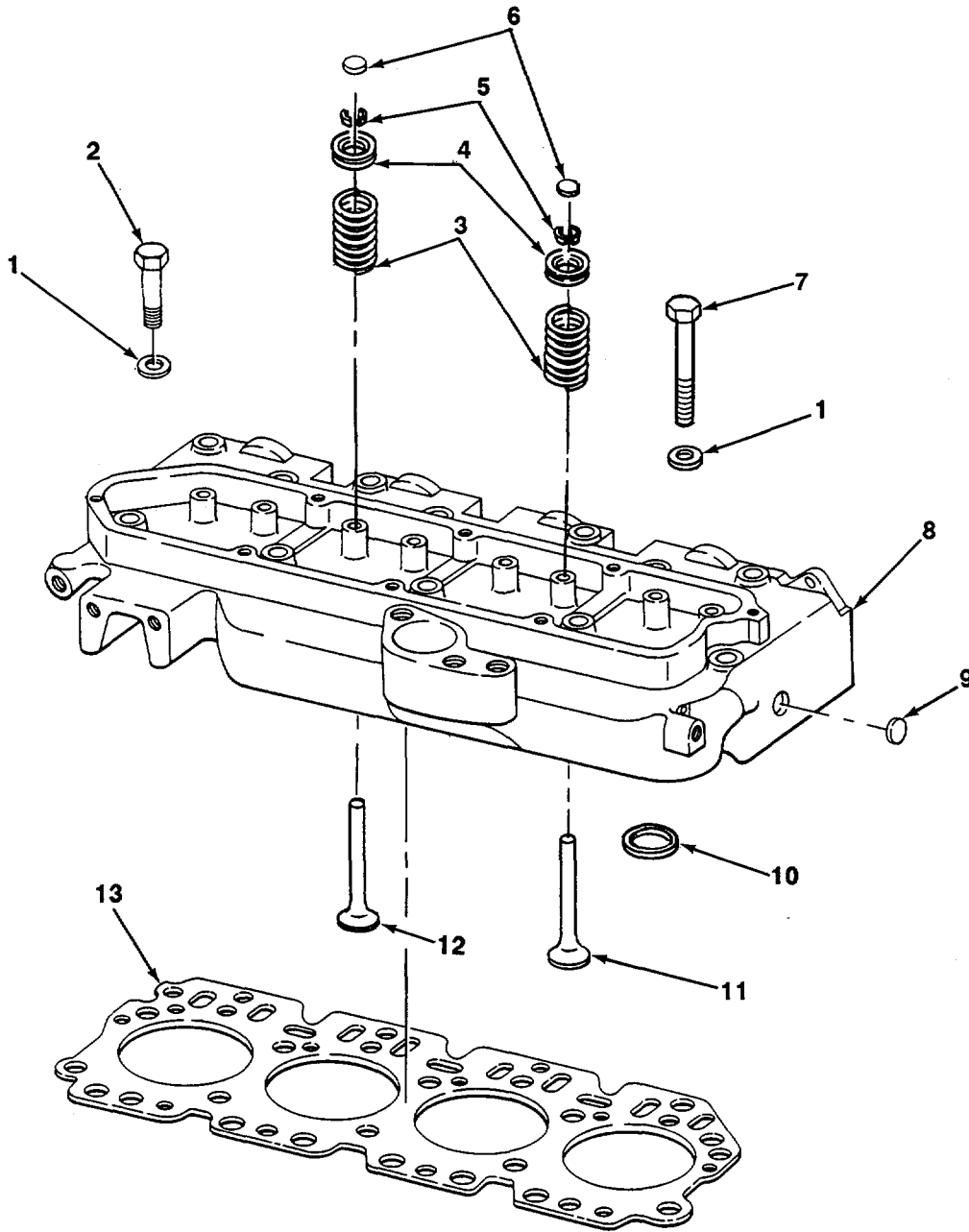

TA706157

FIGURE 3. CYLINDER HEAD ASSEMBLY.

(1) ITEM NO	(2) SMR CODE	(3) CAGEC	(4) PART NUMBER	(5) DESCRIPTION AND USABLE ON CODE (UOC)	(6) QTY
				GROUP 0101 CRANKCASE, BLOCK, CYLINDER HEAD	
				FIG. 3 CYLINDER HEAD ASSEMBLY	
1	PFFZZ	75160	T20168	WASHER, FLAT	18
2	PFFZZ	75160	R53223	SCREW, CAPIHEXAGON H.....	14
3	PFFZZ	75160	R26125	SPRINGTSPECIAL	8
4	PFFZZ	80321	ROS-671-A	VALVE, ROTARYIDIRE	8
5	PAFZZ	75160	T20077	LOCKIVALVE SPRING R	16
6	PAFZZ	75160	T20129	SEAT, VALVE	8
7	PFFZZ	75160	T20182	SCREW, CAP, HEXAGON H.....	4
8	PFFZZ	75160	AR100074	HEAD, LINEAR ACTUATI.....	1
9	PFFZZ	75160	A3910R	PLUG, EXPANSION	2
10	PFFZZ	75160	R51734	INSERTIVALVE	4
10	PFFZZ	75160	R73064	INSERTIVALVE.	4
11	PFFZZ	75160	R52252	VALVEIPOPET, ENGINE	4
12	PFFZZ	75160	R72611	YALVE, POPPET, ENGINE	4
13	PAFZZ	75160	R91878	GASKET PART OF KIT P/N RE12458	1

END OF FIGURE

3	11	19
4 THRU 6	12	20

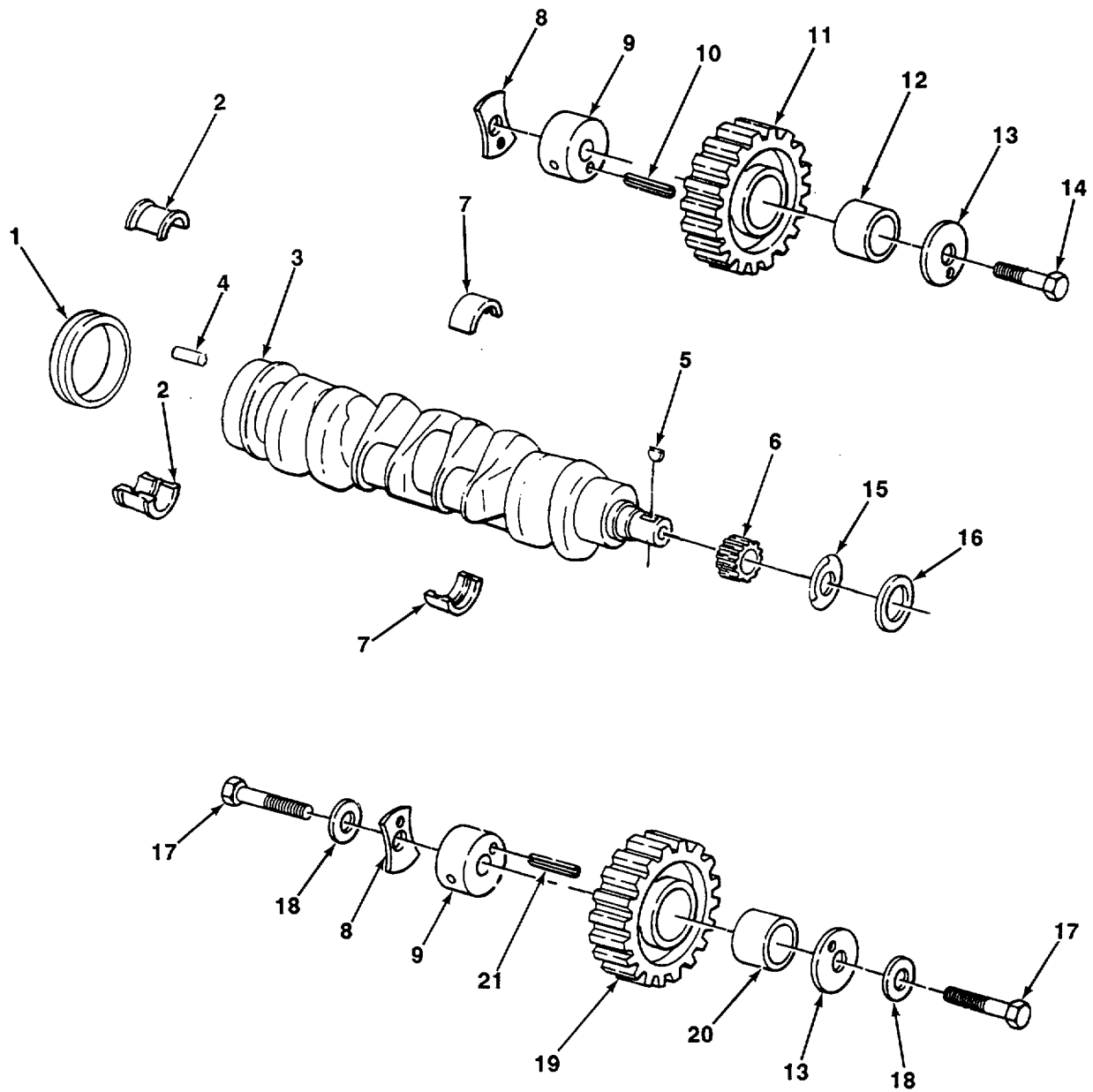

TA706158

FIGURE 4. CRANKSHAFT.

(1) ITEM NO	(2) SMR CODE	(3) CAGEC	(4) PART NUMBER	(5) DESCRIPTION AND USABLE ON CODE (UOC)	(6) QTY
GROUP 0102 CRANKSHAFT					
FIG. 4 CRANKSHAFT					
1	XDHZZ	75160	AT22965	SEAL	1
2	PAHZZ	75160	AT21139	BEARING, SPLIT	1
3	PFHHH	75160	RE11026	CRANKSHAFT, ENGINE	1
4	PFHZZ	75160	T26565	•PIN, STRAIGHT, HEADLE	2
5	PAHZZ	75160	26H72	•KEV, WDODRUFF	1
6	PFHZZ	75160	T20094	•GEAR, SPUR	1
7	PAHZZ	75160	AT21140	BEARING.SPLIT	4
8	PFHZZ	75160	T26324	WASHER	2
9	XBHZZ	75160	T26323	SHAFT UP IDLER GEAR.....	2
10	PFHZZ	75160	34H283	PIN, SPRING	1
11	PFHZZ	75160	AR91660	GEAR, SPUR	1
12	PFHZZ	75160	T20034T	•BEARING, SLEEVE.....	1
13	PFHZZ	75160	T26326	BEARING, WASHER, THRU	2
14	PFHZZ	75160	T26327	BOLT, SELF-LOCKING	1
15	PFHZZ	75160	T20046	DEFLECTOR, DIRT AND	1
16	PAHZZ	51829	22361	SEAL, PLAIN.....	1
17	PFHZZ	75160	T26325	BOLT	1
18	PAHZZ	75160	R76126	WASHER, FLAT	2
19	XAHZZ	75160	T26322	GEAR CRANKSHAF LWER	1
20	XDHZZ	75160	T26321	•BEARING, SLEEVE.....	1
21	PAHZZ	96906	MS24665-495	PIN, COTTER	1

END OF FIGURE

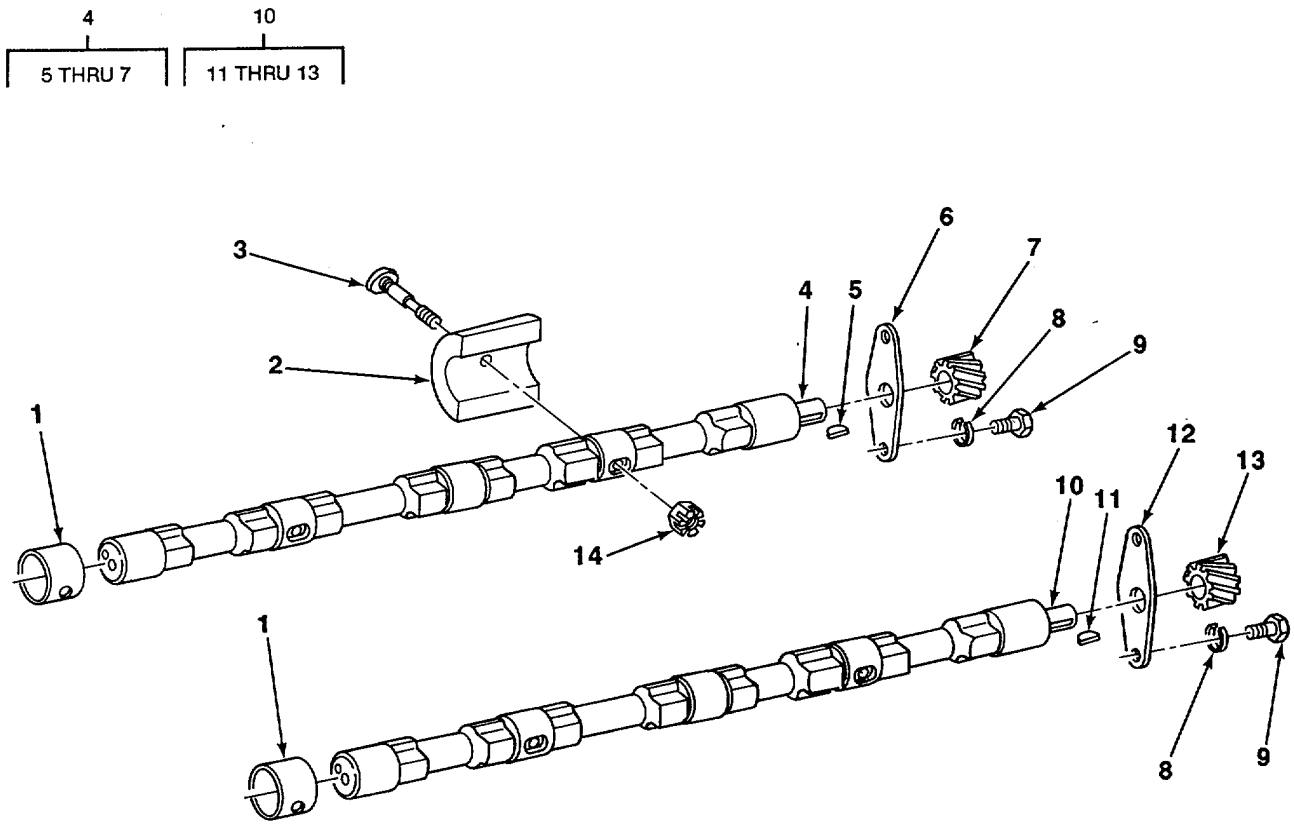

FIGURE 5. ENGINE BALANCER SHAFT.

SECTION II

(1) ITEM NO	(2) SMR CODE	(3) CAGEC	(4) PART NUMBER	(5) DESCRIPTION AND USABLE ON CODE (UOC)	(6) QTY
GROUP 0102 CRANKSHAFT					
FIG. 5 ENGINE BALANCER SHAFT					
1	PAFZZ	75160	R57160	BUSHING, SLEEVE.....	6
2	PFFZZ	75160	R54635	WEIGHT, COUNTER BALAN	4
3	PFFZZ	75160	T28745	BOLT, RIBBED SHOULDE	4
4	PFFFF	75160	AR69711	SHAFT	1
5	PFFZZ	75160	T28041	•KEY, WOODRUFF	1
6	PFFZZ	75160	R58007	•PLATE, SHAFT.....	1
7	PFFZZ	75160	T20133	•GEAR, SPUR.....	1
8	PFFZZ	96906	MS35338-46	WASHER, LOCK	4
9	PFFZZ	80204	B1821BH038C063N	SCREW, CAP, HEXAGON H.....	4
10	PFFFF	75160	AR69710	SHAFT	1
11	PFFZZ	75160	T28041	•KEY, WOODRUFF	1
12	PFFZZ	75160	R58007	•PLATE, SHAFT.....	1
13	PFFZZ	75160	T20130	•GEAR, SPUR.....	1
14	PFFZZ	75160	T15634	NUT, SELF-LOCKING, HE	4

END OF FIGURE

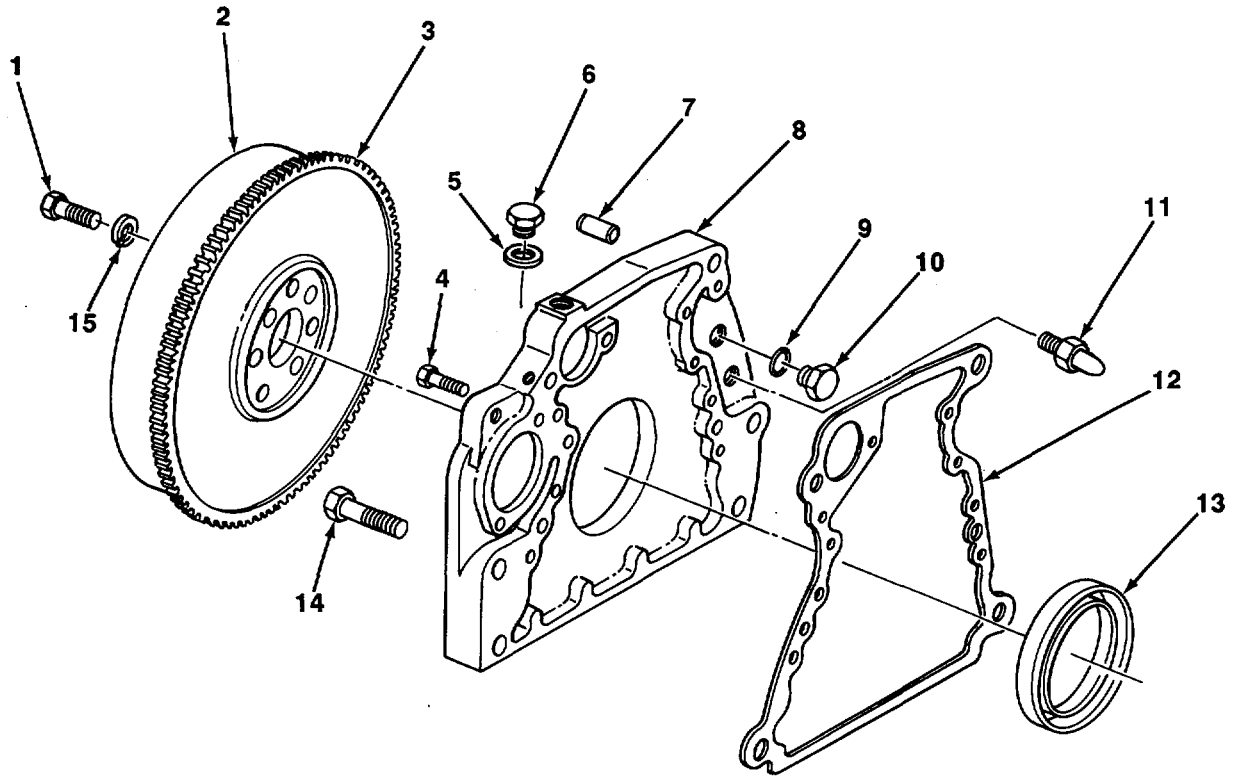
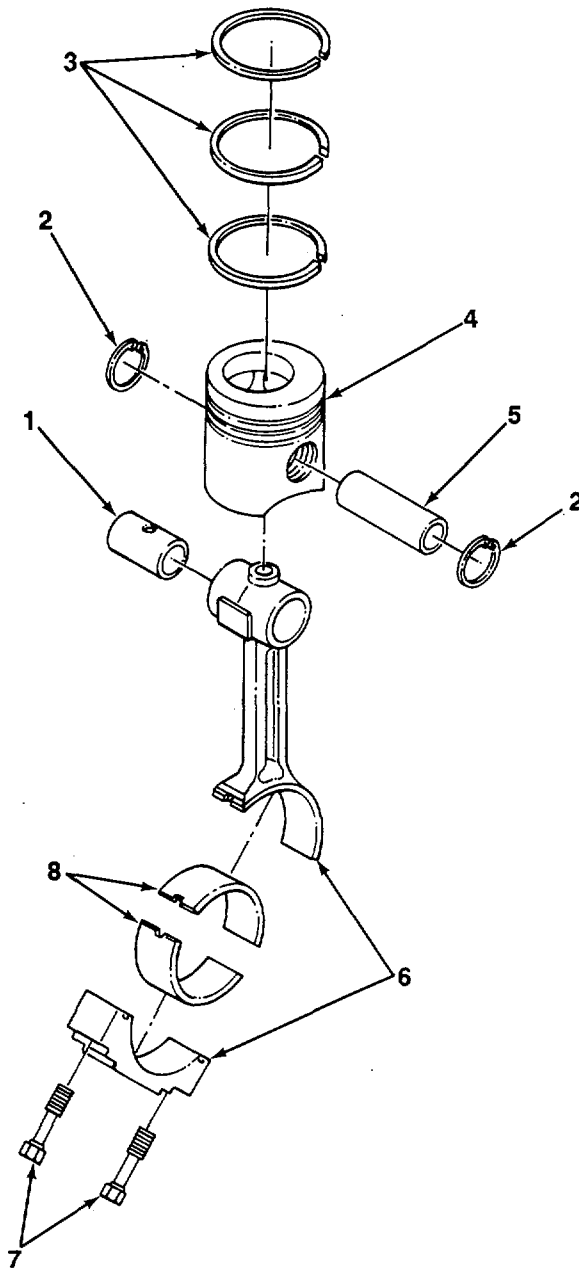

FIGURE 6. FLYWHEEL, HOUSING, AND FASTENERS.

TA706160

(1) ITEM NO	(2) SMR CODE	(3) CAGEC	(4) PART NUMBER	(5) DESCRIPTION AND USABLE ON CODE (UOC)	(6) QTY
GROUP 0103 FLYWHEEL ASSEMBLY					
FIG. 6 FLYWHEEL, HOUSING, AND FASTENERS					
1	PFFZZ	75160	19H2993	SCREW, CAP, HEXAGON H.....	4
2	PFFZZ	75160	AR62364	FLYWHEEL, ENGINE	1
3	PFFZZ	75160	R54503	•GEAR	1
4	PFFZZ	80204	B18218H038C138N	SCREW, CAP, HEXAGON H.....	8
5	PAFZZ	75160	H105BR	WASHERIFLAT	1
6	PFFZZ	75160	M1746T	PLUG, MACHINE THREAD	1
7	PFFZZ	75160	T26565	PIN, STRAIGHT, HEADLE.....	2
8	PFFZZ	75160	R54642	HOUSING, FLYWHEEL	1
9	PFFZZ	75160	R27149	PACKING, PREFORMED	1
10	XDFZZ	75160	AR63041	PLUGIPIPE	1
11	PFFZZ	75160	19H2351	SCREW, CAP, HEXAGON H.....	1
12	KFFZZ	75160	R70483	GASKET PART OF KIT P/N RE12458	1
13	PAFZZ	75160	RE24959	SEA	1
14	PFFZZ	80204	B1821BH063C175N	SCREW, CAP, HXCAGON H	2
15	PFFZZ	75160	T23891	WASHER, FLAT	4

END OF FIGURE



TA706161

FIGURE 7. PISTON AND CONNECTING ROD ASSEMBLY.

SECTION II

TM5-2410-235-24P

(1) ITEM NO	(2) SMR CODE	(3) CAGEC	(4) PART NUMBER	(5) DESCRIPTION AND USABLE ON CODE (UOC)	(6) QTY
				GROUP 0104 PISTONS AND CONNECTING RODS	
				FIG. 7 PISTON AND CONNECTING ROD ASSEMBLY	
1	PAHZZ	75160	R57451	BUSHINGVSLEEVE	4
2	XDHZZ	75160	R54114	RINGIRETAINING.....	8
3	PFHZZ	75160	DD11831	RING SETOPISTON.....	4
4	PFHZZ	75160	AR66401	PISTONIINTERNAL COM	4
5	PAHZZ	75160	R56188	PIN, PISTON.....	4
6	PFHZZ	75160	AR66400	CONNECTING RODIPIST	4
7	PAHZZ	75160	R74195	SCREW	8
8	PAHZZ	75160	AR97517	BEARING, SLEEVE	4

END OF FIGURE

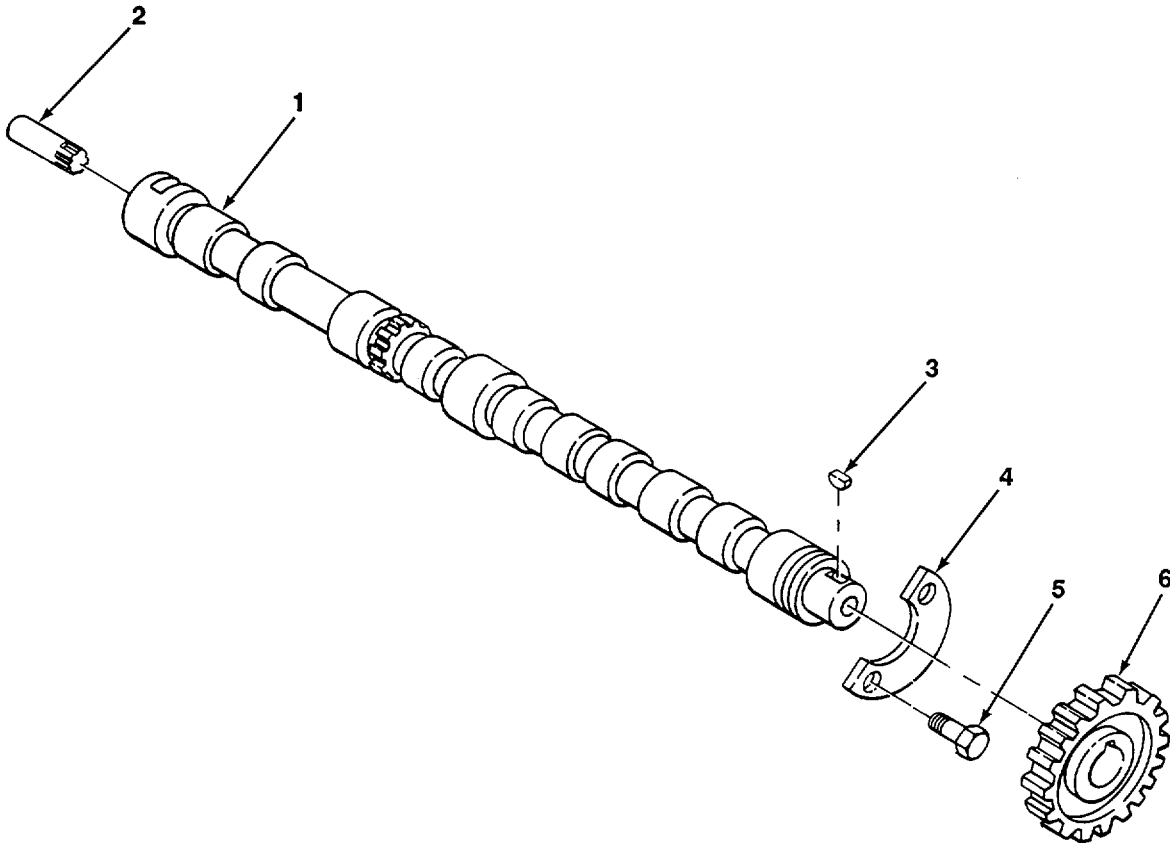

TA706162

FIGURE 8. CAMSHAFT ASSEMBLY.

SECTION II

TM5-2410-235-24P

(1) ITEM NO	(2) SMR CODE	(3) CAGEC	(4) PART NUMBER	(5) DESCRIPTION AND USABLE ON CODE (UOC)	(6) QTY
GROUP 0105 VALVES, CAMSHAFTS, AND TIMING SYSTEM					
FIG. 8 CAMSHAFT ASSEMBLY					
1	PFHHH	75160	AT30965	CAMSHAFT, ENGINE.....	1
2	PFHZZ	75160	T31947	•GEAR, TACHOMETER DRI	1
3	PFHZZ	75160	T28041	KEY, WOODRUFF.....	1
4	PFHZZ	75160	T20072	PLATE, THRUST	1
5	PFHZZ	75160	19HZ18	SCREW, CAP, HEXAGON H.....	1
6	PFHZZ	75160	T20070	GEAR, HELICAL.....	1

END OF FIGURE

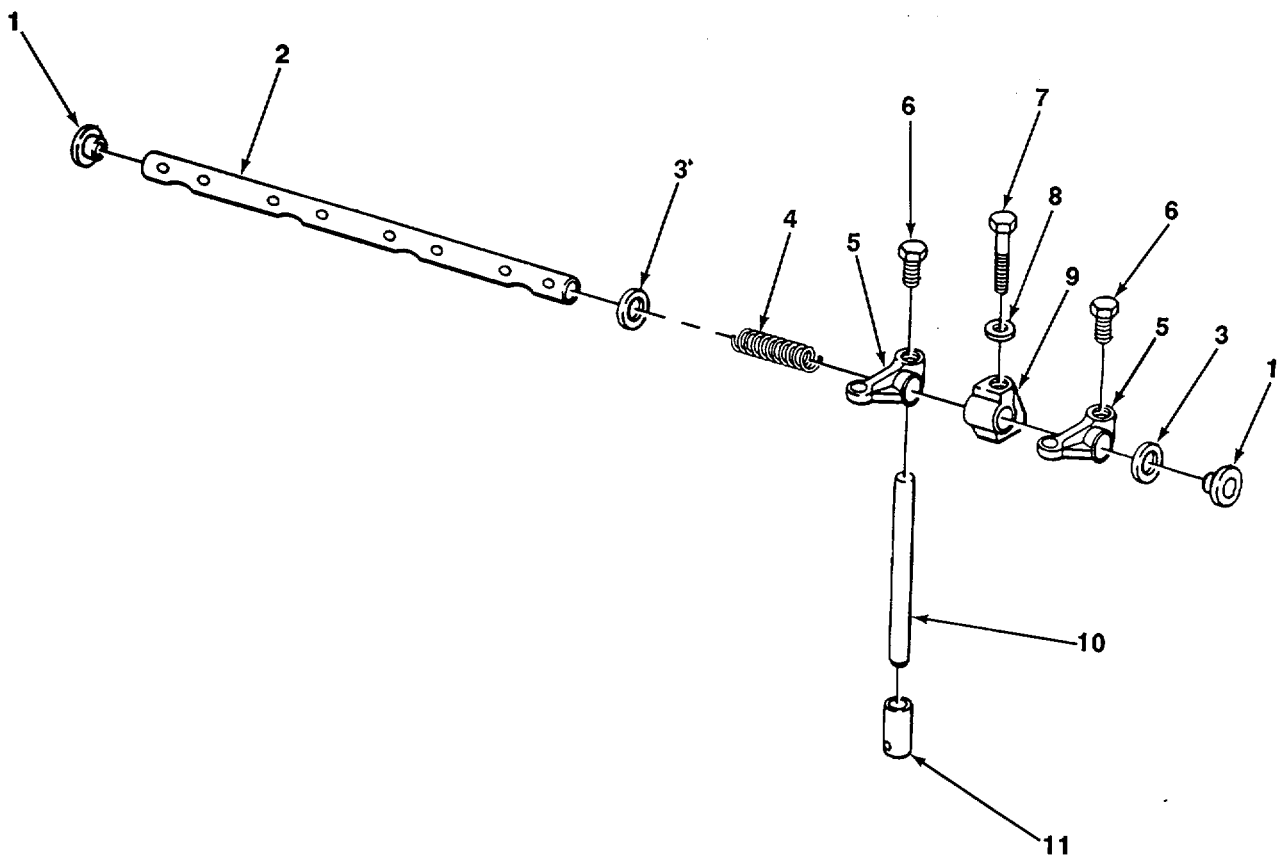

TA706163

FIGURE 9. ROCKER ARMS, SHAFT, AND PUSHRODS.

SECTION II

TM 5-2410-235-24P

(1) ITEM NO	(2) SMR CODE	(3) CAGEC	(4) PART NUMBER	(5) DESCRIPTION AND USABLE ON CODES (UOC)	(6) QTY
-------------------	--------------------	--------------	-----------------------	--	------------

GROUP 0105 VALVES, CAMSHAFTS, AND
TIMING SYSTEM

FIG. 9 ROCKER ARMS, SHAFT, AND
PUSHRODS

1	PFFZZ	75160	R54565	PLUG,PROTECTIVE,DUS.....	2
2	PFFZZ	75160	R54987	ROCKER ARM,ENGINE P.....	1
3	PFFZZ	75160	T20316	WASHERISPRING TENSI.....	2
4	PFFZZ	75160	T20314	SPRING,HELICAL,COMP.....	3
5	PFFZZ	75160	RE31973	ROCKER ARM,ENGINE P.....	8
6	XDFZZ	75160	T32213	BUSHING,MACHINE THR.....	1
7	PFFZZ	75160	19H268	SCREW,CAPT HEXAGON H.	4
8	PFFZZ	75160	R42729	WASHER,FLAT.....	4
9	PFFZZ	75160	T20315	SUPPORT,ROCKER ARM.....	4
10	PAFZZ	75160	R83429	ROD,STRAIGHT,HEADLE.....	8
11	PFFZZ	75160	T20073	TAPPETIENGINE POPPE.....	8

END OF FIGURE

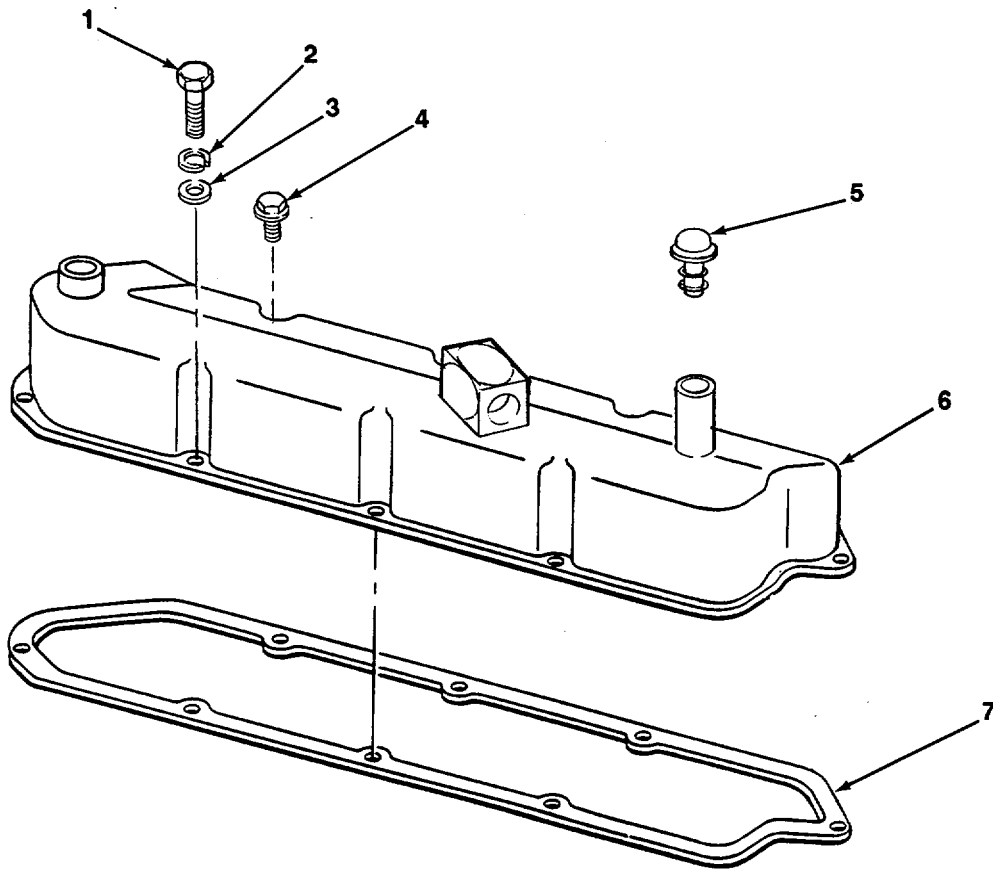

TA706164

FIGURE 10. ROCKER ARM COVER.

SECTION II					
(1)	(2)	(3)	(4)	(5)	(6)
ITEM	SMR		PART	DESCRIPTION AND USABLE ON CODES (UOC)	QTY
NO	CODE	CAGEC	NUMBER		
GROUP 0105 VALVES, CAMSHAFTS, AND TIMING SYSTEM					
FIG. 10 ROCKER ARM COVER					
1	PFOZZ	96906	MS90728-7	SCREW,CAP,HEXAGON H.....	1
2	PFOZZ	96906	MS35338-44	WASHER,LOCK.....	1
3	PFOZZ	75160	R64764	WASHER,FLAT.....	1
4	PAOZZ	75160	AR100124	SCREW,ASSEMBLED WAS	7
5	PFOZZ	75160	AR65864	CAP,FILLER OPENING	1
6	PFOZZ	75160	AR71130	COVER,ENGINE POPPET	1
7	PAOZZ	75160	AR100596	GASKET SET.....	1
7	PAOZZ	75160	R73521	GASKET INCLUDED WITH P/N AR100596	1

END OF FIGURE

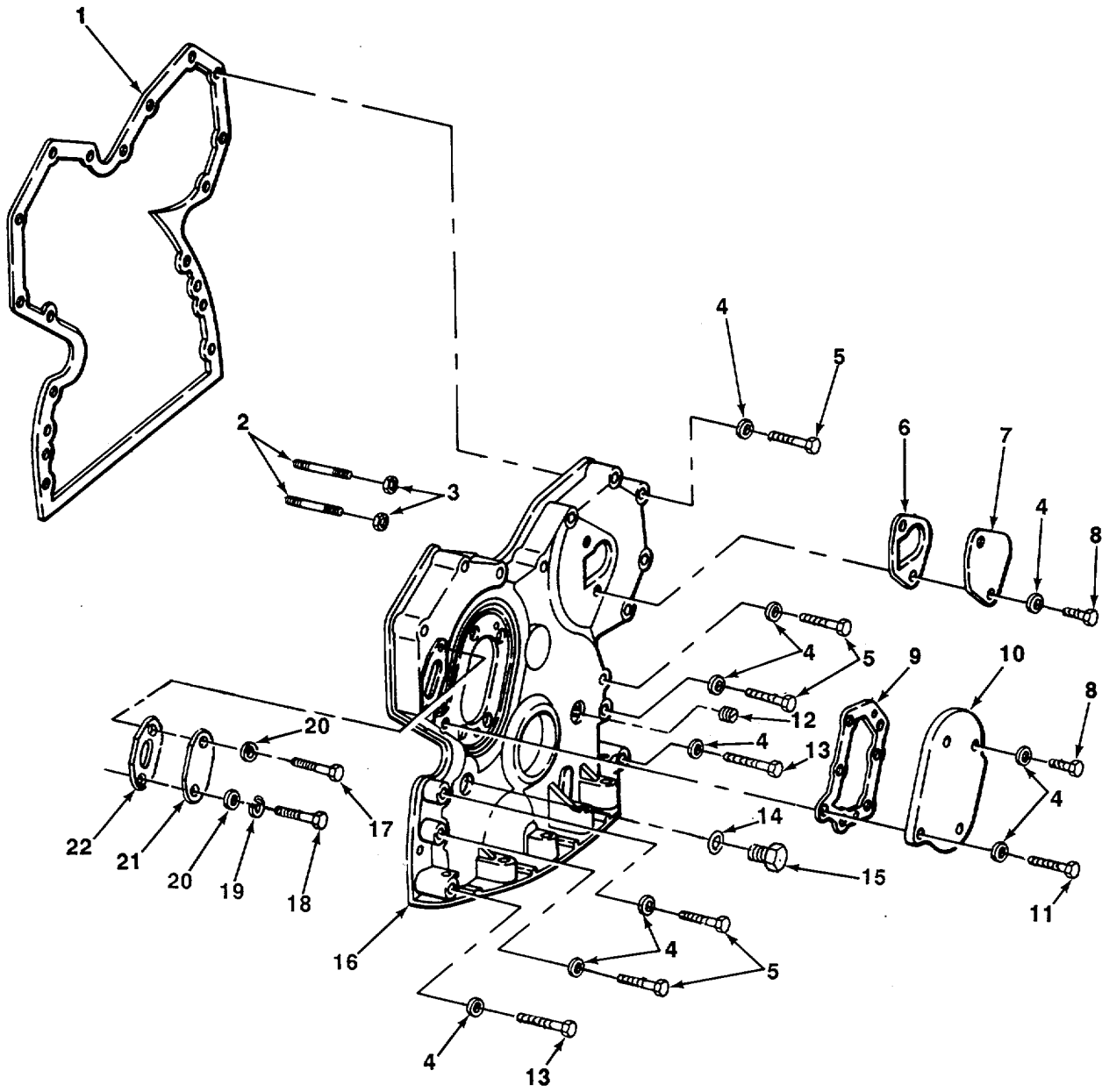

TA706165

FIGURE 11. TIMING GEAR COVER.

(1) ITEM NO	(2) SMR CODE	(3) CAGEC	(4) PART NUMBER	(5) DESCRIPTION AND USABLE ON CODES (UOC)	(6) QTY
GROUP 0105 VALVES, CAMSHAFTS, AND TIMING SYSTEM					
FIG. 11 TIMING GEAR COVER					
1	PFFZZ	75160	T20155	GASKET PART OF KIT P/N RE12458	1
2	PFFZZ	75160	T33279	STUD,PLAIN	2
3	PFFZZ	96906	MS51967-8	NUT,PLAIN,HEXAGON	2
4	PFFZZ	75160	24H1304	WASHER,FLAT	18
5	PFFZZ	11083	IC2251	SCREW,CAP,HEXAGON H	10
6	PFFZZ	75160	R69260	GASKET PART OF KIT P/N RE12458	1
7	PFFZZ	75160	T20362	COVER,ACCESS -	1
8	PFFZZ	75160	19H2284	SCREW,CAP,HEXAGON H	5
9	PAFZZ	-75160	T20273	GASKET PART OF KIT P/N RE12458	1
10	PFFZZ	75160	T20272	COVER,ACCESS	1
11	PFFZZ	96906	MS90725-67	SCREW,CAP,HEXAGON H	1
12	PFFZZ	75160	15H275	PLUG,PIPE	1
13	PFFZZ	75160	19H1733	SCREW,CAP,HEXAGON H	2
14	PFFZZ	75160	A4827R	WASHER,SPRING TENSI	1
15	PFFZZ	75160	T27657	PLUG,MACHINE THREAD	1
16	PFFZZ	75160	AR58196	COVER,TIMING GEAR,	1
17	PAOZZ	75160	19H2284	SCREW,CAP HEXAGON H	1
18	PFOZZ	96906	MS90725-67	SCREW,CAP,HEXAGON H	1
19	PFOZZ	96906	MS35338-46	WASHER,LOCK	2
20	PFOZZ	75160	24H1304	WASHER,FLAT	2
21	PAOZZ	75160	T23260	COVER,OIL FILLER	1
22	PFOZZ	75160	T20336	GASKET PART OF KIT PIN RE12458	1

END OF FIGURE

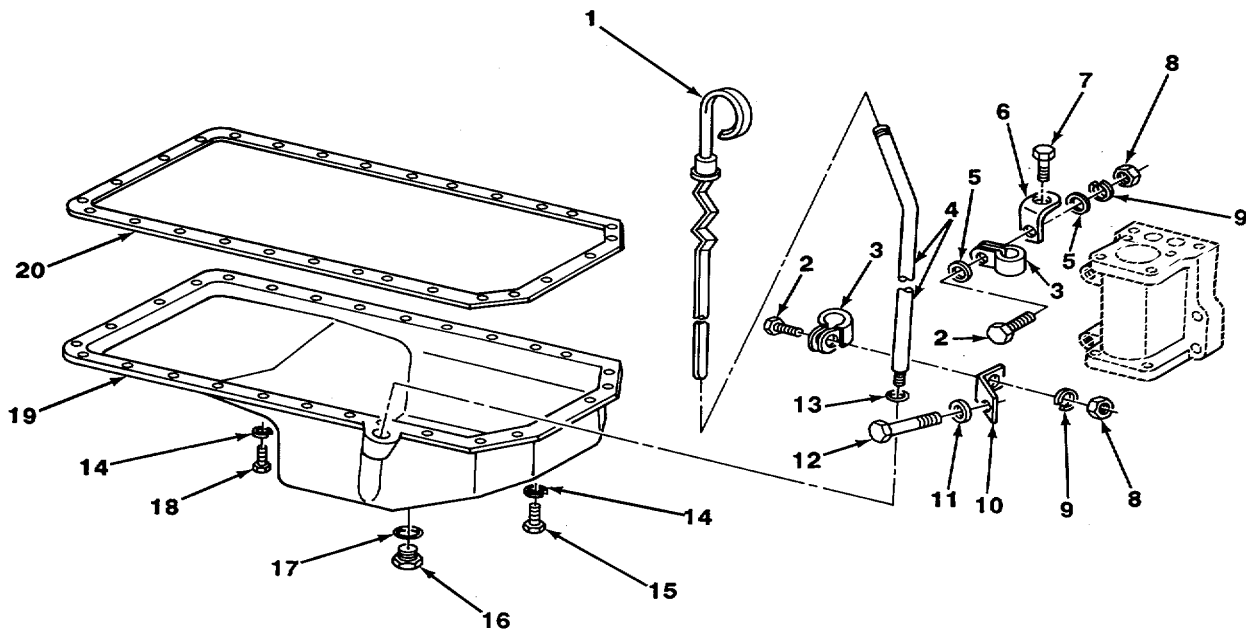

TA706166

FIGURE 12. ENGINE OIL PAN AND DIPSTICK.

SECTION II					
(1)	(2)	(3)	(4)	(5)	(6)
ITEM NO	SMR CODE	CAGEC	PART NUMBER	DESCRIPTION AND USABLE ON CODES (UOC)	QTY
GROUP 0106 ENGINE LUBRICATION SYSTEM					
FIG. 12 ENGINE OIL PAN AND DIPSTICK					
1	PAOZZ	75160	AR69686	GAGEIROD LIQUID	1
2	PFOZZ	80204	B1821BH038C075N	SCREW,CAP,HEXAGON H	2
3	PFOZZ	75160	T29299	CLAMP,LOOP	2
4	PFOZZ	75160	AR77020	TUBE ASSEMBLY,METAL	1
5	XDOZZ	75160	24H1302	WASHER,FLAT	2
6	PFOZZ	75160	R60357	BRACKET, ANGLE	1
7	PFOZZ	80204	B1821BH050C075N	SCREW/CAP/HEXAGON H	1
8	PFOZZ	96906	MS51967-8	NUT/PLAIN,HEXAGON	2
9	PFOZZ	96906	MS35338-46	WASHER/LOCK	2
10	PFOZZ	75160	R59395	BRACKET,ANGLELE	1
11	PFOZZ	75160	24H1304	WASHER,FLAT	1
12	PFOZZ	80204	B18218H038C450N	SCREW,CAP,HEXAGON H	1
13	PFOZZ	81349	M83248/1-110	PACKING/ PREFORMED	1
14	PFFZZ	96906	MS35338-46	WASHER,LOCK	26
15	PFFZZ	11083	OS1571	SCREW/CAP/HEXAGON H	4
16	PFOZZ	75160	M1746T	PLUG?MACHINE THREA'D	1
17	PFFZZ	75160	T13213	WASHER,SPRING TENS/ PART OF KIT P/N	1
				RE12458	
18	PFFZZ	75160	19H1801	SCREW/CAP/HEXAGON H	23
19	PAFZZ	75160	R54650	OIL PAN	1
20	PAFZZ	75160	R49515	GASKET,OIL PAN PART OF KIT P/N	1
				RE12458	

END OF FIGURE

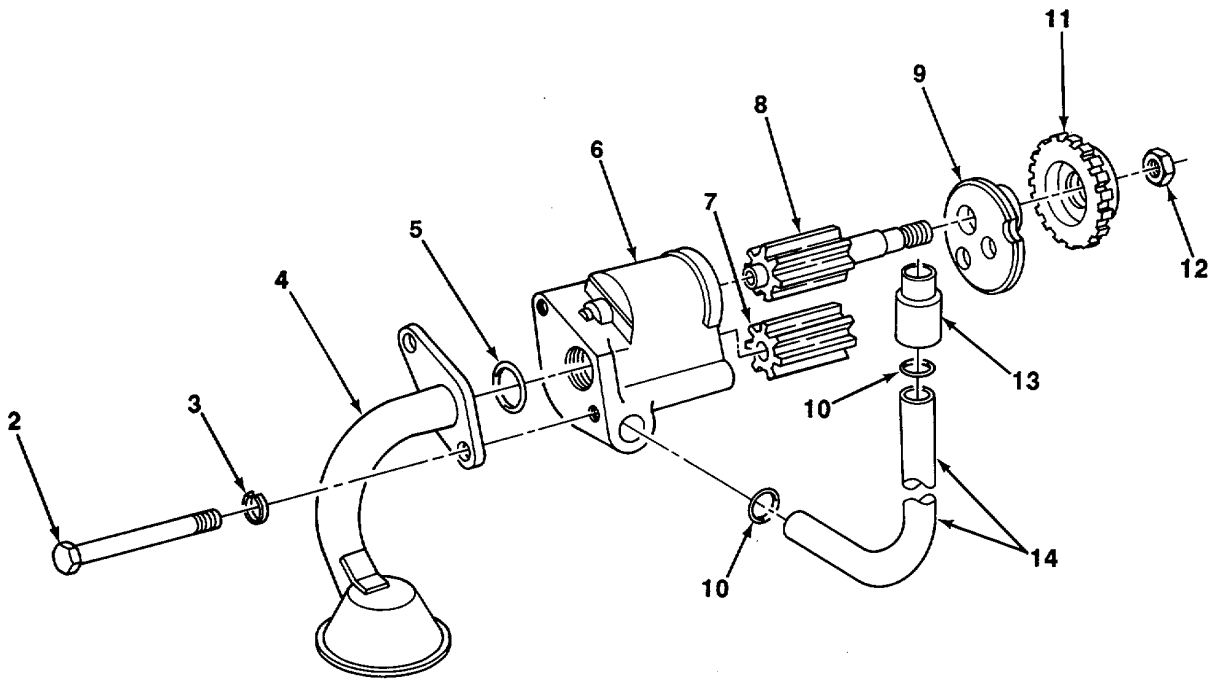
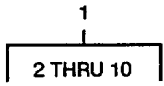

TA706167

FIGURE 13. ENGINE OIL PUMP

SECTION II					
(1)	(2)	(3)	(4)	(5)	(6)
ITEM	SMR		PART		
NO	CODE	CAGEC	NUMBER	DESCRIPTION AND USABLE ON CODES (UOC)	QTY
GROUP 0106 ENGINE LUBRICATION SYSTEM					
FIG. 13 ENGINE OIL PUMP					
1	PFFFF	75160	AR79463	OIL PUMP ASSEMBLY,E	1
2	PFFZZ	75160	R74552	BOLT,MACHINE	2
3	PFFZZ	75160	R74553	WASHER,FLAT.....	2
4	PFFZZ	75160	AR68370	INTAKE,OIL PUMP	1
5	PFFZZ	96906	MS28775-214	PACKING,PREFORMED PART OF KIT P/N..... RE12458	1
6	PFFZZ	75160	AR63037	HOUSING,OIL PUMP	1
7	PFFZZ	75160	R66177	GEAR,OIL PUMP	1
8	PFFZZ	75160	AR85788	SHAFT,OIL PUMP	1
9	PFFZZ	75160	R54632	COVER,OIL PUMP	1
10	PAFZZ	81349	M83248/1-018	PACKINGIPREFORMED PART OF KIT P/N..... RE12458	2
11	PFFZZ	75160	T20298	GEAR,SPUR	1
12	PFFZZ	96906	MS51967-14	NUT,PLAIN ,HEXAGON	1
13	PAFZZ	75160	R54815	CONNECTOR	1
14	PAFZZ	75160	R54814	TUBE,BENT,METALLIC	1

END OF FIGURE

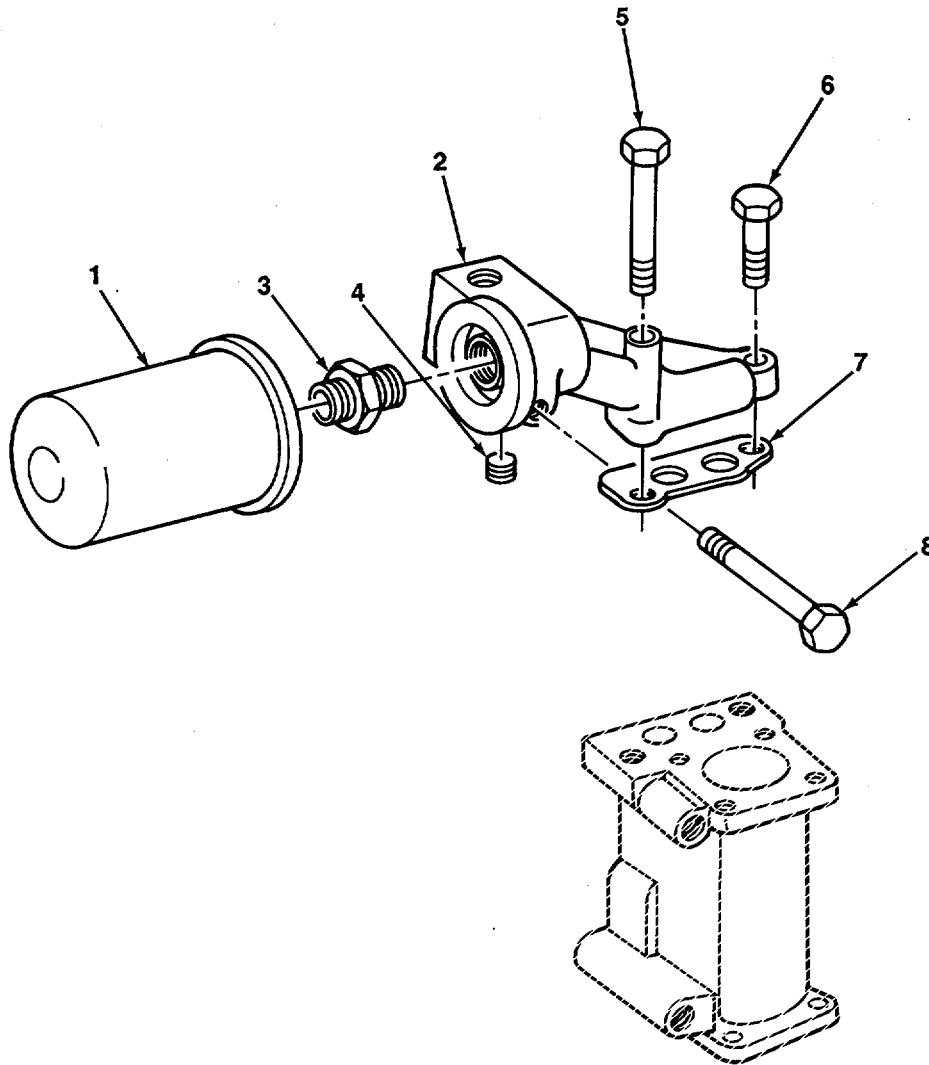
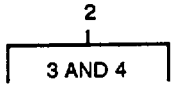

TA706168

FIGURE 14. ENGINE OIL FILTER.

SECTION II					
(1)	(2)	(3)	(4)	(5)	(6)
ITEM	SMR		PART		
	NO	CODE	CAGECNUMBER	DESCRIPTION AND USABLE ON CODES (UOC)	QTY

GROUP 0106 ENGINE LUBRICATION SYSTEM

FIG. 14 ENGINE OIL FILTER

1	PAOZZ	75160	T19044	FILTER ELEMENT,FLUI	1
2	PAOZZ	75160	AR63353	ADAPTER,OIL FILTER	1
3	PAOZZ	75160	R54823	ADAPTER,STRAIGHT,PI.....	1
4	PFOZZ	75160	15H638	PLUG,PIPE	1
5	PFOZZ	96906	MS90725-69	SCREWICAPIHEXAGON H.....	1
6	PFOZZ	75160	19H1800	SCREW,CAP,HEXAGON H.....	1
7	PAOZZ	75160	R54824	GASKET PART OF KIT P/N RE12458	1
8	PFOZZ	75160	R64380	BOLTTSELF-LOCKING	1

END OF FIGURE

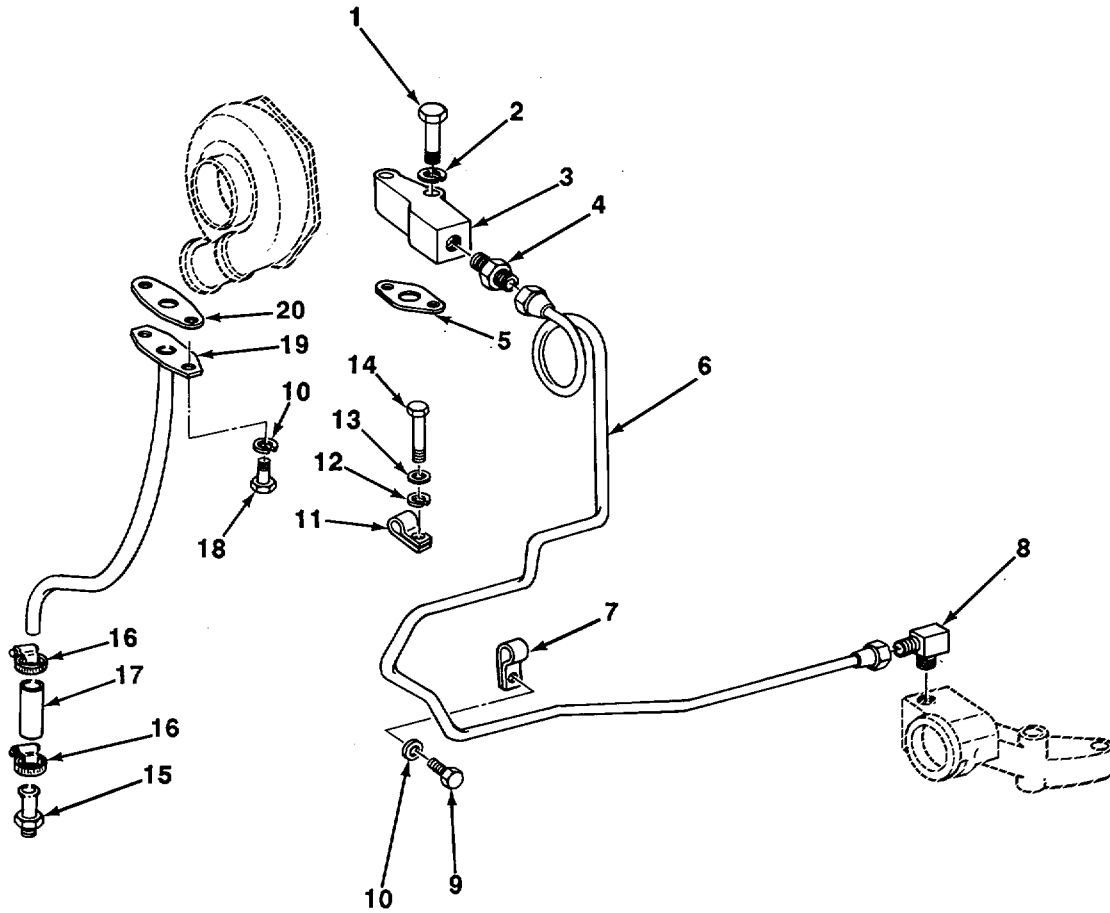

TA706169

FIGURE 15. TURBOCHARGER OIL LINES.

SECTION II

TM 5-2410-235-24P

(1) ITEM	(2) SMR NO	(3) CODE CAGECNUMBER	(4) PART CAGECNUMBER	(5) DESCRIPTION AND USABLE ON CODES (UOC)	(6) QTY
GROUP 0106 ENGINE LUBRICATION SYSTEM					
FIG. 15 TURBOCHARGER OIL LINES					
1	PFOZZ	80204	B1821BH031C150N	BOLT,MACHINE	2
2	PFOZZ	96906	MS35338-45	WASHER,LOCK.....	2
3	PFOZZ	75160	R43928	ELBOW,FLANGE TO PIP	1
4	PFOZZ	75160	R44795	ADAPTER ,STRAIGHT,PI.....	1
5	PAOZZ	75160	R43413	GASKET PART OF KIT P/N RE124588	1
6	PFOZZ	75160	AR70692	TUBE ASSEMBLY,METAL	1
7	PFOZZ	75160	T13814	CLAMP ,LOOP	1
8	PFOZZ	75160	AR26708	ELBOW,PIPE TO TUBE	1
9	PFOZZ	80204	B1821BH038C075N	SCREW,CAP,HEXAGON H.....	1
10	PFOZZ	96906	MS35338-46	WASHER,LOCK.....	1
11	PFOZZ	75160	M44204	CLAMP,LOOP	1
12	PFOZZ	75160	L186T	WASHER,FLAT.....	1
13	PFOZZ	96906	MS35338-44	WASHER,LOCK.....	1
14	XDOZZ	75160	19H1898	SCREW,CAP,HEXAGON H.....	1
15	PFOZZ	75160	R39503	ADAPTER,STRAIGHT,PI.....	1
16	PFOZZ	75160	AR21839	CLAMP,HOSE	1
17	PAOZZ	75160	R76973	HOSE,PREFORMED	1
18	PFOZZ	75160	19H2284	SCREW,CAP,HEXAGON H.....	2
19	PFOZZ	75160	AR71578	TUBE ASSEMBLY,METAL	1
20	PAOZZ	75160	R43416	GASKET PART OF KIT P/N RE12458	1

END OF FIGURE

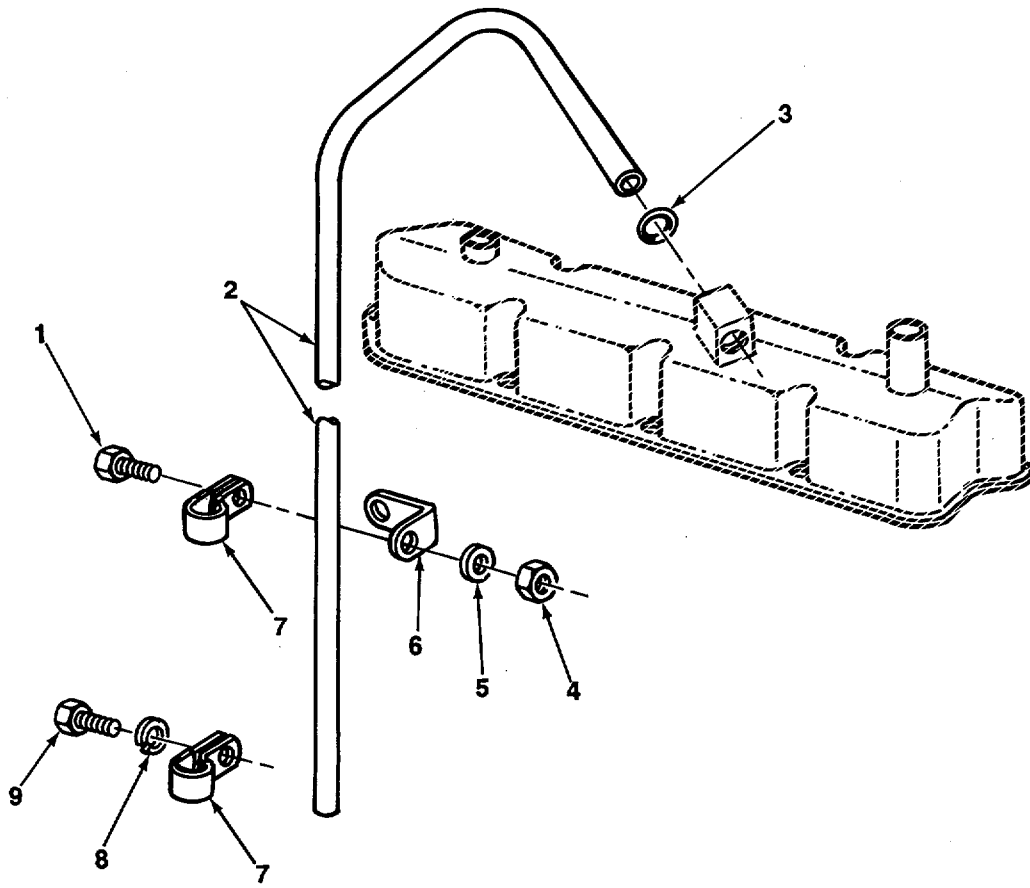

TA706170

FIGURE 16. ENGINE VENTILATOR TUBE.

(1) ITEM NO	(2) SMR CODE	(3) CAGEC	(4) PART NUMBER	(5) DESCRIPTION AND USABLE ON CODES (UOC)	(6) QTY
SECTION II					
GROUP 0106 ENGINE LUBRICATION SYSTEM					
FIG. 16 ENGINE VENTILATOR TUBE					
1	PFOZZ	80204	B1821BH038C075N	SCREWCAP HEXAGON H.....	1
2	PFOZZ	75160	R59047	TUBE,BENT,METALLIC	1
3	PAOZZ	94874	155DPC3	PACKING,PREFORMED PART OF KIT P/N..... RE12458.2458.	1
4	PFOZZ	96906	MS51967-8	NUT,PLAIN,HEXAGON	1
5	PFOZZ	75160	24H1303	WASHER,FLAT.....	1
6	PFOZZ	75160	R73975	BRACKET,ANGLE	1
7	PFOZZ	75160	R40791	CLAMP,LOOP	2
8	PFOZZ	96906	MS27183-14	WASHER,FLAT.....	1
9	PFOZZ	96906	MS90725-31	BOLT,MACHINE	1

END OF FIGURE

4	18	22	27
5	19 AND 20	23 THRU 25	28 THRU 32

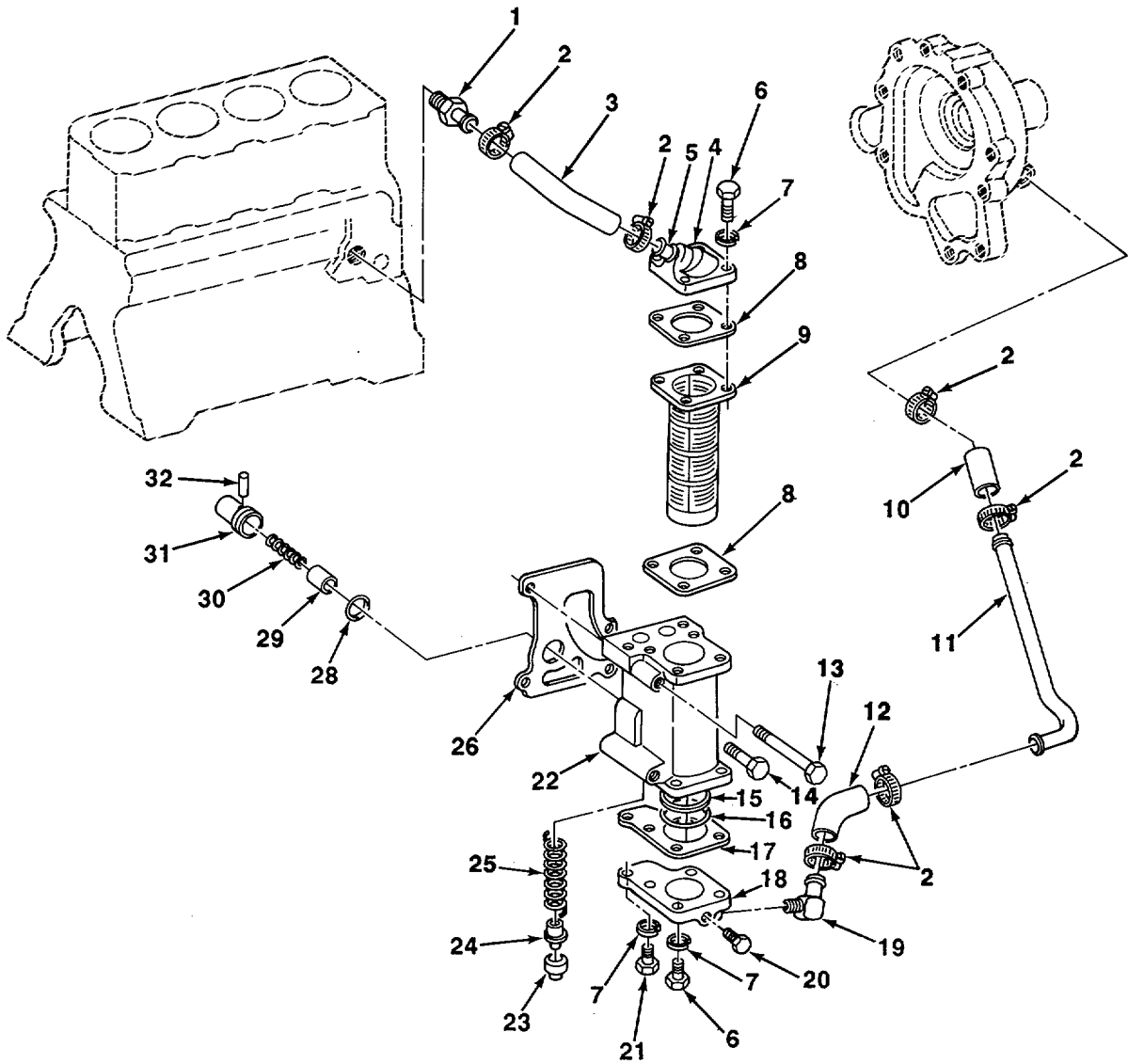
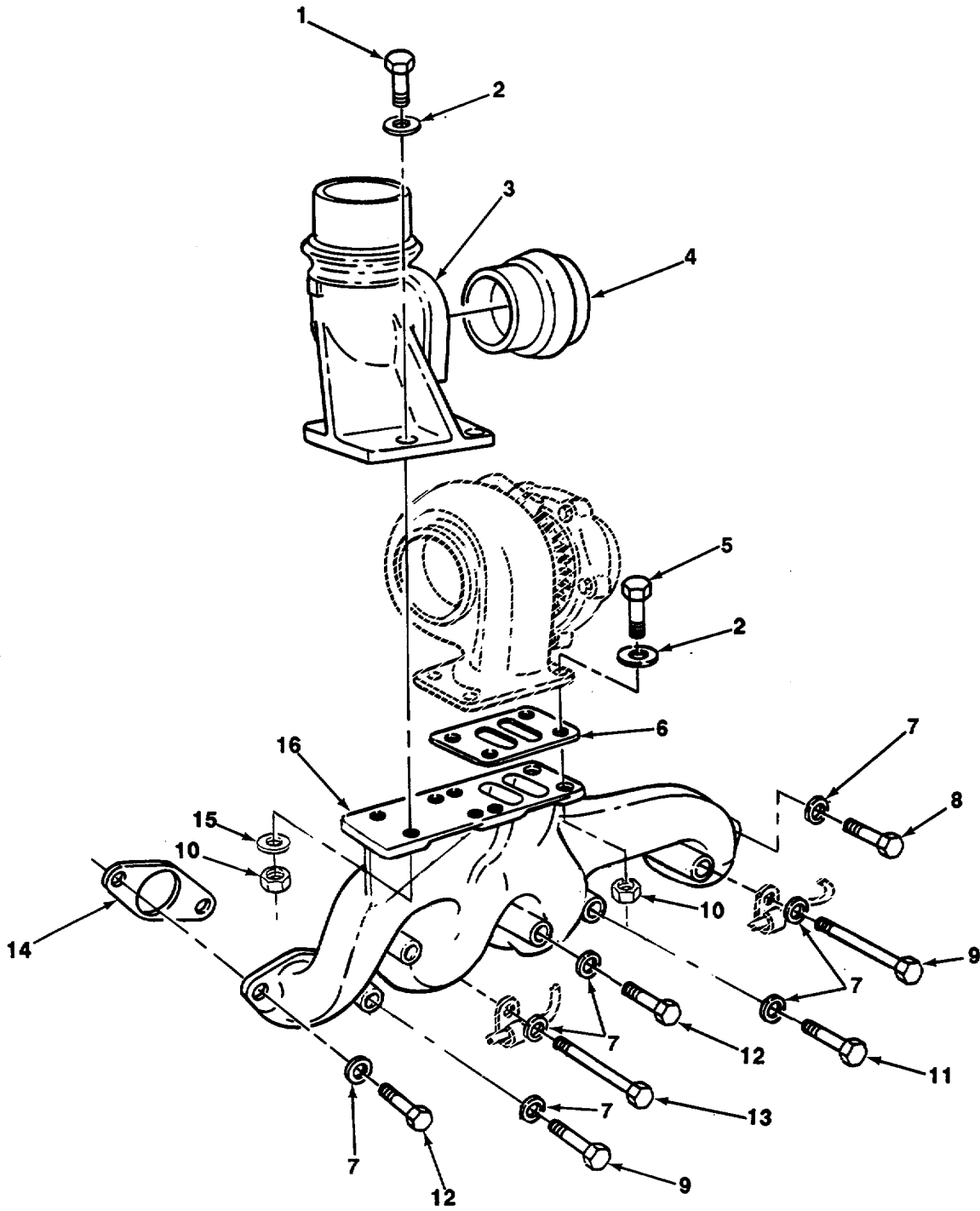

FIGURE 17. ENGINE OIL COOLER AND LINES.

SECTION II					
(1)	(2)	(3)	(4)	(5)	(6)
ITEM	SMR		PART	DESCRIPTION AND USABLE ON CODES (UOC)	QTY
NO	CODE	CAGEC	NUMBER		
GROUP 0106 ENGINE LUBRICATION SYSTEM					
FIG. 17 ENGINE OIL COOLER AND LINES					
1	PFOZZ	75160	R39503	ADAPTER,STRAIGHT,PI.....	1
2	PFOZZ	75160	AR21839	CLAMP,HOSE.....	4
3	PAOZZ	75160	R54826	HOSE,NONMETALLIC	1
4	PFOZZ	75160	AR70464	COVERIDIL COOLER.....	1
5	PFOZZ	75160	R34985	TUBE,METALLIC	1
6	PFOZZ	80204	B1821BHO31C125N	BOLT,MACHINE	8
7	PFOZZ	96906	MS35338-45	WASHER,LOCK.....	9
8	PAOZZ	75160	R56020	GASKET PART OF KIT P/N RE12458.....	2
9	PAOZZ	78385	3-1076A	FILTER ELEMENT,FLUI	1
10	MOOZZ	75160	R57300-2X	HOSE MAKE FROM HOSE P/N R57300.....	1
11	PAOZZ	75160	R54830	TUBE,BENT,METALLIC	1
12	PAOZZ	75160	R54829	HOSE,NONMETALLIC	1
13	PFOZZ	96906	MS90725-75	SCREW,CAP,HEXAGON H	2
14	PFOZZ	75160	19HI801	SCREW,CAP,HEXAGON H	2
15	PFOZZ	75160	R56814	PACKING,PREFORMED PART OF KIT P/N	1
				RE12458	
16	PFOZZ	75160	R56815	PACKINGIPREFORMED PART OF KIT P/N	1
				RE12458	
17	PAOZZ	75160	R98487	GASKET PART OF KIT P/N RE1245858	1
18	PAOZZ	75160	AR63356	COVER,OIL COOLER	1
19	PFOZZ	75160	AR26732	ELBOW, SPECIAL	1
20	PFOZZ	11083	5M6214	PLUG,PIPE	1
21	PFOZZ	75160	19H118	BOLT,MACHINE	1
22	PFOOO	75160	AR65811	HOUSING,OIL COOLER	1
23	PAOZZ	75160	R54817	BUSHING,SLEEVE	1
24	PAOZZ	75160	R57740	VALVE,OIL COOLER.....	1
25	PADZZ	75160	R43548	SPRING,HELICAL COMP	1
26	PAOZZ	75160	R54821	GASKET PART OF KIT P/N RE12458	1
27	XDOZZ	75160	AR63351	VALVE,REGULATING,FU	1
28	PADZZ	75160	AT82962	PACKING,PREFORMED	1
29	XAOZZ	75160	R56021	VALVE.....	1
30	PAOZZ	75160	R46625	SPRING,HELICAL COMP	1
31	XAOZZ	75160	R54818	HOUSING.....	1
32	PAOZZ	75160	34H184	PIN,SPRING.....	1

END OF FIGURE



TA706172

FIGURE 18. EXHAUST MANIFOLD AND ELBOW.

SECTION II					
(1)	(2)	(3)	(4)	(5)	(6)
ITEM	SMR		PART		
NO	CODE	CAGEC	NUMBER	DESCRIPTION AND USABLE ON CODES (UOC)	QTY
GROUP 0108 MANIFOLDS					
FIG. 18 EXHAUST MANIFOLD AND ELBOW					
1	PFFZZ	75160	19H218	SCREW,CAP,HEXAGON H.....	4
2	PFFZZ	75160	24H1305	WASHER,FLAT.....	8
3	PAFZZ	75160	R57270	ELBOW,FLANGE.....	1
4	PAFZZ	75160	R43724	SPACER,SLEEVE.....	1
5	PFFZZ	11083	0S1571	SCREW,CAP,HEXAGON H.....	4
6	PAFZZ	79150	I-2049	GASKET PART OF KIT P/N RE124589	1
7	PFFZZ	75160	24H1304	WASHER,FLAT.....	8
8	PFFZZ	75160	19H1732	SCREW,CAP,HEXAGON H.....	1
9	PFFZZ	96906	MS90725-75	SCREW,CAP,HEXAGON H.....	2
10	PFFZZ	96906	MS51967-8	NUT,PLAIN,HEXAGONO.....	8
11	PFFZZ	80204	B18218H038C400N	SCREW,CAP,HEXAGON H.....	1
12	PFFZZ	75160	19H1800	SCREW,CAP,HEXAGON H.....	2
13	PFFZZ	96906	MS90725-55	SCREW,CAP,HEXAGON H.....	2
14	PFFZZ	75160	T20006	GASKET PART OF KIT P/N RE12458	4
15	PFFZZ	96906	MS35338-46	WASHER,LOCK.....	4
16	PFFZZ	75160	R52819	MANIFOLD,EXHAUST.....	1

END OF FIGURE

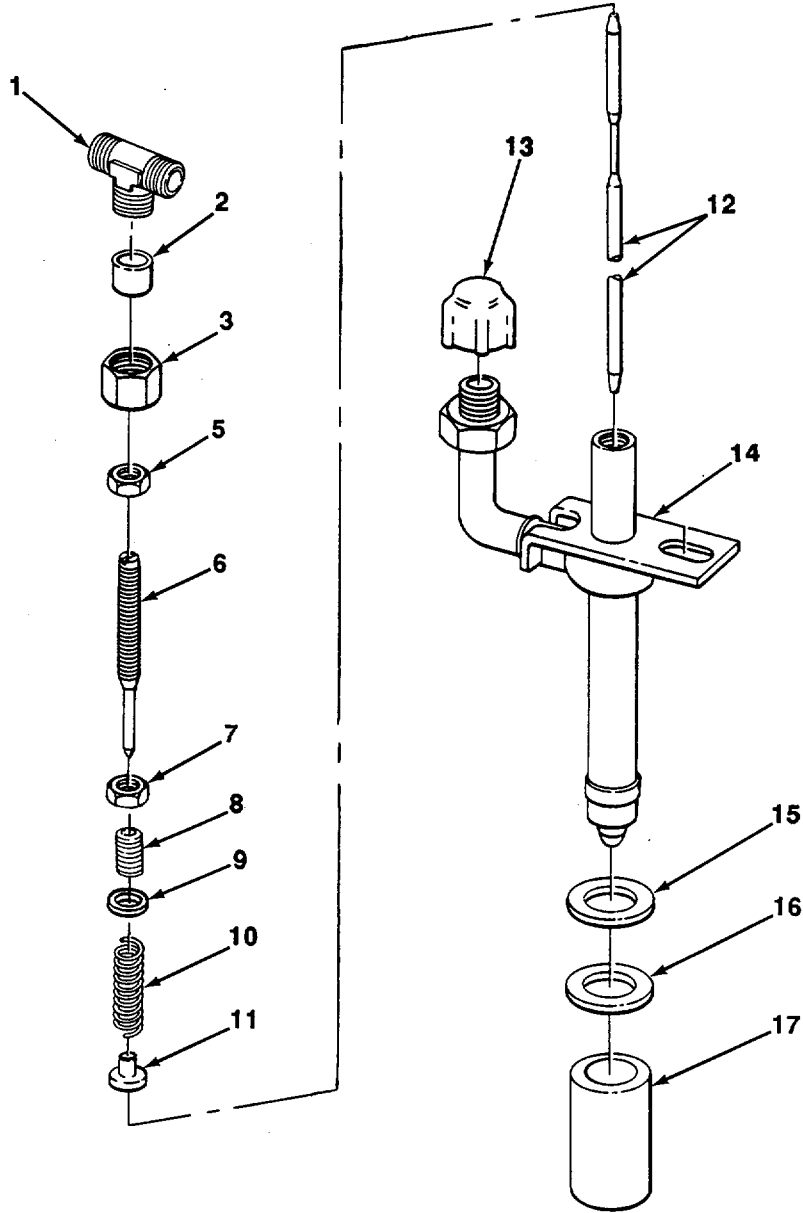

TA706173

FIGURE 19. FUEL INJECTION NOZZLE.

SECTION II					
(1)	(2)	(3)	(4)	(5)	(6)
ITEM	SMR		PART		
NO	CODE	CAGEC	NUMBER	DESCRIPTION AND USABLE ON CODES (UOC)	QTY
				GROUP 03 FUEL SYSTEM	
				GROUP 0301 CARBURETOR FUEL INJECTOR	
				FIG. 19 FUEL INJECTION NOZZLE	
1	PFFZZ	75160	AR85618	CAP,LEAK OFF.....	1
2	XAFZZ	7B514	17721	GROMMET	1
3	XAFZZ	78514	17720	NUT NOZZLE LEAK-OFF	1
4	PFFFF	84760	27336	NOZZLE FUEL INJECT	1
5	PFFZZ	34760	18544	NUT,PLAIN,HEXAGON	1
6	PFFZZ	78514	22185	SCREW EXTERNALLY RE	1
7	PFFZZ	84760	17971	NUT	1
8	XDFZZ	84760	20330	SCREW	1
9	XDFZZ	84760	20742	SPACER,PLATE	1
10	PFFZZ	78514	22186	SPRING,HELICAL COMP	1
11	XDFZZ	84760	19948	SEAT,HELICAL COMPRE	1
12	XAFZZ	78514	22187	VALVE	1
13	PFFZZ	75160	T31174	PLUG	1
14	PFFZZ	78514	22032	BRACKET,EYE,NONROTA	1
15	PFFZZ	84760	16168	WASHER,FLAT PART OF KIT P/N RE12458	1
16	PFFZZ	75160	R48000	WASHER,FLAT PART OF KIT P/N RE12458	1
17	PFFZZ	78514	16560	CAP,PROTECTIVE,DUST	1

END OF FIGURE

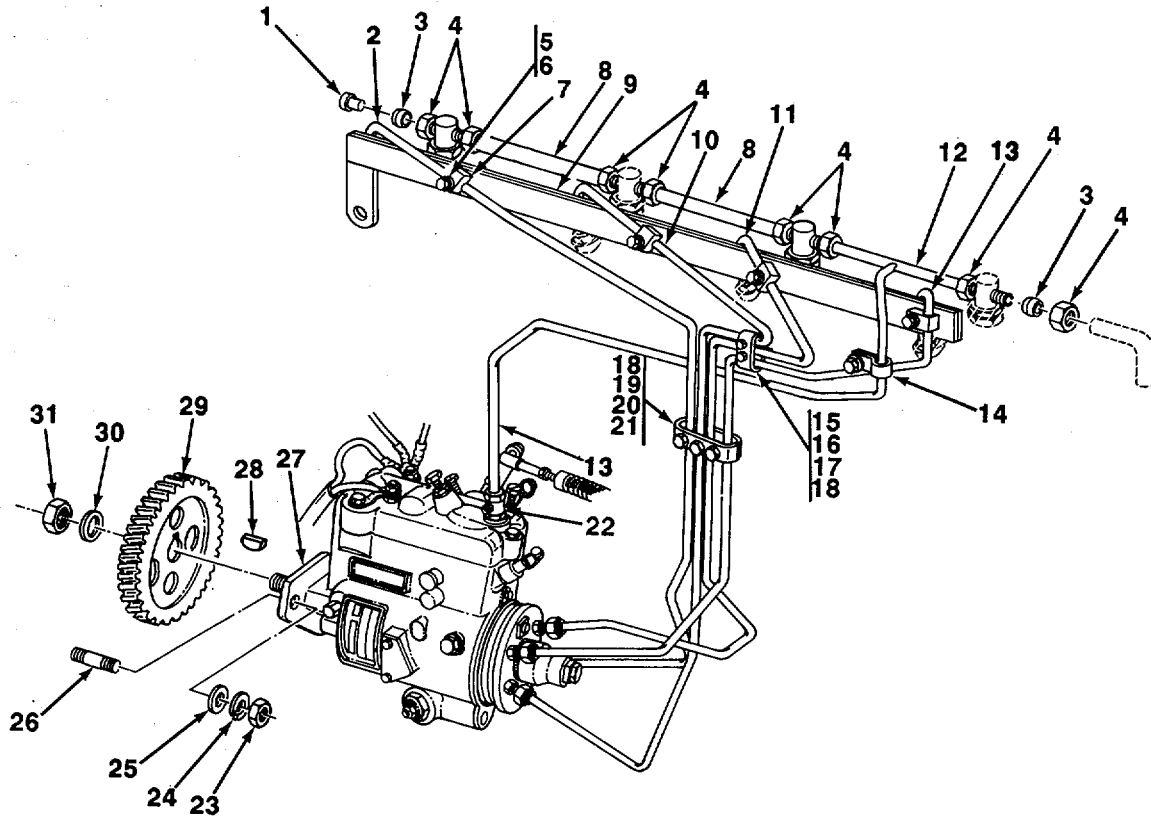

TA706174

FIGURE 20. FUEL INJECTION SYSTEM.

SECTION II					
(1)	(2)	(3)	(4)	(5)	(6)
ITEM	SMR		PART	DESCRIPTION AND USABLE ON CODES (UOC)	QTY
NO	CODE	CAGEC	NUMBER		
GROUP 0302 FUEL PUMPS					
FIG. 20 FUEL INJECTION SYSTEM					
1	PFOZZ	75160	16H658	RIVET	1
2	PAOZZ	75160	AR79664	TUBE ASSEMBLY,METAL	1
3	XDOZZ	75160	R51936	BUSHING,RUBBER	8
4	PAOZZ	75160	R51937	NUT,TUBE COUPLING	8
5	PFOZZ	80204	B1821BH031CO75N	BOLT,MACHIN	4
6	PFOZZ	75160	24H1243	WASHER,FLAT	4
7	PFOZZ	75160	R63657	CLAMPBLOCK	4
8	PAOZZ	75160	R66090	COUPLING,TUBE	2
9	PFOZZ	75160	AR79669	SUPPORT BRACKET	1
10	PAOZZ	75160	AR79665	TUBE ASSEMBLY,METAL	1
11	PAOZZ	75160	AR79666	TUBE ASSEMBLY,METAL	1
12	PFOZZ	75160	AR85615	TUBE ASSEMBLY,METAL	1
13	PAOZZ	75160	AR79667	TUBE ASSEMBLY,METAL	1
14	PFOZZ	75160	T29969	CLAMP A LOOP	1
15	PFOZZ	75160	R59297	CLAMP HALF	2
16	PAOZZ	75160	R59298	REINFORCEMENTIPUMP	1
17	PFOZZ	75160	R61145	CLAMP	1
18	PFOZZ	75160	AR76704	SCREW CLAMP L AM P	5
19	PAOZZ	75160	R59299	MOUNT,RESILIENT	2
20	PAOZZ	75160	R59300	SPACER,PLATE	1
21	PFOZZ	75160	R61146	PLATE,MENDING	1
22	PFOZZ	75160	R35352	ADAPTER STRAIGHT,P,PI	1
23	PFFZZ	96906	MS51967-5	NUT,PLAIN,HEXAGON	3
24	PFFZZ	96906	MS35338-45	WASHER,LOCK	1
25	PFFZZ	75160	24H1136	WASHER,FLAT	3
26	PAFZZ	75160	R56055	STUD,PLAIN	3
27	PAFDD	84760	DM4427MD2868	PUMP,FUEL,METERING	1
28	PFFZZ	78514	20213	KEY,MACHINE	1
29	PFFZZ	75160	R56056	GEAR,HELICAL	1
30	PAFZZ	78514	20212	WASHER,FLAT	1
31	PAFZZ	78514	20211	NUTIPLAIN,HEXAGON	1

END OF FIGURE

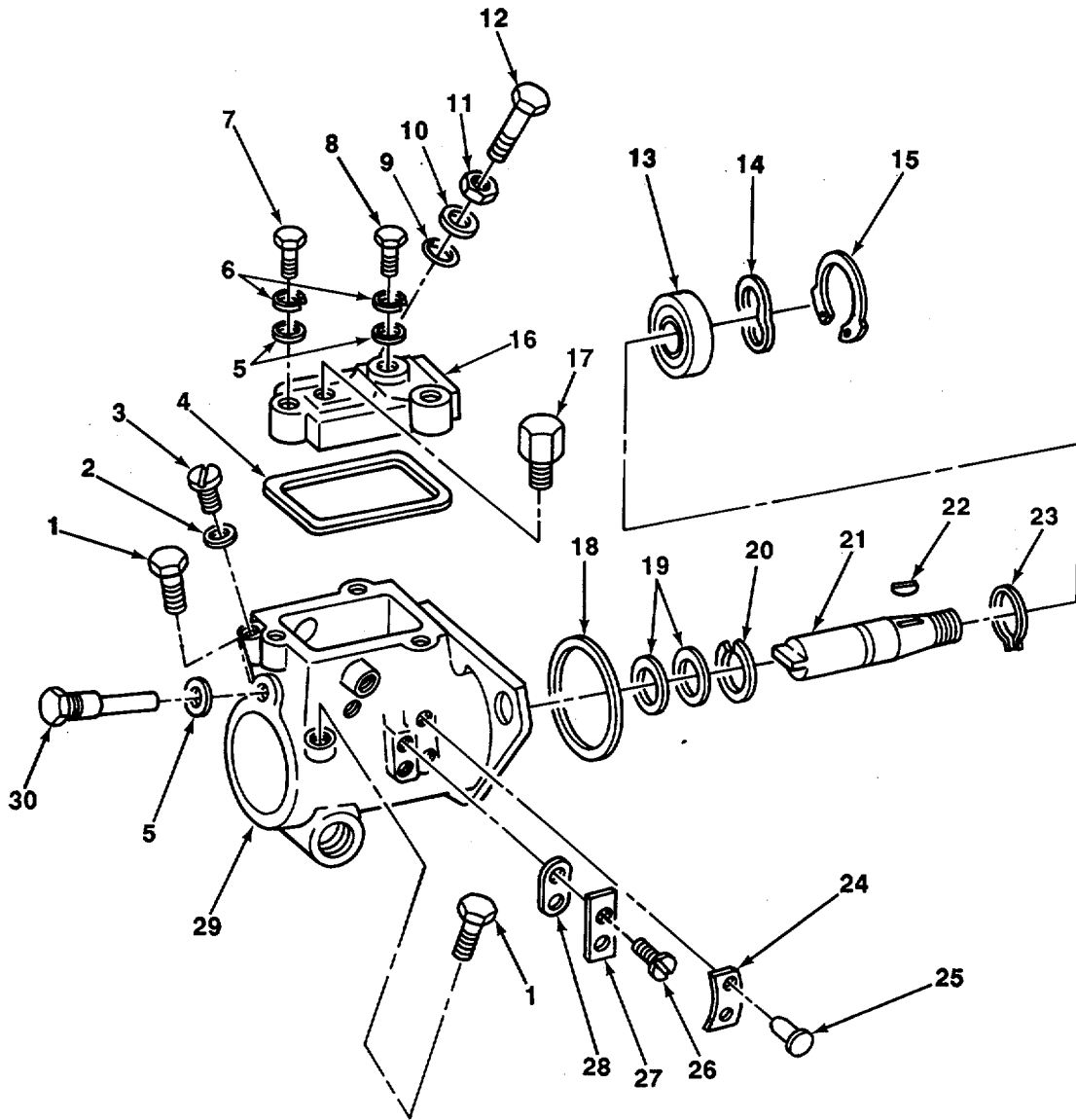

TA706175

FIGURE 21. FUEL INJECTION PUMP HOUSING AND DRIVE.

SECTION II					
(1)	(2)	(3)	(4)	(5)	(6)
ITEM NO	SMR CODE	CAGEC	PART NUMBER	DESCRIPTION AND USABLE ON CODES (UOC)	QTY
GROUP 0302 FUEL PUMPS					
FIG. 21 FUEL INJECTION PUMP HOUSING AND DRIVE					
1	PADZZ	84760	11331	BOLT,MACHINE	2
2	KFDZZ	78514	10464	SEAL PART OF KIT P/N 20551	1
3	PFDZZ	84760	12259	SCREW,MACHINE	1
4	KFDZZ	75160	T11918	GASKET PART OF KIT P/N 20551	1
5	PFDZZ	94988	1940052	WASHER,FLAT PART OF KIT P/N 20551	4
6	PFDZZ	75160	12H295	WASHER,LOCK PART OF KIT P/N 22146	3
7	PFDZZ	96906	MS35265-68	SCREW,MACHINE	1
8	PFDZZ	84760	22351	SCREW,MACHINE	2
9	KFDZZ	75160	T17951	PACKING PART OF KIT P/N 20551	1
10	PFDZZ	84760	12337	WASHERVFLAT	1
11	PFDZZ	84760	12174	NUT,PLAIN,HEXAGON	1
12	PFDZZ	75160	T17953	SCREW,CAP,HEXAGON H	1
13	XDDZZ	75160	AR69427	BALL,BEARING	1
14	PAOZZ	78514	19850	WASHER,SPRING TENSI	1
15	PFDZZ	79136	5008-243MDORZD	RING,RETAINING	1
16	PFDZZ	84760	12108	COVER,GOVERNOR CONT	1
17	PFDZZ	75160	R36535	CONNECTOR ASSEMBLY	1
18	PADZZ	78514	19840	PACKING,PREFORMED PART OF KIT P/N	1
				20551	
19	KFDZZ	78514	20289	DRIVE SHAFT SEAL PART OF KIT P/N	2
				20551	
20	PFDZZ	78514	19835	RING,RETAINING	1
21	PFDZZ	75160	R57797	SHAFT,DRIVE,FLEXIBL	1
22	PFDZZ	78514	20213	KEY,MACHINE	1
23	PFDZZ	96906	MS16626-1112	RING,RETAINING	1
24	XAOZZ	78514	10394	NAME PLATE	1
25	PFOZZ	96906	MS21318-7	SCREW,DRIVE	2
26	PFDZZ	78514	19916	SCREW,MACHINE	2
27	PFDZZ	84760	10567	COVER,ACCESS	1
28	KFDZZ	78514	10574	GASKET PART OF KIT P/N 20551	1
29	PFDZZ	84760	20034	HOUSING,LIQUIO PUMP	1
30	PFDZZ	84760	12208	STUD,SPRING GUIDE-	1

END OF FIGURE

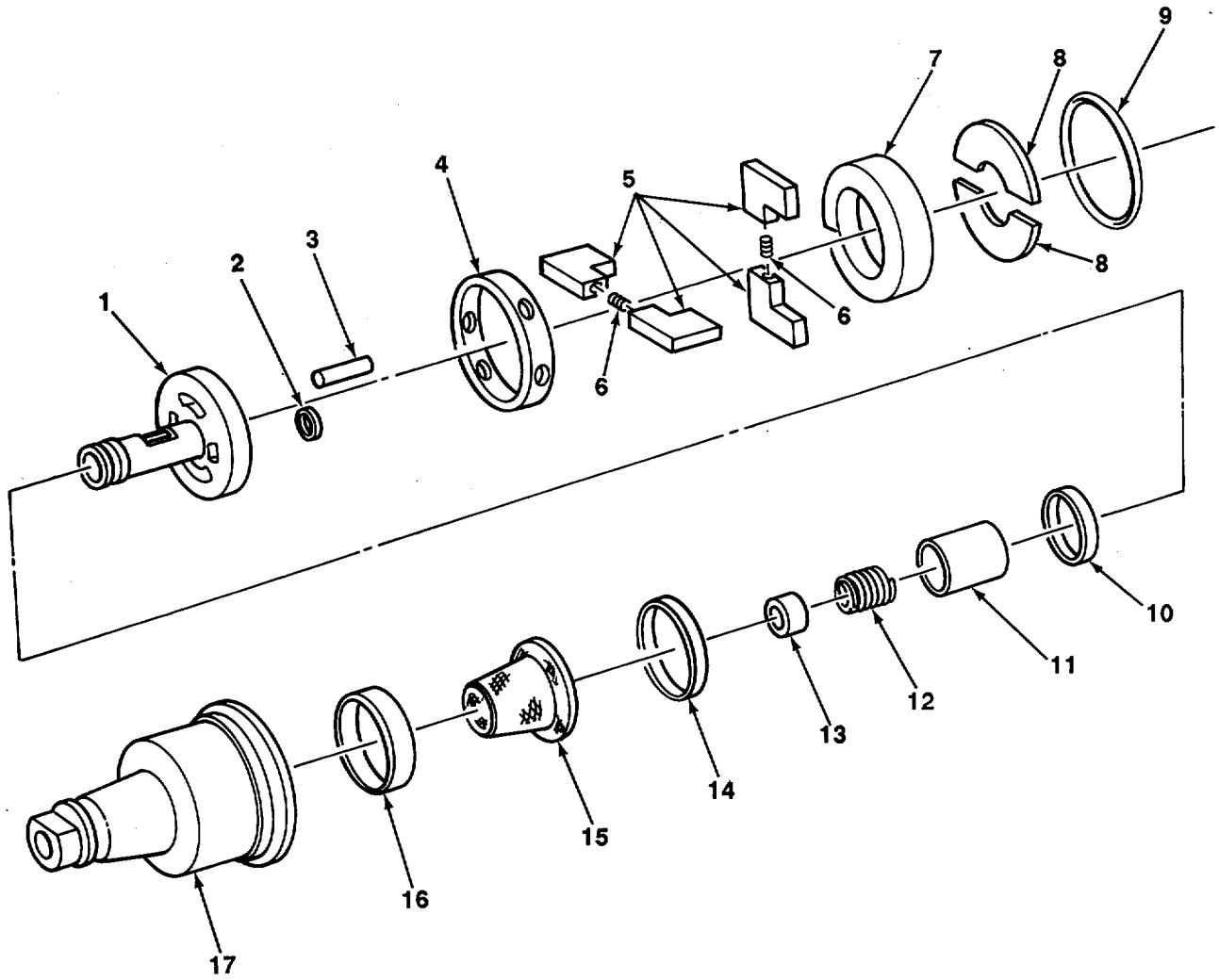

TA706176

FIGURE 22. FUEL INJECTION PUMP TRANSFER GROUP

SECTION II					
(1)	(2)	(3)	(4)	(5)	(6)
ITEM	SMR		PART	DESCRIPTION AND USABLE ON CODES (UOC)	QTY
NO	CODE	CAGEC	NUMBER		
GROUP 0302 FUEL PUMPS					
FIG. 22 FUEL INJECTION PUMP TRANSFER GROUP					
1	PFDZZ	85160	AR61995	REGULATOR ASSEMBLY.....	1
2	KFDZZ	78514	19844	SEAL PART OF KIT P/N 20551	1
3	PADZZ	84760	19837	PIN	1
4	PFDZZ	84760	20528	RING,RETAINING.....	1
5	PFDZZ	T5160	AR73828	PARTS KIT,METERING.....	1
5	PFOZZ	75160	AR73829	PARTS KIT,METERING.....	1
6	PFDZZ	84760	15699	SPRING,HELICAL,COMP.....	2
7	XDDZZ	78514	19865	LINER,TRANSFER PUMP.....	1
8	PFDZZ	84760	20530	RETAINER,ROTOR,TRAN	2
9	KFDZZ	78514	20526	PACKING PART OF KIT P/N 20551s	1
10	KFDZZ	75160	R54222	SEAL PART OF KIT P/N 20551	1
11	PFDZZ	84760	19895	PISTON,FUEL REGULAT.....	1
12	PADZZ	78514	19855	SPRING,HELICAL,COMP.....	1
13	PFDZZ	84760	15228	PLUG ASSEMBLY,END P.....	1
14	PFDZZ	84760	20529	RING,RETAINING.....	1
15	PADZZ	84760	20527	FILTER ELEMENT,FLU.....	1
16	PFDZZ	84760	20523	PLATE,PUMP PRESSURE.....	1
17	PFDZZ	78514	20525	CAP,FILLER,OPENING.....	1

END OF FIGURE

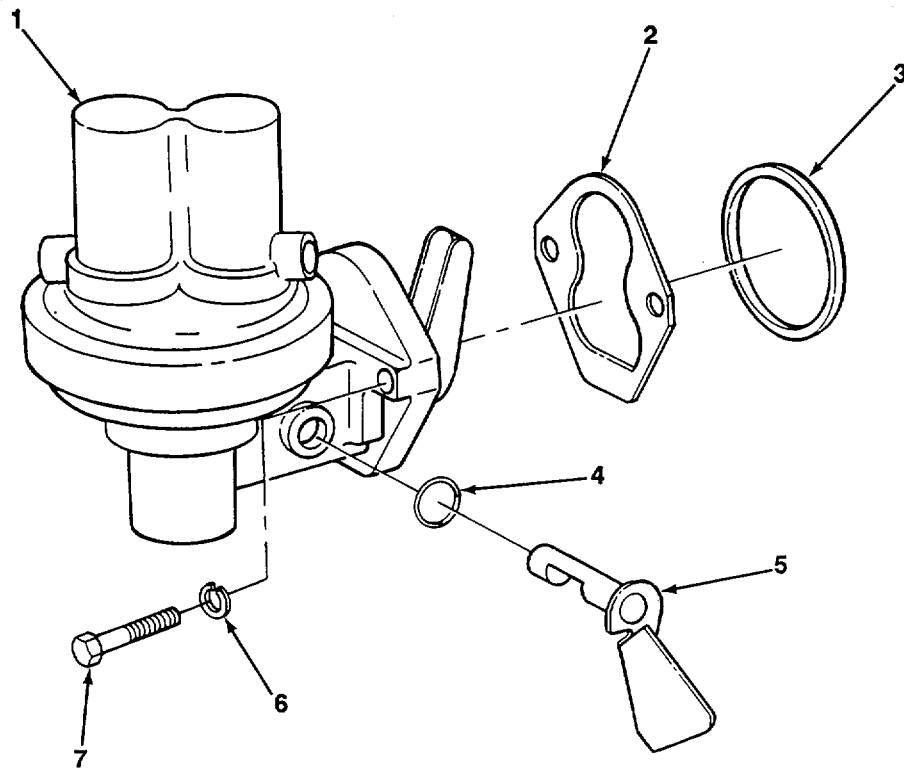
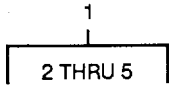

TA706177

FIGURE 23. FUEL TRANSFER PUMP ASSEMBLY.

(1) ITEM NO	(2) SMR CODE	(3) CAGEC	(4) PART NUMBER	(5) DESCRIPTION AND USABLE ON CODES (UOC)	(6) QTY
-------------------	--------------------	--------------	-----------------------	--	------------

GROUP 0302 FUEL PUMPS

FIG. 23 FUEL TRANSFER PUMP ASSEMBLY

1	PAOOO	75160	AR52159	PUMP,FUEL,CAM ACTUA.....	1
2	PAOZZ	75160	R27285	GASKET PART OF KIT P/N RE12458	1
3	PFOZZ	75160	R48399	PACKING	1
4	PAOZZ	75160	A4365R	PACKING,PREFORMED	1
5	PFOZZ	71425	FP1545	LEVER,MANUAL CONTRD	1
6	PFOZZ	75160	R20498	WASHER,FLAT.....	2
7	PFOZZ	80204	B1821BH031C125N	BOLT,MACHINE	2

END OF FIGURE

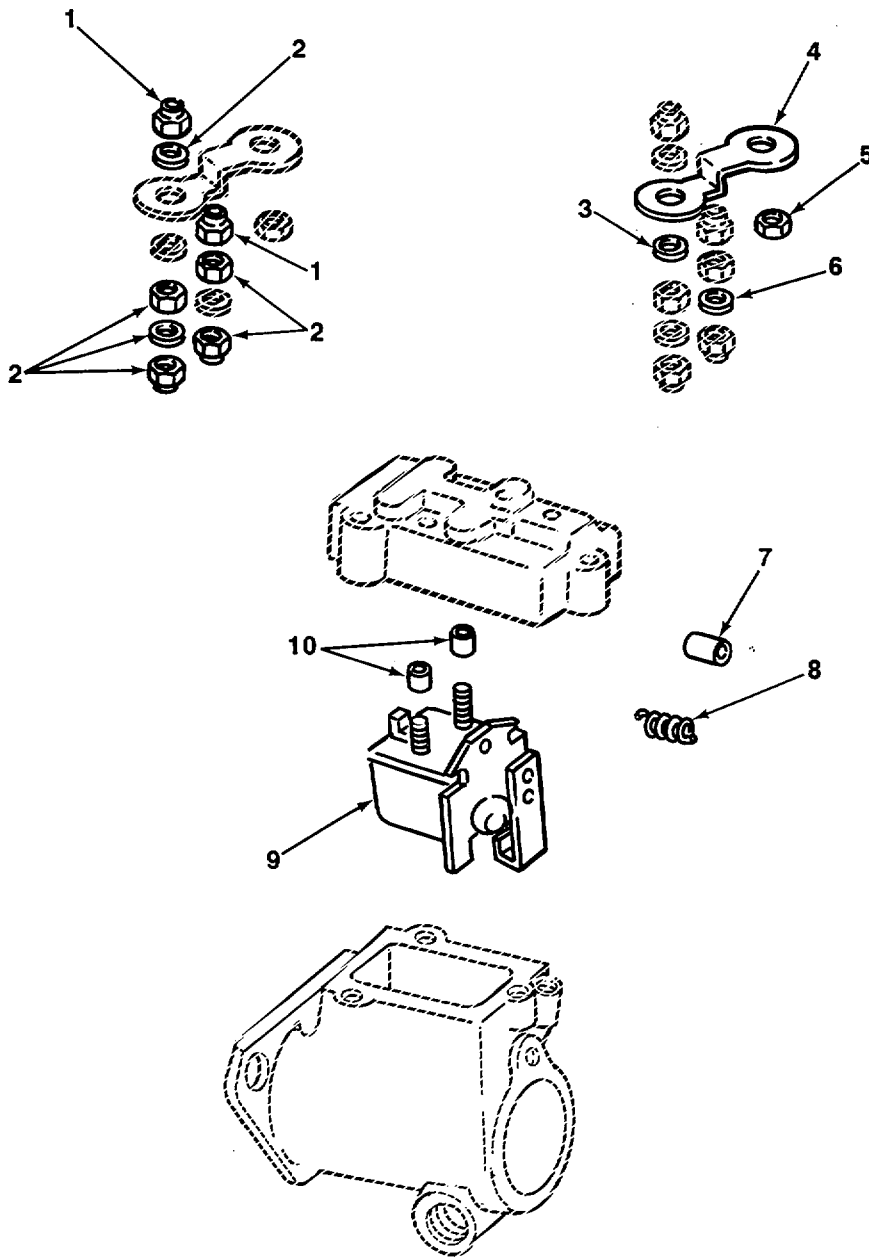

TA706178

FIGURE 24. FUEL INJECTION PUMP ELECTRIC SHUTOFF.

SECTION II					
(1)	(2)	(3)	(4)	(5)	(6)
ITEM NO	SMR CODE	CAGEC	PART NUMBER	DESCRIPTION AND USABLE ON CODES (UOC)	QTY
GROUP 0302 FUEL PUMPS					
FIG. 24 FUEL INJECTION PUMP ELECTRIC SHUTOFF					
1	PFFZZ	75160	T19977	LOCK NUT PART OF KIT P/N 22146 PART OF KIT P/N 22270.....	2
2	KFFZZ	75814	18501	WASHER PART OF KIT P/N 22146 PART OF KIT P/N 22270.....	1
3	PFFZZ	75160	R47077	WASHER PART OF KIT P/N 2214646	1
4	KFFZZ	75814	20951	BRACKET PART OF KIT P/N 22146	1
5	PFFZZ	84760	22146	PARTS KIT, METERING PART OF KIT P/N 22146	1
6	KFFZZ	78514	18501WASHER PART OF KIT PIN 22146.46	1
7	KFFZZ	78514	16396 TUBE PART OF KIT P/N 22146	1
8	PFFZZ	75160	T11935	SPRING PART OF KIT P/N 2214646	1
9	KFFZZ	75814	21805BOX PART OF KIT PIN 22146	1
10	PFFZZ	75160	T11937	TUBE PART OF KIT P/N 2214614.6	2

END OF FIGURE

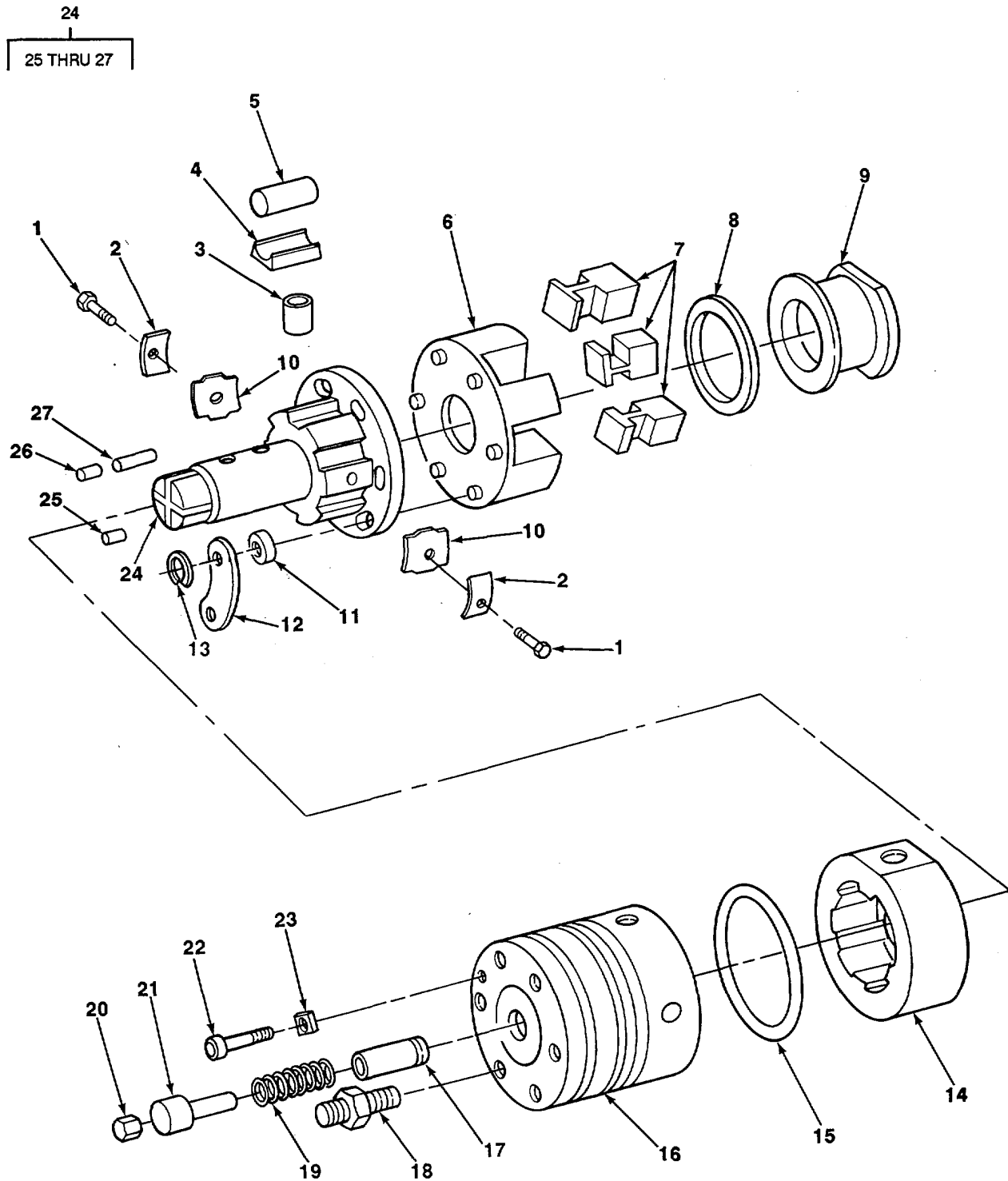

TA706179

FIGURE 25. FUEL INJECTION PUMP HYDRAULIC HEAD AND ROTOR.

(1) ITEM NO	(2) SMR CODE	(3) CAGEC	(4) PART NUMBER	(5) DESCRIPTION AND USABLE ON CODES (UOC)	(6) QTY
GROUP 0302 FUEL PUMPS					
FIG. 25 FUEL INJECTION PUMP HYDRAULIC HEAD AND ROTOR					
1	PFDZZ	84760	15869	SCREW.....	2
2	PFDZZ	78514	15872	SUPPORT, LEAF SPRING	2
3	PFDZZ	78514	11047	PLUNGER, ROTOR A	2
3	PFDZZ	78514	11048	PLUNGER, ROTOR	2
3	PFDZZ	78514	11049	PLUNGER, ROTOR	2
3	PFDZZ	78514	11050	PLUNGER, ROTOR.....	2
3	PFDZZ	78514	15710	PLUNGER, ROTOR.....	2
3	PFDZZ	84760	15711	PLUNGER, DETENT	2
3	PFDZZ	78514	15712	PLUNGER, ROTOR.....	2
3	PFDZZ	78514	15713	PLUNGER, ROTOR.....	2
4	PFDZZ	78514	20124	SHOE, CAM ROLLER.....	4
4	PFDZZ	78514	20123	SHOE, CAM ROLLER.....	4
4	PFDZZ	78514	20121	SHOE, CAM ROLLER.....	4
5	PFDZZ	84760	11141	PIN, STRAIGHT, HEADLE.....	4
6	PFDZZ	75160	AR61993	PLATE, RETAINING, SHA.....	1
7	PFDZZ	78514	19858	WEIGHTGOVERNOR.....	6
8	PFDZZ	78514	19860	BEARINGWASHERITHRU	1
9	PFDZZ	78514	21114	SLEEVE, PUMP, FUEL.....	1
9	PFDZZ	78514	21709	SLEEVEGOVERNOR	1
10	PFDZZ	78514	15695	SPRING, LEAF.....	2
11	PFDZZ	75160	R54249	BUMPERINONMETALLIC PART OF KIT P/N	6
12	PFDZZ	78514	19894	20551	3
13	KFDZZ	78514	19863	RETAINER, CUSHION	6
14	PFDZZ	78514	21687	RING PART OF KIT P/N 20551	1
15	KFDZZ	78514	11304	CAM, CONTROL.....	1
16	XADZZ	75814	20309	PACKING PART OF KIT P/N 20551	1
17	PFDZZ	78514	21217	CYL HD ASSY.....	1
17	PFDZZ	18514	21218	VALVE, FUEL PUMP	1
18	PFOZZ	78514	19861	VALVEIFUEL PUMP	4
19	PFDZZ	78514	20129	ADAPTER, STRAIGHTFL.....	1
20	PADZZ	78514	20127	SPRING, HELICAL, COM	1
21	PFDZZ	78514	20128	SCREW.....	1
22	PFDZZ	78514	12968	STOP, VALVE	1
23	PFDZZ	78514	21908	SCREW, CAP, SOCKET HE	1
24	XDDD	75160	AR70460	RETAINER, LOCK	1
25	PFDZZ	84760	12216	HEADILINEAR ACTUATI.....	2
26	PADZZ	84760	11438	SETScrew	1
27	PFDZZ	78514	19841	SETScrew	1
				WIRE,NONELECTRICAL	1

END OF FIGURE

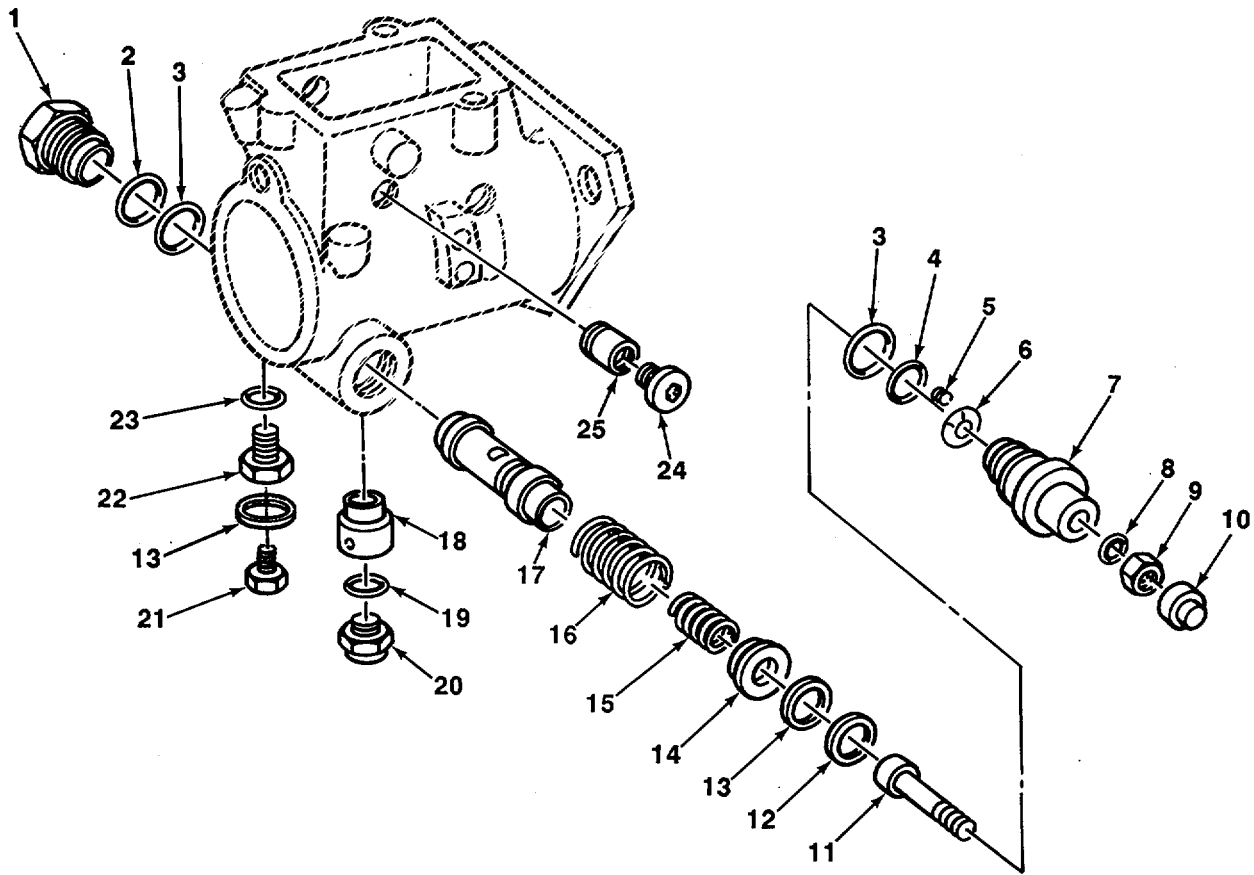

TA706180

FIGURE 26. FUEL INJECTION PUMP ADVANCE.

SECTION II					
(1)	(2)	(3)	(4)	(5)	(6)
ITEM	SMR		PART		
NO	CODE	CAGEC	NUMBER	DESCRIPTION AND USABLE ON CODES (UOC)	QTY
GROUP 0302 FUEL PUMPS					
FIG. 26 FUEL INJECTION PUMP ADVANCE					
1	PFDZZ	84760	21361	PLUG, MACHINE THREAD	1
2	KFDZZ	78514	20113	PACKING PART OF KIT P/N 20551	1
3	KFDZZ	75160	T15710	PACKING PART OF KIT P/N 20551	2
4	KFDZZ	75160	T17135	PACKING PART OF KIT P/N 20551	1
5	PADZZ	78514	19834	SCREW, CAP, SOCKET HE PART OF KIT P/N	2
				20551	
6	PFDZZ	78514	22773	VALVE, REED	1
7	PFDZZ	84760	15744	PLUG.....	1
8	PADZZ	75160	R76578	PACKING PART OF KIT P/N 20551	1
9	PFDZZ	84760	13807	NUT, PLAIN, HEXAGON	1
10	PFDZZ	84760	11611	CAP, ADJUSTING SCREW	1
11	PFDZZ	84760	14544	SETSCREW	1
12	PFDZZ	84760	18967	RING, PISTON PART OF KIT P/N 20551.....	1
13	KFDZZ	75160	T17951	PACKING PART OF KIT P/N 20551	2
14	PFDZZ	84760	14940	SEATIHELICAL COMPRE	1
15	PADZZ	84760	14258	SPRING, HELICAL, COMP.....	1
16	PFDZZ	84760	18959	SPRING, HELICAL, COMP	1
17	PFDZZ	78514	20312	PISTON, LINEAR ACTUA	1
18	PADZZ	75160	R40703	SCREW, CAM LOCATING	1
19	KFDZZ	75160	T15712	PACKING PART OF KIT P/N 20551	1
20	PFDZZ	84760	15739	PLUG, MACHINE THREAD	1
21	PADZZ	78514	19896	PLUGIMACHINE THREAD	1
22	PADZZ	78514	19890	SCREWTHEAD LOCATING	1
23	KFDZZ	78514	11507	PACKING PART OF KIT P/N 20551	1
24	PFDZZ	78514	19842	SCREWICAP, SOCKET HE.....	2
25	PFDZZ	84760	17776	BUSHING, HOUSING PUM	2

END OF FIGURE

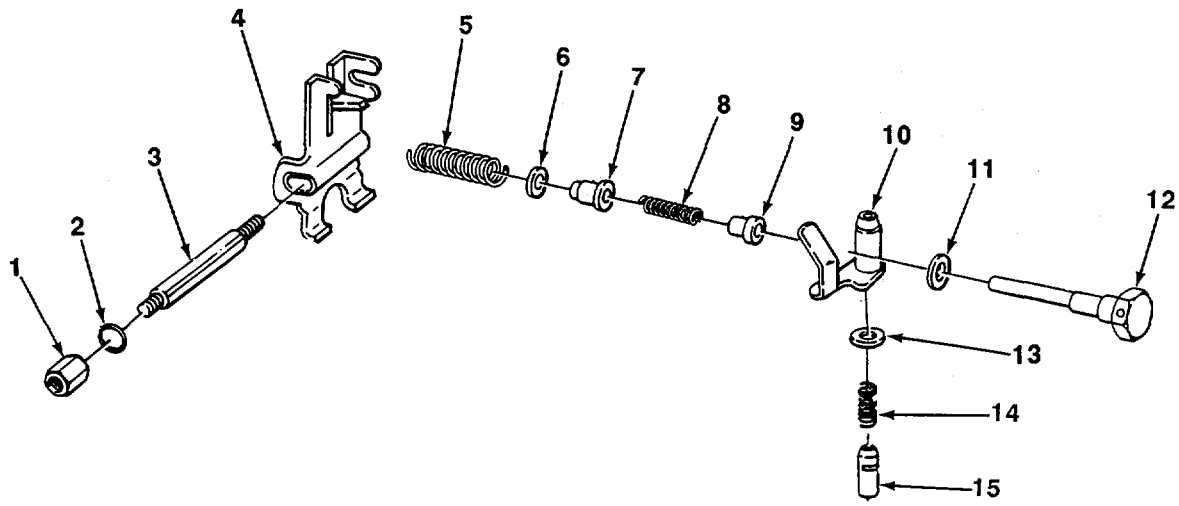

TA706181

FIGURE 27. FUEL INJECTION PUMP GOVERNOR.

SECTION II					
(1)	(2)	(3)	(4)	(5)	(6)
ITEM NO	SMR CODE	CAGEC	PART NUMBER	DESCRIPTION AND USABLE ON CODES (UOC)	QTY
GROUP 0302 FUEL PUMPS					
FIG. 27 FUEL INJECTION PUMP GOVERNOR					
1	PFFZZ	84760	12288	NUT, PLAIN, HEXAGON	2
2	PFFZZ	75160	R34812	PACKING, PREFORMED PART OF KIT P/N2 20551	
3	PFFZZ	84760	12214	SHAFT, SHOULDERED	1
4	PFFZZ	75160	R54245	ARMV GOVERNOR	1
5	PAFZZ	84760	17997	SPRING, HELICAL, COMP	1
6	PFFZZ	75160	T17952	SPACERA RING, RING	1
7	PFFZZ	75160	T11924	RETAINER, SPRING	1
8	PAFZZ	84760	11966	SPRING, HELICAL, COMP	1
9	PFFZZ	84760	11969	SEAT, HELICAL COMPRE M PR	1
10	PFFZZ	84760	22134	ARM ASSEMBLY, VALVE	1
11	PFFZZ	94988	1940052	WASHER, FLAT	1
12	PFFZZ	84760	12208	STUD, SPRING GUIDE	1
13	PAFZZ	84760	11610	SHIM	1
14	PFFZZ	75365	20359	SPRING , HELICAL, COMP	1
15	PFFZZ	78514	22292	PARTS KIT, METERING	1

END OF FIGURE

17
18 THRU 21

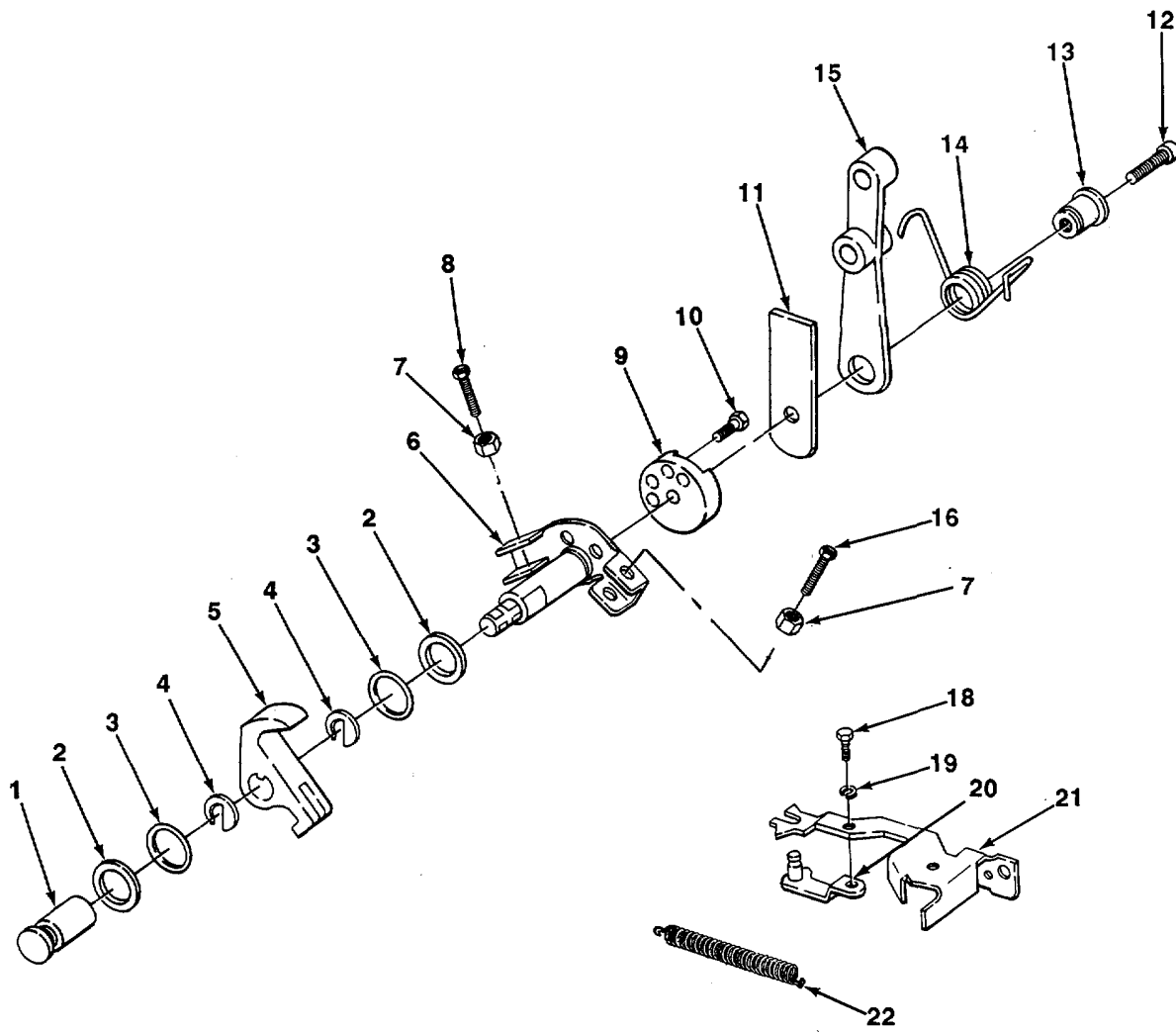

TA706182

FIGURE 28. FUEL INJECTION LINKAGE.

SECTION II					
(1)	(2)	(3)	(4)	(5)	(6)
ITEM	SMR		PART		
NO	CODE	CAGEC	NUMBER	DESCRIPTION AND USABLE ON CODES (UOC)	QTY
GROUP 0302 FUEL PUMPS					
FIG. 28 FUEL INJECTION LINKAGE					
1	PFFZZ	75160	R59079	SPRING, HELICAL, COMP	1
2	PFFZZ	84760	14408	WASHER PART OF KIT P/N 20551	2
3	PAFZZ	75160	R76578	PACKING PART OF KIT P/N 20551	2
4	XDFZZ	75160	T11929	CLIP	2
5	PFFZZ	84760	12221	LEVER, THROTTLE	1
6	PFFZZ	84760	12019	SHAFT ASSY, THROTTLE	1
7	PFFZZ	84760	12175	NUT, PLAIN, HEXAGON	2
8	PAFZZ	50085	12167	SCREW, ADJUSTING, VAL	1
9	PFFZZ	75160	TI9861	SPACER	1
10	PFFZZ	96906	MS16997-30	SCREW, CAP, SOCKET HE	2
11	PFFZZ	84760	16136	ARM, ADJUSTING SPACE.....	1
12	PFFZZ	84760	15668	SCREW, CAP, SOCKET HE.....	1
13	PFFZZ	84760	13010	RETAINER, HELICAL CO	1
14	PFFZZ	84760	13003	SPRING, HELICAL, TORS	1
15	PFFZZ	84760	16392	LEVER ASSEMBLY, THRO	1
16	XDFZZ	75160	T11920	SCREW, MACHINE	1
17	PAFZZ	75160	AR51719	HOOK ASSEMBLY, GOVER	1
18	PFFZZ	50085	12360	•SCREW MACHINE	1
19	PFFZZ	50085	12362	•WASHER, SPRING TENS	1
20	PAFZZ	84760	12358	•LINK FUEL INJECTION	1
21	PFFZZ	84760	17604	•HOOK, GOVERNOR LINKA	1
22	PAFZZ	84760	11919	SPRING, HELICAL, EXTE	1

END OF FIGURE

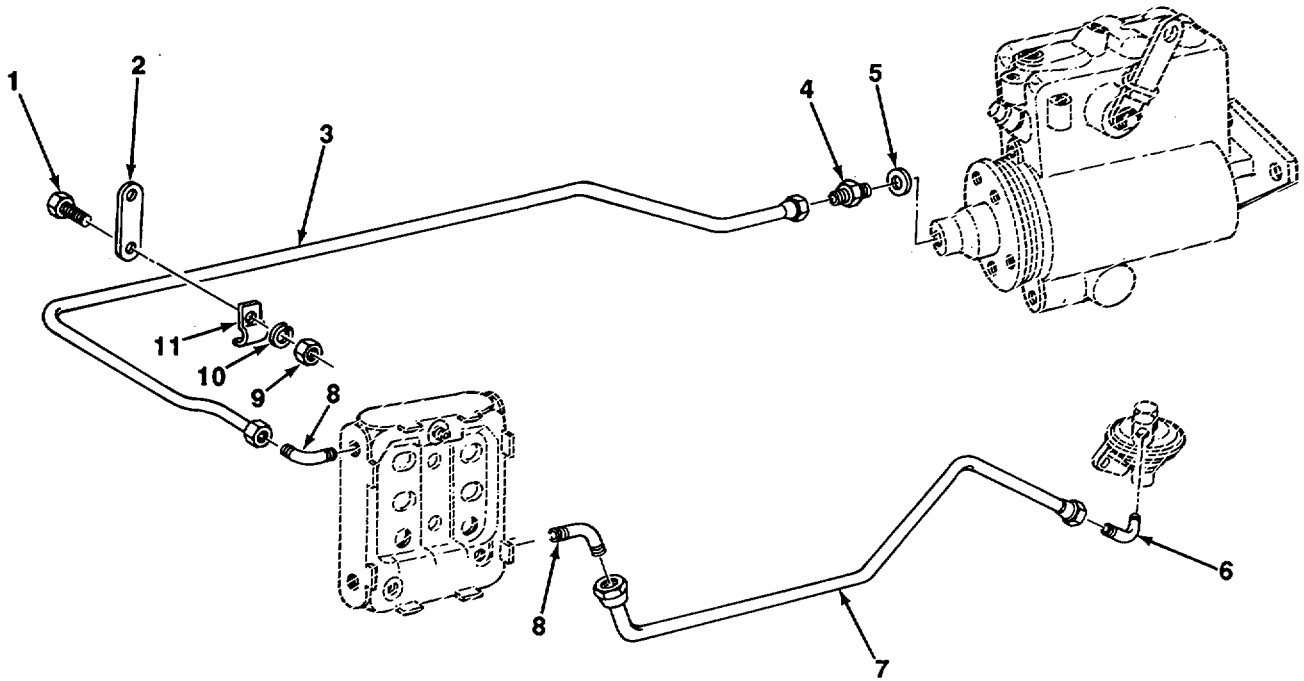

TA706183

FIGURE 29. FRONT FUEL LINES.

SECTION II					
(1)	(2)	(3)	(4)	(5)	(6)
ITEM	SMR		PART		
NO	CODE	CAGEC	NUMBER	DESCRIPTION AND USABLE ON CODES (UOC)	QTY
GROUP 0302 FUEL PUMPS					
FIG. 29 FRONT FUEL LINES					
1	PFOZZ	75160	19H2284	SCREW, CAP, HEXAGON H.....	1
2	PFOZZ	75160	R56588	BRACKET, EYE, NONROTA	1
3	PAOZZ	75160	AR79668	TUBE ASSEMBLY, METAL	1
4	PFOZZ	75160	R35352	ADAPTER, STRAIGHT, PI.....	1
5	PAOZZ	75160	R26286	PACKING, PREFORMED	1
6	PFOZZ	75160	T30738	ELBOW, PIPE TO TUBE	1
7	PAOZZ	75160	AR63346	TUBE ASSEMBLY, METAL	1
8	PFOZZ	75160	T24945	ELBOW, PIPE TO TUBE	2
9	PFOZZ	96906	MS51967-8	NUT, PLAIN, HEXAGON	2
10	PFOZZ	96906	MS35338-46	WASHER, LOCK.....	1
11	XDOZZ	75160	T14050	CLIP	1

END OF FIGURE

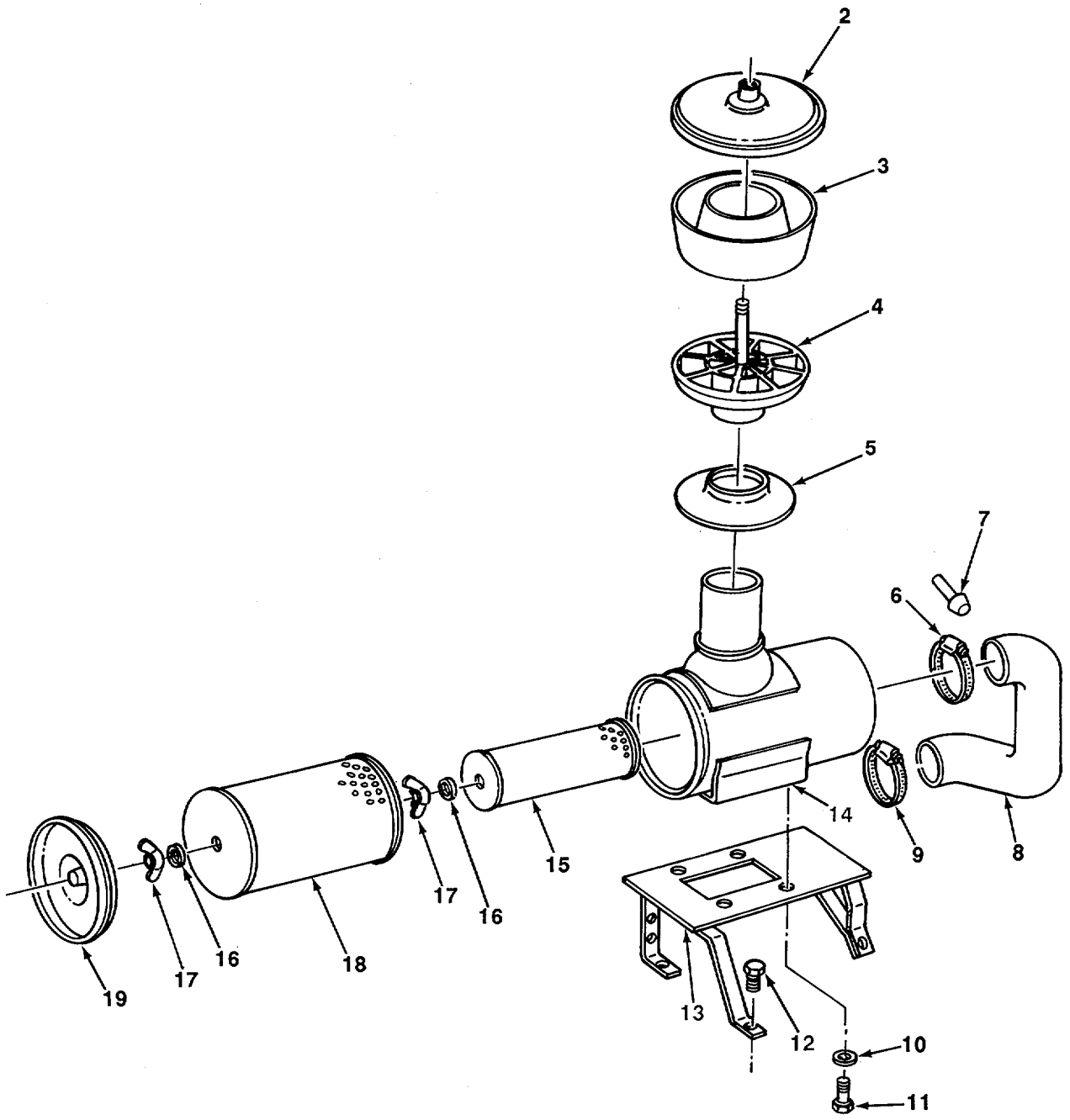
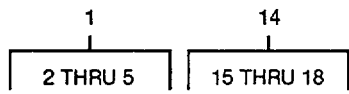

TA706184

FIGURE 30. AIR CLEANER WITH PRECLEANER AND PIPING.

SECTION II					
(1)	(2)	(3)	(4)	(5)	(6)
ITEM	SMR		PART	DESCRIPTION AND USABLE ON CODES (UOC)	QTY
NO	CODE	CAGEC	NUMBER		
GROUP 0304 AIR CLEANER					
FIG. 30 AIR CLEANER WITH PRECLEANER AND PIPING					
1	PAOOO	75160	AT39122	AIR CLEANER, INTAKE	1
2	PFOZZ	60342	P106555	CAP, AIR CLEANER INT	1
3	PAOZZ	75160	R28795	BOWL, SEDIMENT	1
4	XDOZZ	75160	AT34897	BASE	1
5	PAOZZ	75160	T41442.	SEAL, AIR CLEANER	1
6	PFOZZ	75160	AT56658	CLAMP, HOSE	1
7	PFOZZ	24869	AM-4X2-B	ADAPTER, STRAIGHT, PI	1
8	PAOZZ	75160	AT52559	HOSE, NONMETALLIC	1
9	PFOZZ	75160	AT50923	CLAMP, HOSE	1
10	PFOZZ	75160	24H1682	WASHER, FLAT	4
11	PFOZZ	80204	B18218H038C075N	SCREW, CAP, HEXAGON H	4
12	PFOZZ	80204	31821BH050C075N	SCREW, CAP, HEXAGON H	3
13	XDOZZ	75160	AT63225	SUPPORT	1
14	PAOOO	60342	EGB10-0023	AIR CLEANER, INTAKE	1
15	PAOZZ	12658	PA-1967	•FILTER ELEMENT, INTA	1
16	PFOZZ	18265	P11-1551.	•GASKET	2
17	PFOZZ	75160	R44418	•NUT, SELF-LOCKING, WI	2
18	PAOZZ	12658	PA-2351.	•FILTER ELEMENT, INTA	1
19	PFOZZ	60342	P13-3727	•PLUG, PROTECTIVE, DUS	1

END OF FIGURE

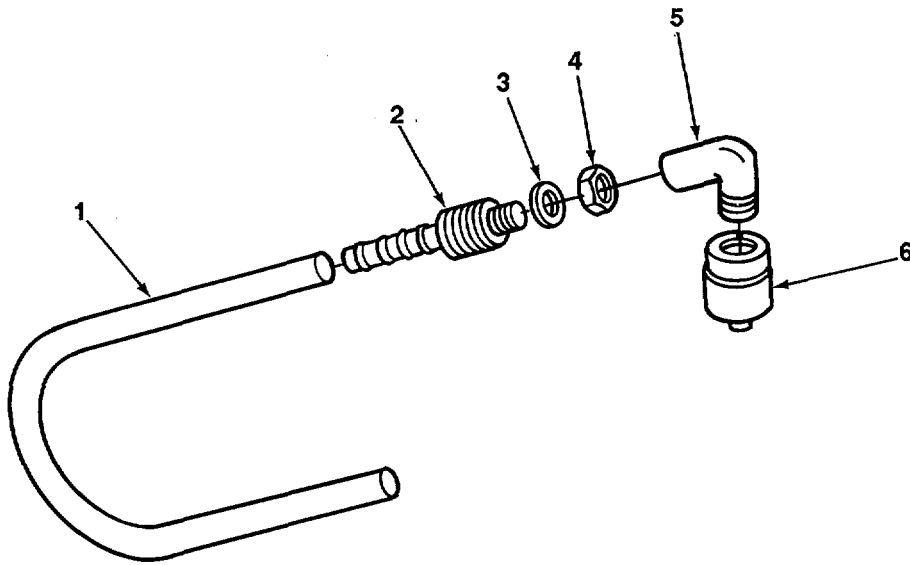

TA706185

FIGURE 31. AIR CLEANER RESTRICTION INDICATOR.

SECTION II					
(1)	(2)	(3)	(4)	(5)	(6)
ITEM	SMR		PART		
NO	CODE	CAGEC	NUMBER	DESCRIPTION AND USABLE ON CODES (UOC)	QTY

GROUP 0304 AIR CLEANER

FIG. 31 AIR CLEANER RESTRICTION INDICATOR

1	MOOZZ	75160	T70841-X	HOSE MAKE FROM HOSE P/N T70841.....	1
2	PFOZZ	54418	S331-6	ADAPTER, STRAIGHT,.PI.....	1
3	PFOZZ	96906	MS35338-49	WASHER, LOCK	1
4	PFOZZ	96906	MS51968-11	NUT, PLAIN,HEXAGON.....	1
5	PFOZZ	79470	C3409X2	ELBOW, PIPE	1
6	XDOZZ	75160	AT40412	AIR CLEANER INDICA.....	1
6	PAOZZ	18265	RBXOO-2252	RESTRICTION INDICAT	1

END OF FIGURE

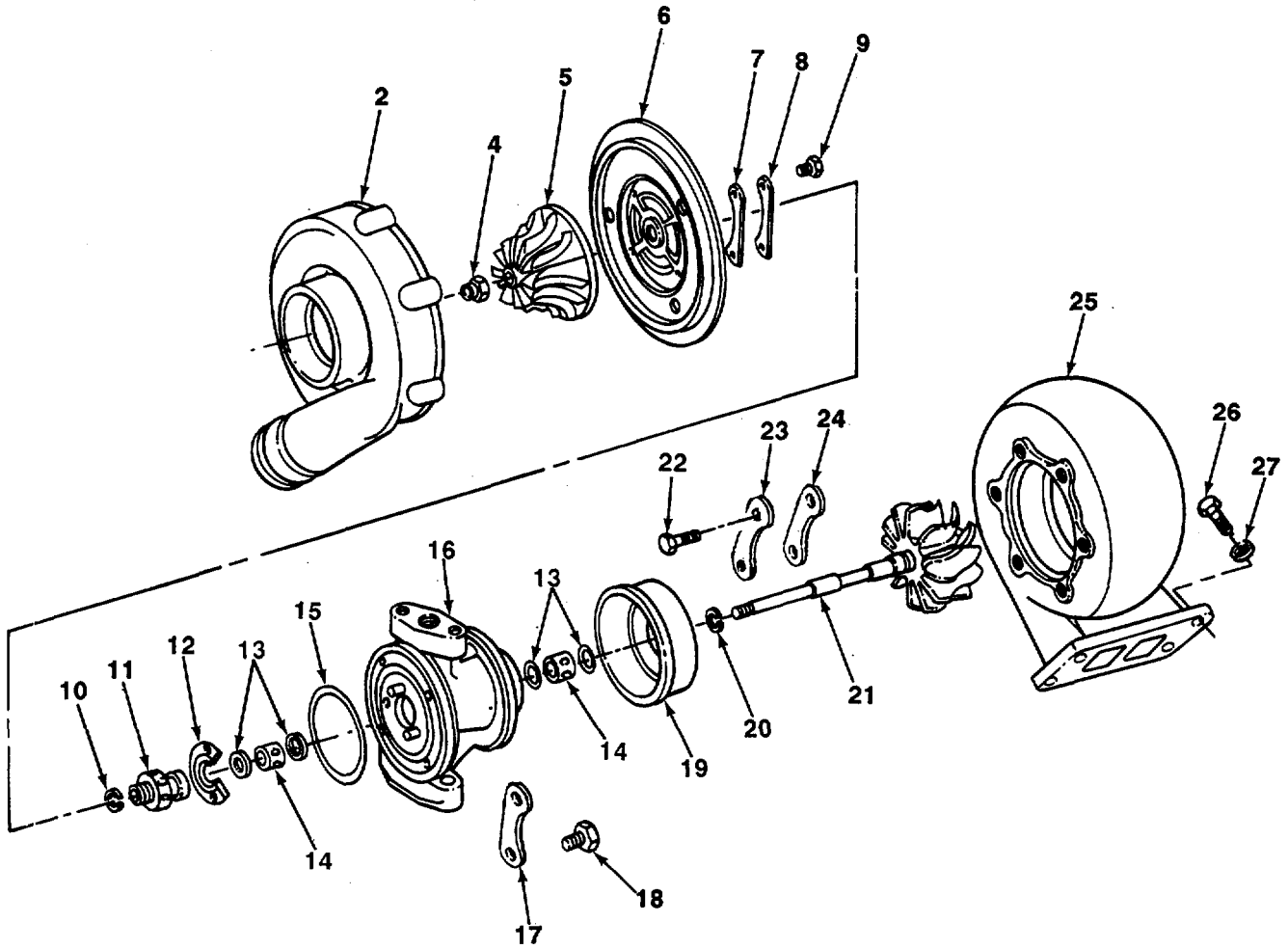

TA706186

FIGURE 32. TURBOCHARGER.

SECTION II					
(1)	(2)	(3)	(4)	(5)	(6)
ITEM NO	SMR CODE	CAGEC	PART NUMBER	DESCRIPTION AND USABLE ON CODES (UOC)	QTY
				GROUP 0305 SUPERCHARGER, BLOWER, TURBOCHARGER, OR ALTITUDE COMPENSATOR	
				FIG. 32 TURBOCHARGER	
1	PFFHH	08179	409940-5004	TURBOSUPERCHARGER1A.....	1
2	PFFZZ	08179	408274-26	HOUSING, COMPRESSION.....	1
3	PFHHH	93570	408105	.HOUSING, PUMP, TURBOC.....	4
4	PFHZZ	93570	400661	NUT, LOCK.....	1
5	PFHZZ	08179	409179-26	IMPELLER, PUMP, CENTR.....	1
6	PFHZZ	93570	408045	PLATE, RETAINING, SHA.....	1
7	PFHZZ	08179	407875	CLAMP, SPECIA.....	3
8	PFHZZ	08179	407876	LOCKPLATE.....	3
9	PFHZZ	80204	B1821BHO31C056N	BOLT, MACHINE.....	6
10	PFHZZ	08179	403818-0	SEAL RING, METAL.....	1
11	PFHZZ	70210	406906	COLLAR, THRUST.....	1
12	PFHZZ	70210	407634	BEARING, WASHER, THRU.....	1
13	PFHZZ	08179	400568	RING, RETAINING.....	4
14	PFHZZ	08179	408056	BEARING, SLEEVE.....	2
15	PFHZZ	08179	400424-0	SPACER, RING.....	1
16	PFHZZ	08179	407285-18	HOUSING, TURBOCHARGE.....	1
17	PFHZZ	70210	407684	LOCKING PLATE,NUT A.....	2
18	PAHZZ	08179	407316-29	SCREW,CAP, HEXAGON H.....	4
19	PFHZZ	93570	409299	CASE, TURBOCHARGER.....	1
20	PFHZZ	70210	403818	RING, PISTON.....	1
21	PFHZZ	75160	AR51988	IMPELLER, PUMP, CENTR.....	1
22	PFHZZ	06021	R43819	BOLT, MACHINE.....	6
23	PFFZZ	08179	406909	LOCKPLATE.....	3
24	PFFZZ	08179	406908-1	CLAMP, SPECIAL.....	3
25	PFFZZ	93570	407316-23	HOUSING, SUPERCHARG.....	1
26	PFFZZ	96906	MS90725-186	SCREWICAP, HEXAGON H.....	4
27	PFFZZ	75160	24H1305	WASHER, FLAT.....	4

END OF FIGURE

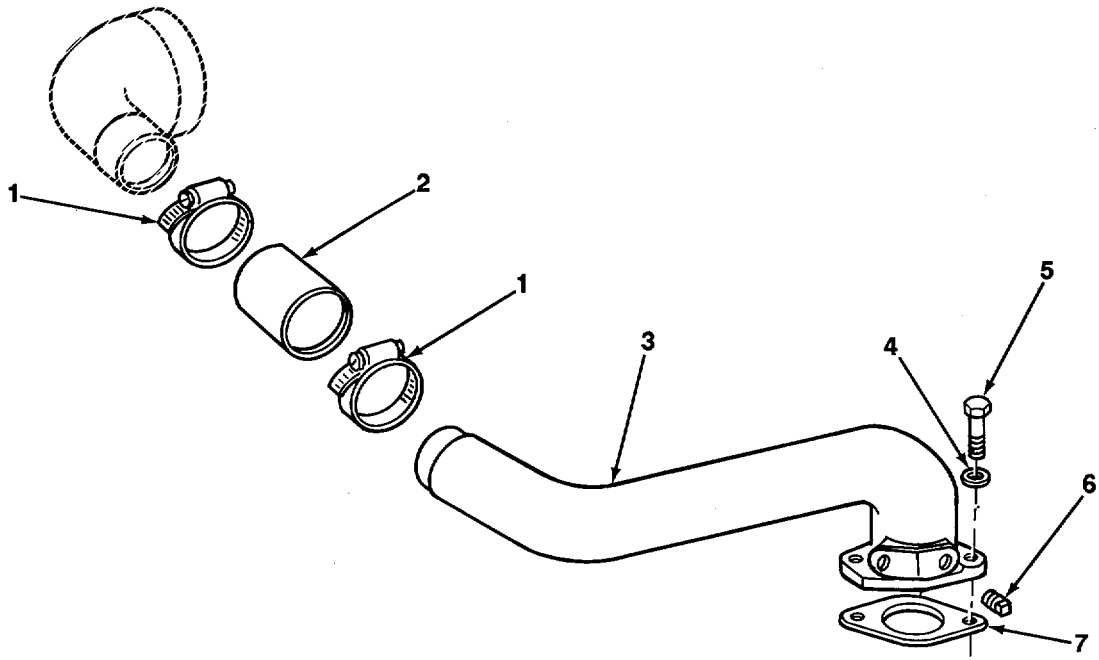

TA706187

FIGURE 33. AIR INTAKE SYSTEM.

SECTION II					
(1)	(2)	(3)	(4)	(5)	(6)
ITEM	SMR		PART		
NO	CODE	CAGEC	NUMBER	DESCRIPTION AND USABLE ON CODES (UOC)	QTY
				GROUP 0305 SUPERCHARGER, BLOWER, TURBOCHARGER, OR ALTITUDE COMPENSATOR	
				FIG. 33 AIR INTAKE SYSTEM	
1	PAOZZ	75160	R56552	CLAMP, HOSE.....	2
2	PFOZZ	75160	R56551	HOSE,PREFORMED	1
3	PFOZZ	75160	R56549	PIPE ASSEMBLY, METAL.....	1
4	PFOZZ	96906	MS35338-46	WASHER,LOCK.....	2
5	PFOZZ	75160	19H1732	SCREW, CAP, HEXAGON H.....	2
6	PFOZZ	75160	15H255	PLUG, PIPE	1
7	PAOZZ	75160	T20159	GASKET PART OF KIT P/N RE12458	1

END OF FIGURE

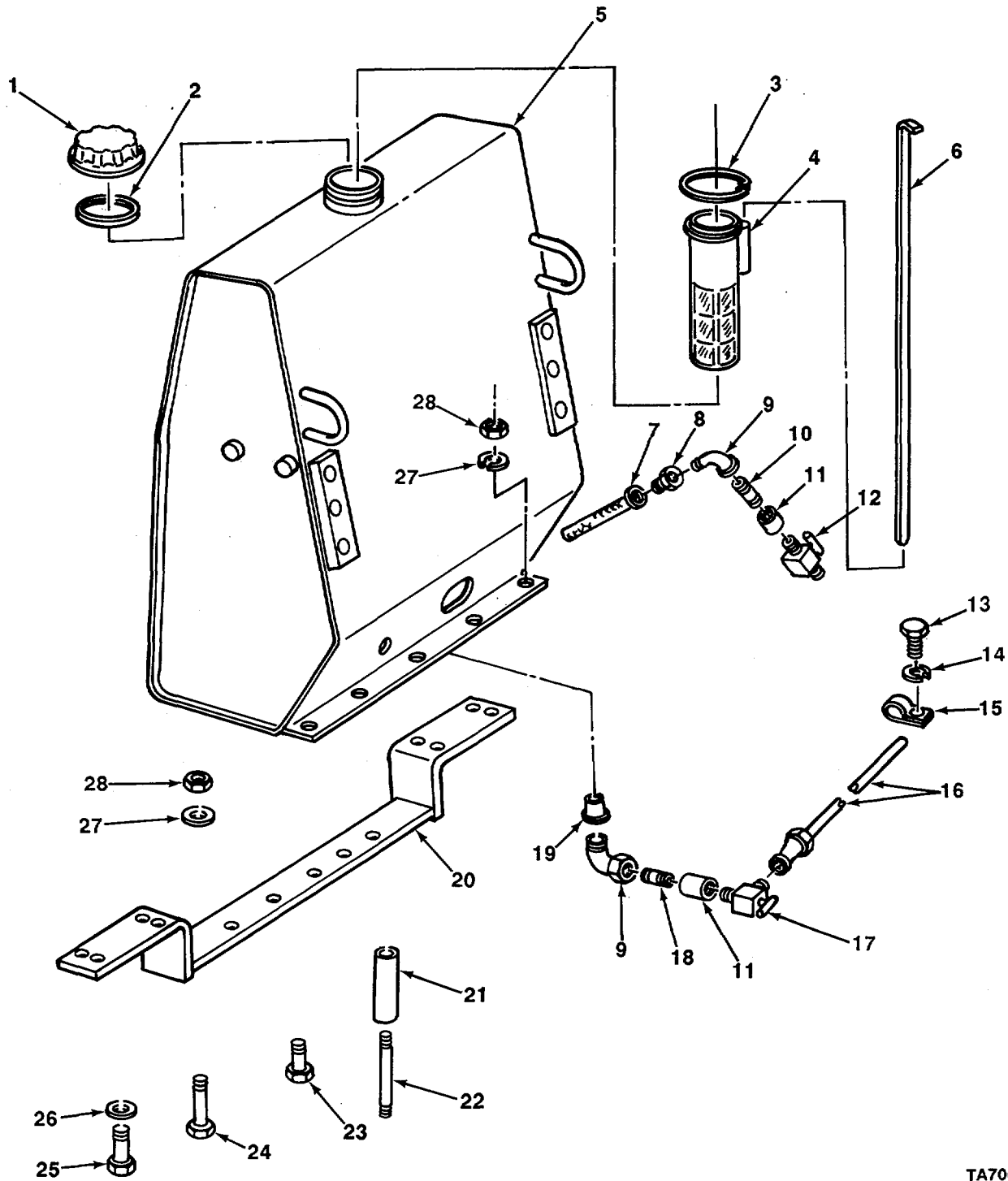

TA706188

FIGURE 34. FUEL TANK AND SUPPORT.

SECTION II					
(1)	(2)	(3)	(4)	(5)	(6)
ITEM NO	SMR CODE	CAGEC	PART NUMBER	DESCRIPTION AND USABLE ON CODES (UOC)	QTY
GROUP 0306 TANKS, LINES, FITTINGS, HEADERS					
FIG. 34 FUEL TANK AND SUPPORT					
1	PAOZZ	75160	T50842	CAP, FILLER OPENING	1
2	PAOZZ	75160	T103461	GASKET.....	1
3	PFOZZ	75160	T39155	RING, RETAINING.....	1
4	PFOZZ	75160	AT36652	STRAINER ELEMENT, SE	1
5	PFOFF	75160	AT56074	TANK, FUEL, ENGINE.....	1
6	PAOZZ	75160	T55548	GAGE ROD, LIQUID LEV	1
7	PAOZZ	75160	T42633	FILTER, UNIT FUEL.....	1
8	PFOZZ	19422	BM11352-77	BUSHING, PIPE.....	1
9	PFOZZ	75160	15H613	ELBOW, PIPE	2
10	PAOZZ	75160	29H84	NIPPLE, PIPE	1
11	PFOZZ	75160	15H632	COUPLING, PIPE	2
12	PFOZZ	75160	AT36766	VALVE, STOP-CHECK	1
13	PFOZZ	80204	B1821BH038C075N	SCREW, CAP, HEXAGON H.....	2
14	PFOZZ	96906	M5S35338-46	WASHER, LOCK.....	2
15	PAOZZ	75160	AH76883	CLIP, ELECTRICAL	1
16	PAOZZ	75160	T32251	TUBE, METALLIC	1
17	PFOZZ	75160	AT36767	COCK, DRAIN.....	1
18	PAOZZ	75160	29H97	NIPPLE, PIPE	1
19	PFOZZ	81348	WWP471-BDQBCEBB	BUSHING, PIPE	1
20	PAOZZ	75160	AT53379	SUPPORT, FUEL TANK	1
21	PFOZZ	75160	28H3129	SPACER, SLEEVE.....	2
22	PFOZZ	75160	T20977	STUD, PLAIN	2
23	PFOZZ	75160	19H1777	SCREW, CAP, HEXAGON H.....	2
24	PFOZZ	75160	19H1815	SCREW, CAP, HEXAGON H.....	3
25	PFOZZ	75160	19H1992	SCREW, CAP, HEXAGON H.....	4
26	PFOZZ	75160	24H1625	WASHER, FLAT	6
27	PFOZZ	96906	MS35338-46	WASHER, LOCK.....	11
28	PFOZZ	96906	MS51967-14	NUT, PLAIN, HEXAGON	7

END OF FIGURE

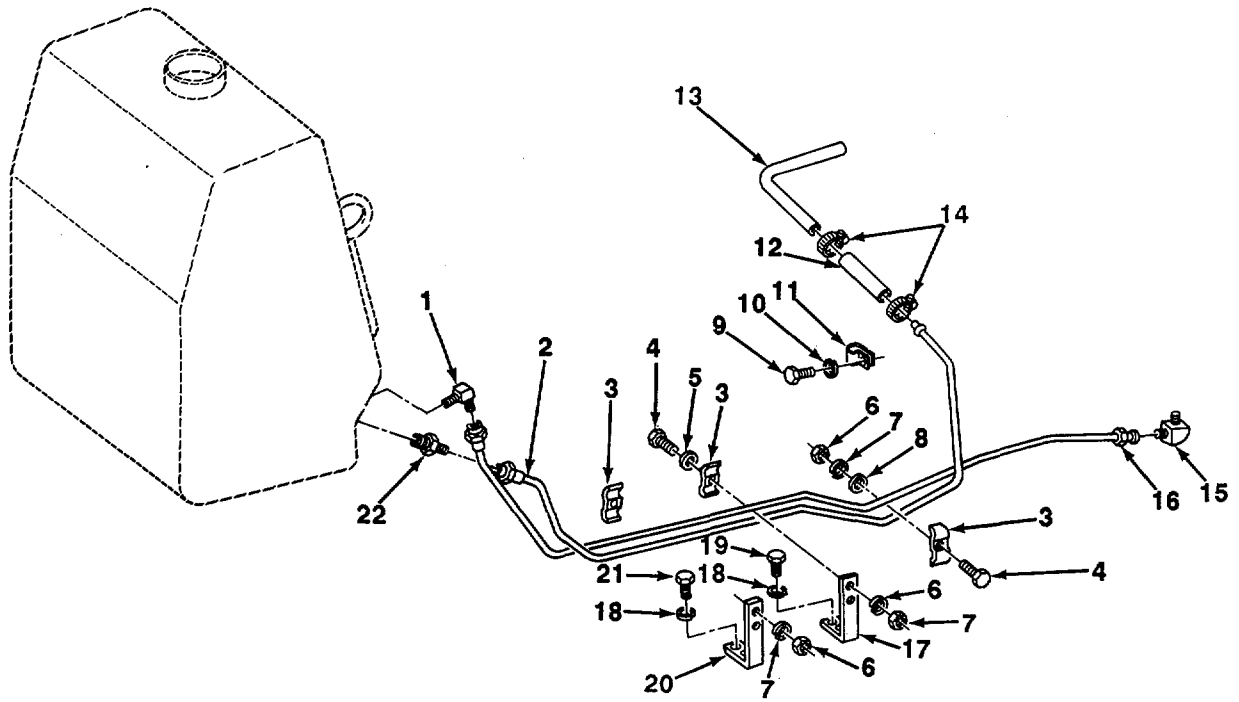

TA706189

FIGURE 35. FUEL LINES.

(1) ITEM NO	(2) SMR CODE	(3) CAGEC	(4) PART NUMBER	(5) DESCRIPTION AND USABLE ON CODES (UOC)	(6) QTY
-------------------	--------------------	--------------	-----------------------	--	------------

GROUP 0306 TANKS, LINES, FITINGS,
HEADERS

FIG. 35 FUEL LINES

1	PFOZZ	75160	15H613	ELBOW, PIPE	1
2	PAOZZ	75160	AT53374	TUBE ASSEMBLY, MET	1
3	PFOZZ	75160	T21264	STRAP, RETAINING	3
4	PFOZZ	75160	21H1317	SCREW, MACHINE	3
5	PFOZZ	75160	24H1283	WASHER, FLAT	2
6	PFOZZ	75160	14H778	NUT, PLAIN, HEXAGON	3
7	PFOZZ	75160	12H246	WASHER, LOCK	3
8	PFOZZ	75160	24H1299	WASHER, FLAT	1
9	PFOZZ	96906	MS90725-31	BOLT, MACHINE	1
10	PFOZZ	96906	MS35338-45	WASHER, LOCK	1
11	PFOZZ	75160	T32231	CLIP, SPRING TENSION	1
12	MOOZZ	75160	R68281-X	HOSE MAKE FROM HOSE P/N R68281	1
13	PAOZZ	75160	T66701	TUBE, BENT, METALLIC	1
14	PFOZZ	75160	AR48236	CLAMP, HOSE	2
15	PFOZZ	75160	AR26674	ELBOW	1
16	PAOZZ	75160	AT53375	TUBE ASSEMBLY, METAL	1
17	PFOZZ	75160	T32027	BRACKET	1
18	PFOZZ	96906	M535338-46	WASHER, LOCK	2
19	PFOZZ	80204	B1821BHO50CO50N	SCREW, CAP, HEXAGON H	1
20	PFOZZ	75160	T743504	BRACKET, ANGLE	1
21	PFOZZ	80204	B1821BHO38C075N	SCREW, CAP, HEXAGON H	1
22	PFOZZ	75160	R35352	ADAPTER, STRAIGHT, PI	1

END OF FIGURE

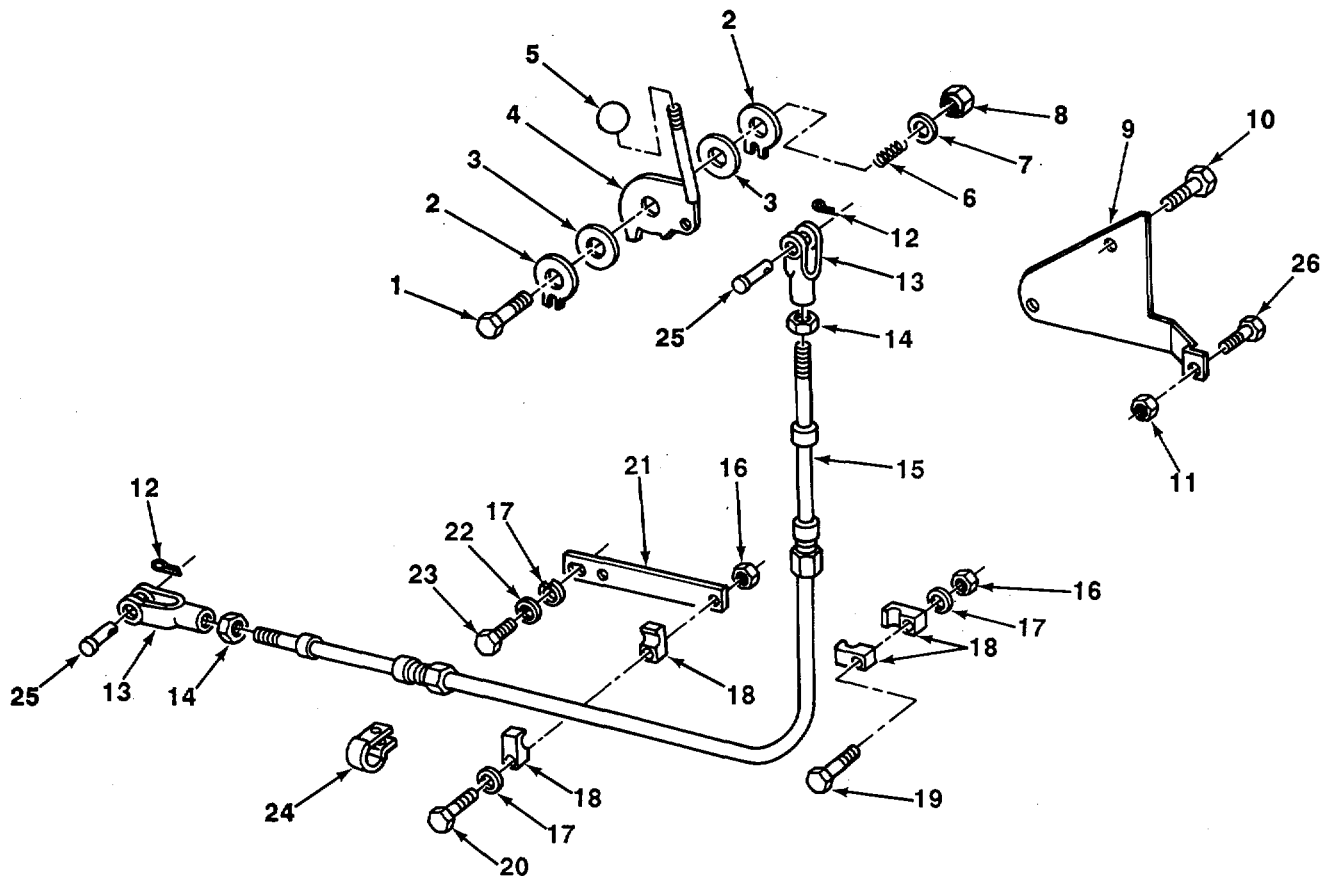

TA706190

FIGURE 36. ENGINE SPEED CONTROL CABLE AND MOUNTING.

SECTION II					
(1)	(2)	(3)	(4)	(5)	(6)
ITEM NO	SMR CODE	CAGEC	PART NUMBER	DESCRIPTION AND USABLE ON CODES (UOC)	QTY
				GROUP 0308 ENGINE SPEED GOVERNOR AND CONTROLS	
				FIG. 36 ENGINE SPEED CONTROL CABLE AND MOUNTING	
1	PFOZZ	75160	19H2128	SCREW, CAP, HEXAGON H.....	1
2	PFOZZ	75160	R33976	DETENT PLATE	1
3	PFOZZ	75160	R39985	FACING, HAND SPEED	2
4	PFOZZ	75160	AT40792	LEVER, MANUAL CONTRO	1
5	PFOZZ	75160	M526T	KNOB	1
6	PAOZZ	75160	R31271	SPRING, HELICAL, TORS	1
7	PFOZZ	75160	24H1304	WASHER, FLAT.....	1
8	PFOZZ	08928	T11234	NUT, SELF-LOCKING, HE	1
9	PFOZZ	75160	T741744	COVER, ACCESS.....	1
10	PFOZZ	80204	B18218H031C056N	BOLT, MACHINE	2
11	PFOZZ	96906	MS51967-5	NUT, PLAIN, HEXAGON	1
12	PFOZZ	96906	MS24665-136	PIN, COTTER	2
12	PFOZZ	96906	MS24665-283	PIN, COTTER	2
13	PFOZZ	75160	M3742T	CLEVIS, ROD END	1
14	PFOZZ	96906	MS51968-2	NUT, PLAIN, HEXAGON	2
15	PFOZZ	75160	AT40793	CONTROL ASSEMBLY, PU	1
16	PFOZZ	96906	MS51967-8	NUT, PLAIN, HEXAGON	2
17	PFOZZ	96906	M535338-46	WASHER, LOCK.....	3
18	PFOZZ	75160	T33483	STRAP, RETAINING	4
19	PFOZZ	11083	0S1571	SCREW, CAP, HEXAGON H.....	2
20	PFOZZ	75160	T41747	PLATE, CLIP RETAIN.....	1
21	PFOZZ	75160	24H1652	WASHER, FLAT.....	2
22	PFOZZ	80204	B1821BH038C075N	SCREW, CAP, HEXAGON H.....	2
23	PFOZZ	75160	R46415	CLAMP, LOOP	1
24	PAOZZ	75160	R662R	PIN, STRAIGHT, HEADED	2
25	PFOZZ	80204	B1821BH031C075N	BOLT, MACHINE	1

END OF FIGURE

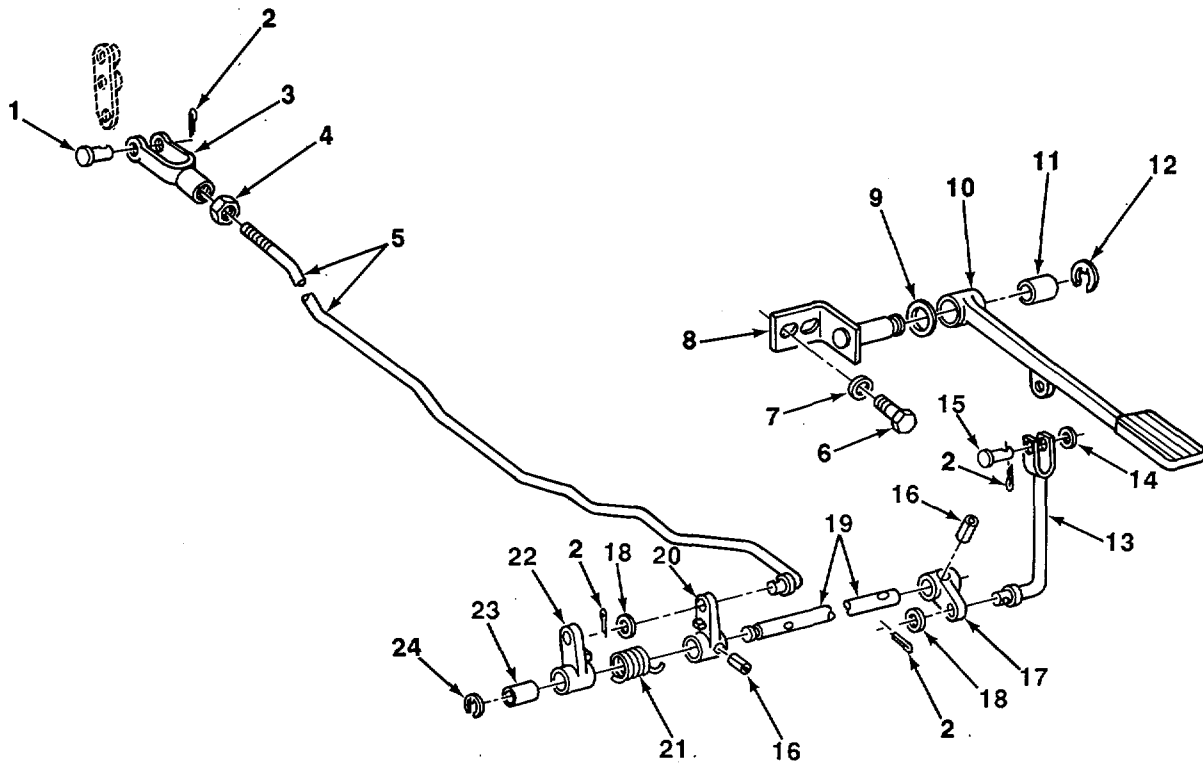

TA706191

FIGURE 37. DECELERATOR PEDAL AND LINKAGE.

SECTION II					
(1)	(2)	(3)	(4)	(5)	(6)
ITEM NO	SMR CODE	CAGEC	PART NUMBER	DESCRIPTION AND USABLE ON CODES (UOC)	QTY
GROUP 0308 ENGINE SPEED GOVERNOR AND CONTROLS					
FIG. 37 DECELERATOR PEDAL AND LINKAGE					
1	PAOZZ	75160	R662R	PIN, STRAIGHT, HEADED	1
2	PFOZZ	96906	MS24665-136	PIN, COTTER	4
2	PFOZZ	96906	MS24665-281	PIN, COTTER	4
3	PFOZZ	75160	M3742T	CLEVIS, ROD END	1
4	PFOZZ	96906	MS51968-2	NUT, PLAIN, HEXAGON	1
5	PFOZZ	75160	T41752	CONTROL ROD.....	1
6	PFOZZ	75160	19H218	SCREW, CAP, HEXAGON H.....	2
7	PFOZZ	96906	MS35338-46	WASHER/LOCK.....	2
8	PFOZZ	75160	AT40796	CONNECTING LINK, RI	1
9	PFOZZ	88044	AN960-1416L	WASHER, FLAT	2
9	XDOZZ	75160	24H1424	WASHER, FLAT	2
10	PFOZZ	75160	AT40795	PEDAL, CONTROL ASSEM	1
11	PAOZZ	75160	M218T	.BEARING, WASHER, H.....	1
12	PFOZZ	79136	5133-87ZD	RING, RETAINING.....	1
13	PFOZZ	75160	AT41539	CONNECTING LINK, RIG.....	1
14	PFOZZ	75160	24H1283	WASHER, FLAT	2
15	PFOZZ	75160	H35481	PIN, STRAIGHT, HEADED	1
16	PAOZZ	75160	25H52	PIN, GROOVE, HEADL.....	2
17	PFOZZ	75160	T41751	BELL CRANK.....	1
18	PFOZZ	75160	24H1286	WASHER, FLAT	2
19	PFOZZ	75160	T41748	SHAFT, STRAIGHT	1
20	PFOZZ	75160	T41750	LEVER, REMOTE CON	1
21	PAOZZ	75160	R38143	SPRING, HELICAL, EX.....	1
22	PFOZZ	75160	AT40794	LEVER, REMOTE CONTRO	1
23	PAOZZ	75160	R36119	BUSHNING, SLEEVE	1
24	PFOZZ	96906	MS16633-1050	RING, RETAINING.....	1

END OF FIGURE

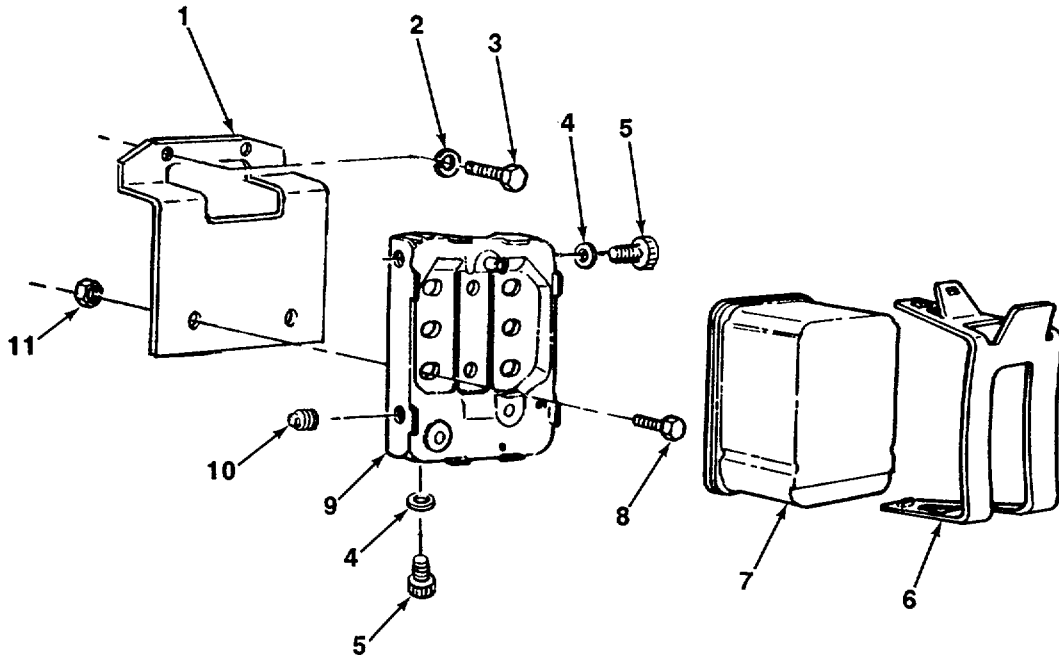

TA706192

FIGURE 38. FUEL FILTER.

SECTION II					
(1)	(2)	(3)	(4)	(5)	(6)
ITEM	SMR		PART	DESCRIPTION AND USABLE ON CODES (UOC)	QTY
NO	CODE	CAGEC	NUMBER		
GROUP 0309 FUEL FILTERS					
FIG. 38 FUEL FILTER					
1	PAOZZ	75160	R53214	BRACKET, EYE, NONROTA	1
2	PFOZZ	96906	MS35338-46	WASHER, LOCK.....	2
3	PFOZZ	80204	818218HO38C075N	SCREW, CAP, HEXAGON H.....	2
4	PAOZZ	78514	18974	GASKET.....	2
5	PAOZZ	75160	R48071	SCREW BLEED	2
6	PAOZZ	78514	21674	CLAMP, RIM CLENCHING	1
7	PAOZZ	73370	P1130	STRAINER ELEMENT,SE	1
8	PFOZZ	75160	19H2284	SCREW, CAP, HEXAGON H.....	2
9	PAOZZ	78514	18711	HEAD, FLUID FILTER	1
10	PFOZZ	75160	15H558	PLUG, PIPE	1
11	PFOZZ	96906	MS51967-8	NUT, PLAIN, HEXAGON	2

END OF FIGURE

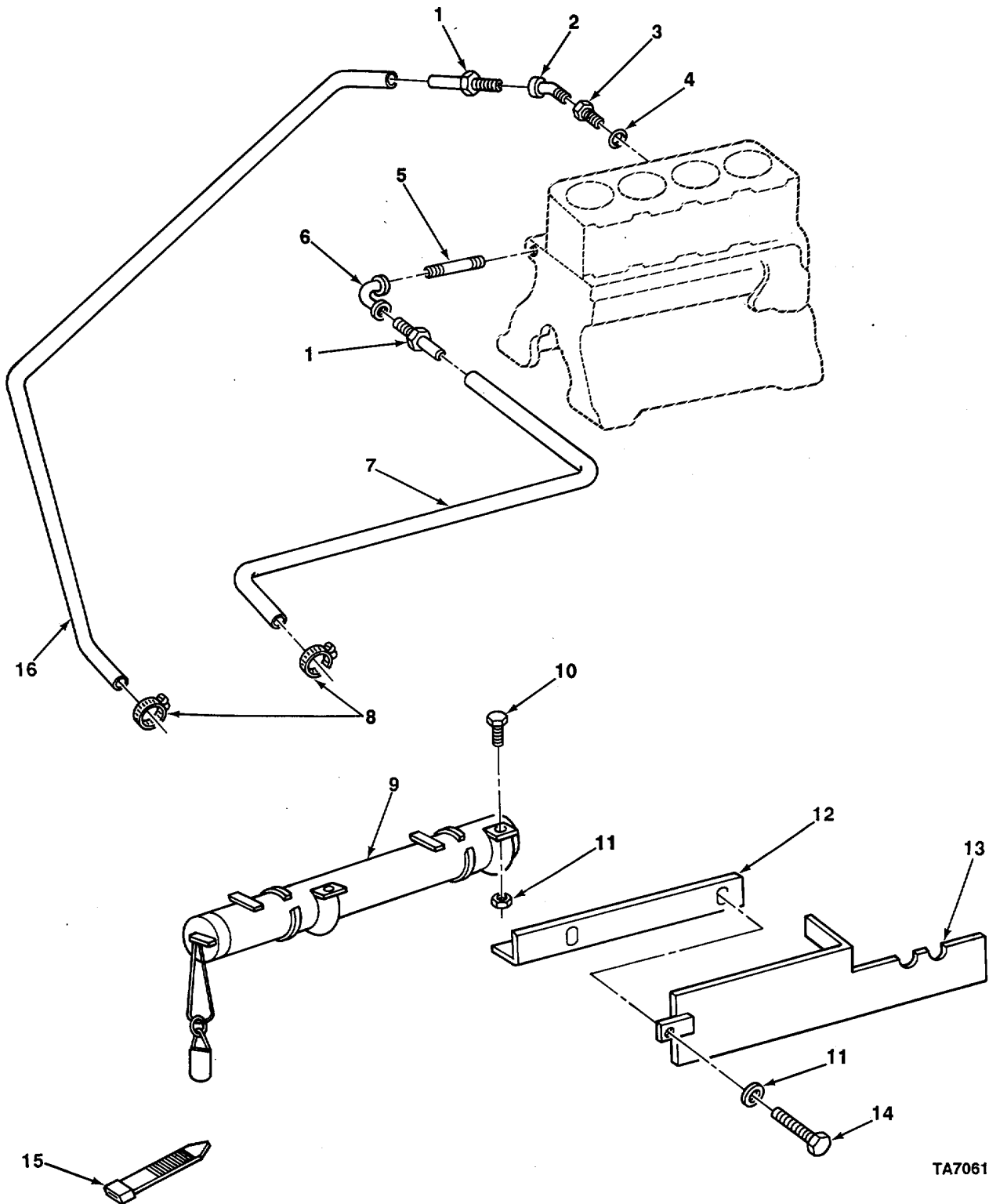

TA706193

FIGURE 39. ENGINE COOLANT HEATER

(1) ITEM NO	(2) SMR CODE	(3) CAGEC	(4) PART NUMBER	(5) DESCRIPTION AND USABLE ON CODE (UOC)	(6) QTY
GROUP 0311 ENGINE STARTING AIDS					
FIG. 39 ENGINE COOLANT HEATER					
1	PFOZZ	75160	T37796	ADAPTER, STRAIGHT, PI	2
2	PFOZZ	75160	15H232	ELBOW, PIPE	1
3	PAOZZ	75160	DP23922	PLUG, PIPE	1
4	PAOZZ	75160	U13639	PACKING, PREFORMED	1
5	PFOZZ	75160	29H265	NIPPLE, PIPE	1
6	PFOZZ	75160	15H592	ELBOW, PIPE	1
7	PADZZ	75160	DP23920	HOSE, NONMETALLIC	1
8	XDOZZ	75160	0P21839	CLAMP	4
9	XDOZZ	75160	DP23834	JACKET, WATER HEATER	1
10	PFOZZ	96906	MS90725-109	SCREW, CAP, HEXAGON H.....	2
11	PFOZZ	75160	24H1625	WASHER, FLAT	3
12	PFOZZ	75160	DP23913	BRACKET	1
13	PFOZZ	75160	DP23914	SHIELD, FENDER	1
14	PFOZZ	75160	19H1721	SCREW, CAP, HEXAGON H.....	1
15	PFOZZ	96906	MS3367-2-0	STRAP, TIEDOWN, ELECT	1
16	PAOZZ	75160	DP23921	HOSE, NONMETALLIC	1

END OF FIGURE

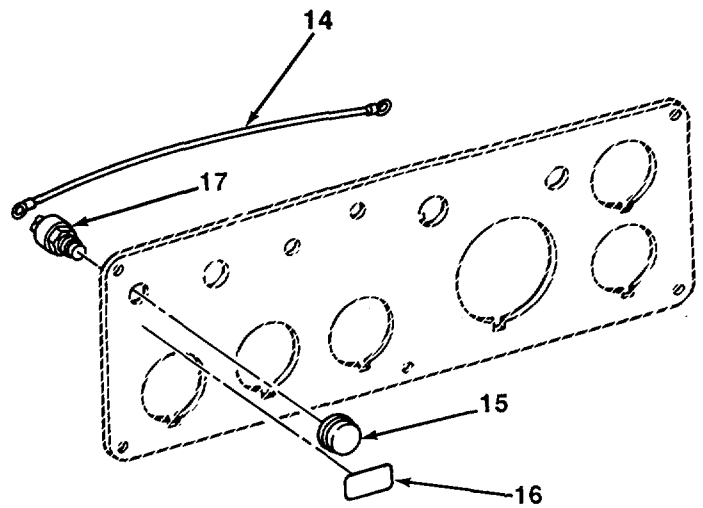
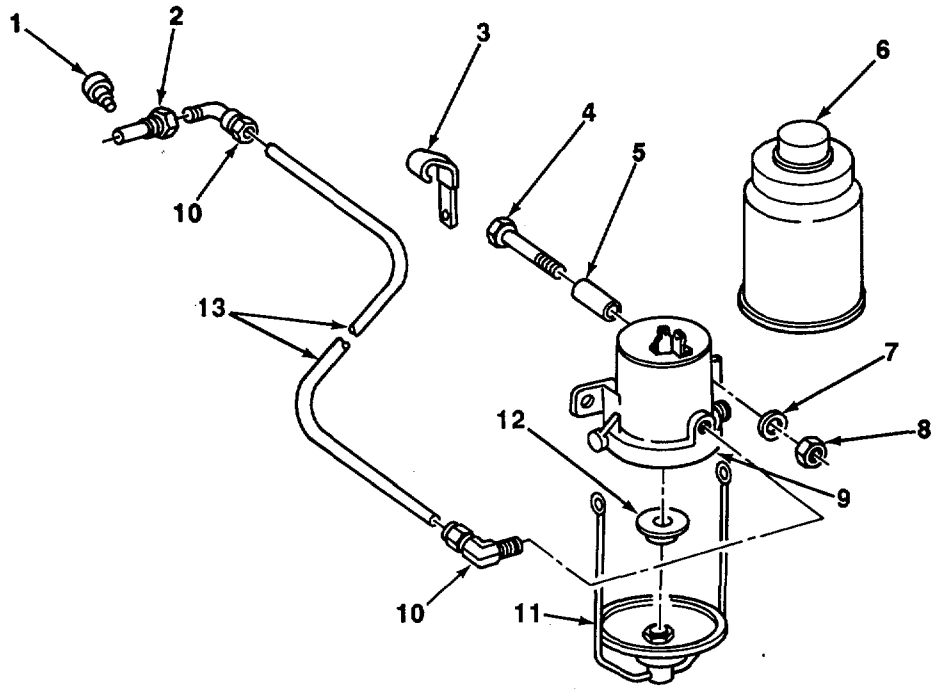

TA706194

FIGURE 40. FLUID STARTING AID AND SWITCH.

SECTION II

TM5-2410-235-24P

(1) ITEM NO	(2) SMR CODE	(3) CAGEC	(4) PART NUMBER	(5) DESCRIPTION AND USABLE ON CODE (UOC)	(6) QTY
GROUP 0311 ENGINE STARTING AIDS					
FIG. 40 FLUID STARTING AID AND SWITCH					
1	PAOZZ	75160	R28583	NOZZLE, SPRAY	1
2	PAOZZ	75160	R47160	NOZZLE, SPRAY HOLDER.....	1
3	PFOZZ	75160	T32231	CLIP, SPRING TENSION	1
4	PFOZZ	80204	B1821BH031C075N	BOLTIMACHINE	2
5	PAOZZ	75160	28H1992	SPACERISLEEVE.....	2
6	PAOZZ	75160	RE33636	FUEL, ENGINE PRIMER	1
7	PFOZZ	96906	MS35338-45	WASHER, LOCK	2
8	PFOZZ	96906	MS51967-5	NUT, PLAIN, HEXAGON	2
9	PAOZZ	74400	24102	SOLENOID, ELECTRICAL	1
10	PAOZZ	75160	AT25266	ELBOW, TUBE TO BOSS	2
11	PAOZZ	74400	24747	BAIL, SEDIMENT BOWL	1
12	PFOZZ	10988	R-30786	RETAINER, PACKING.....	1
13	MOOZZ	75160	T34589-X	TUBE MAKE FROM TUBE P/N T34589.....	1
14	XDOZZ	75160	TBD-X	LEAD, WIRE	1
15	PAOZZ	75160	T55585	BOOT, DUST AND MOIST SWITCH FLUID	1
				STARTING AID	
16	PFOZZ	75160	T53707	MARKER, IDENTIFICATI.....	1
17	PAOZZ	13445	90018	STARTER SWITCH ENGI	1

END OF FIGURE

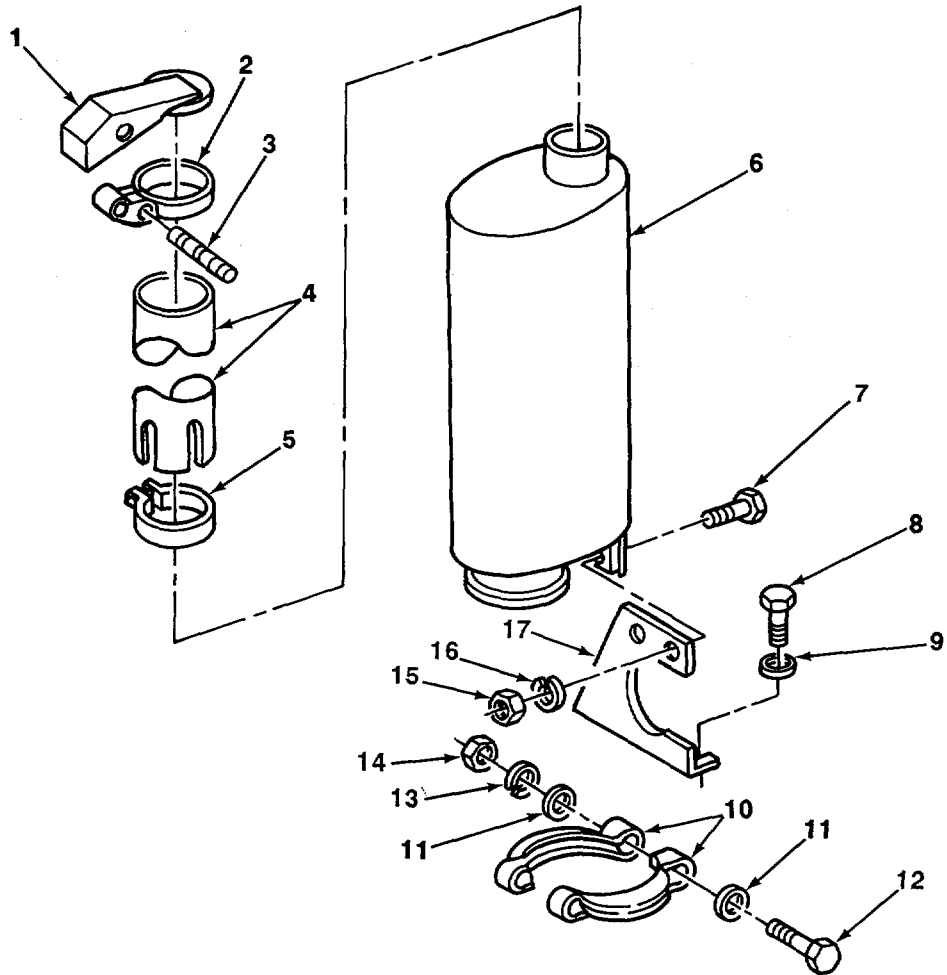
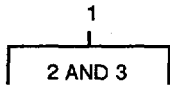

TA706195

FIGURE 41. EXHAUST EXTENSION, MUFFLER, AND COVER.

SECTION II

TM5-2410-235-24P

(1) ITEM NO	(2) SMR CODE	(3) CAGEC	(4) PART NUMBER	(5) DESCRIPTION AND USABLE ON CODE (UOC)	(6) QTY
GROUP 04 EXHAUST SYSTEM					
GROUP 0401 MUFFLER AND PIPES					
FIG. 41 EXHAUST EXTENSION? MUFFLER, AND COVER					
1	PFOZZ	75160	AR58764	CAP ASSEMBLY, PROTEC	1
2	PFOZZ	75160	AR56784	•CLAMP, LOOP	1
3	XAOZZ	75160	AR47765	•CAP SCREW, WITH BUSH.....	1
4	PAOZZ	75160	T35879	PIPE, EXHAUST	1
5	PFOZZ	75160	AR26906	CLAMP, LOOP	1
6	PAOZZ	33379	13638-A	MUFFLER, EXHAUST	1
7	PFOZZ	75160	19H1815	SCREW, CAP, HEXAGON H.....	2
8	PFOZZ	11083	1C2251	SCREW, CAP, HEXAGON H.....	2
9	PFOZZ	75160	24H1214	WASHER, FLAT	2
10	PFOZZ	75160	AT27164	CLAMP, HUB	2
11	PFOZZ	75160	24H1122	WASHER, FLAT	4
12	PFOZZ	96906	MS51095-369	SCREW, CAP, HEXAGON H.....	2
13	PFOZZ	96906	MS35338-46	WASHER, LOCK	2
14	PFOZZ	75160	14H812	NUT HEX	2
15	PFOZZ	96906	MS51967-14	NUT, PLAIN, HEXAGON	2
16	PFOZZ	96906	MS35338-46	WASHER, LOCK	2
17	PAOZZ	75160	T48508	BRACKET, ANGLE	1

END OF FIGURE

1
2 THRU 14

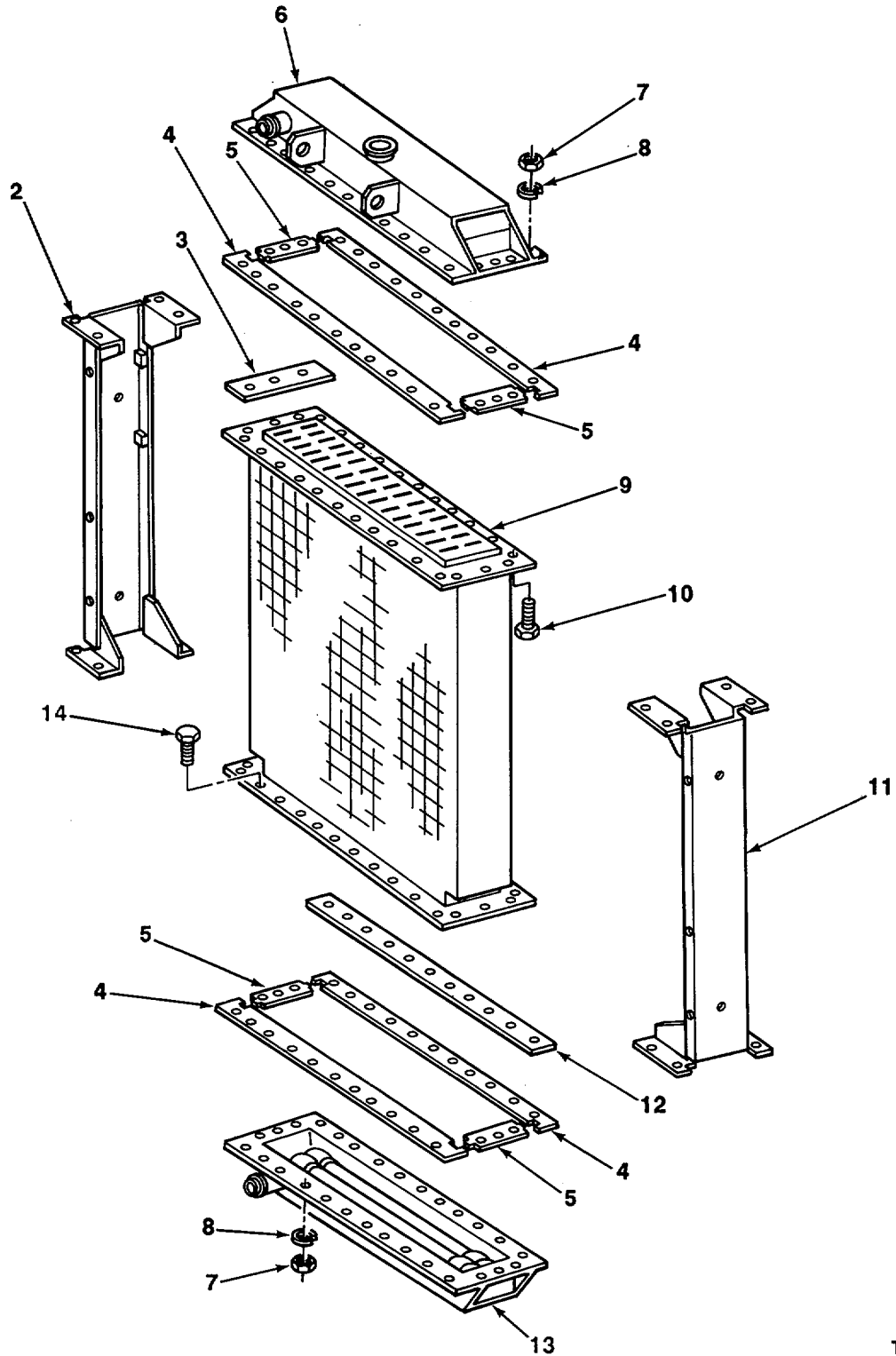

TA706196

FIGURE 42. RADIATOR AND SUPPORTS.

SECTION II

TM5-2410-235-24P

(1) ITEM NO	(2) SMR CODE	(3) CAGEC	(4) PART NUMBER	(5) DESCRIPTION AND USABLE ON CODE (UOC)	(6) QTY
GROUP 05 COOLING SYSTEM					
GROUP 0501 RADIATOR, EVAPORATIVE COOLER, OR HEAT EXCHANGER					
FIG. 42 RADIATOR AND SUPPORTS					
1	PAFFF	78385	PR22098D	RAOIATOR, ENGINE COO	1
2	PFFZZ	98638	3A25532C	•SUPPORT, RADIATOR	1
3	PFFZZ	75160	T54382	•METAL BAR.....	4
4	KFFZZ	75160	T45149	•GASKET PART OF KIT P/N AT43988	1
5	KFFZZ	75160	T45148	•GASKET PART OF KIT P/N AT43988	1
6	PFFZZ	75160	AT43983	•TANK, RADIATOR.....	1
7	PFFZZ	96906	MS51967-5	•NUT, PLAIN, HEXAGON	56
8	PFFZZ	96906	MS35338-45	•WASHER, LOCK	56
9	XDFZZ	75160	TBD-2X	•CORE	1
10	PFFZZ	96906	MS90725-34	•BOLT, MACHINE	16
11	PFFZZ	75160	AT43986	•SUPPORT, RIGHT SIDE	1
12	PFFZZ	98638	5A37019B	•BAR, BOLTING, RAD	4
13	XDFZZ	98638	3A25530C	•TANK ASSEMBLY	1
14	PFFZZ	96906	MS90725-33	•BOLT, MACHINE	40

END OF FIGURE

42-1

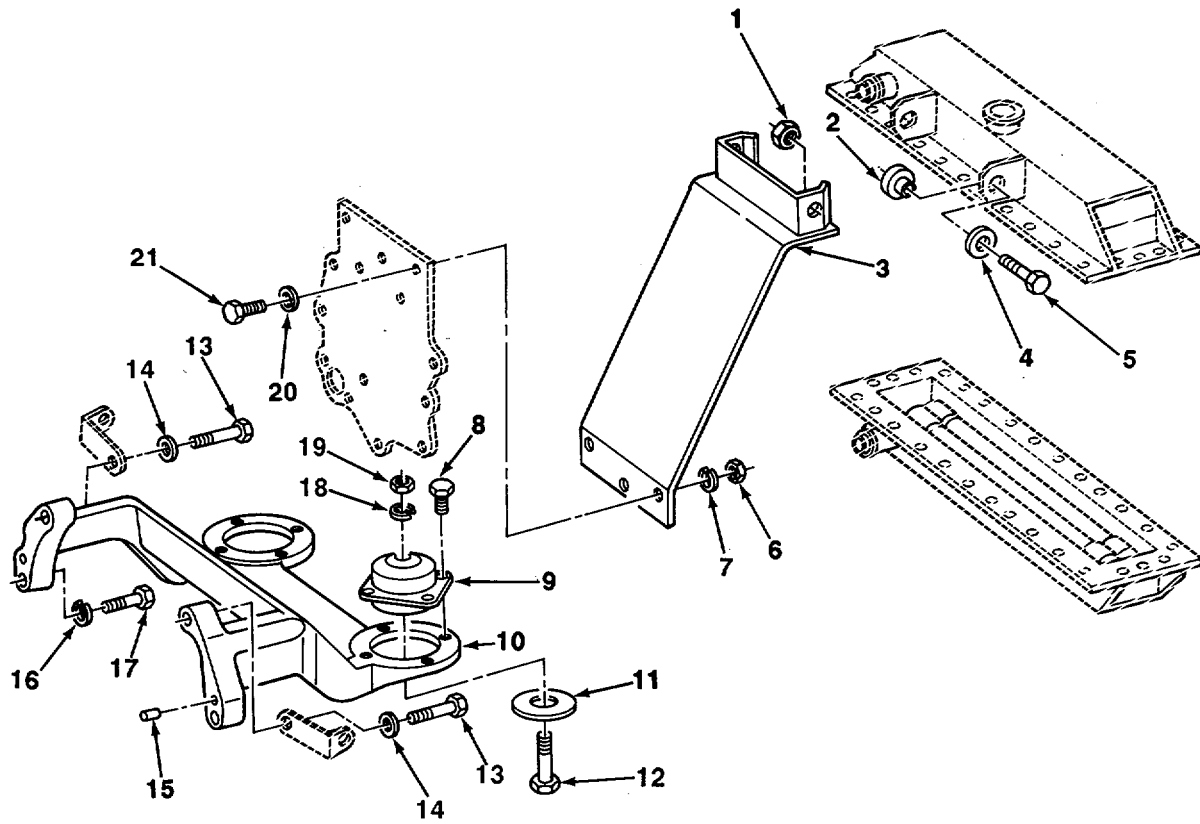

TA706197

FIGURE 43. RADIATOR SUPPORTS.

(1) ITEM NO	(2) SMR CODE	(3) CAGEC	(4) PART NUMBER	(5) DESCRIPTION AND USABLE ON CODE (UOC)	(6) QTY
GROUP 0501 RADIATOR, EVAPORATIVE COOLER, OR HEAT EXCHANGER					
FIG. 43 RADIATOR SUPPORTS					
1	PFFZZ	75160	T30482	NUT, SELF-LOCKING, HE .500 UNC-3B.....	2
2	PAFZZ	76005	J-6256-10	MOUNT, RESILIENT	2
3	PFFZZ	75160	AT45602	SUPPORT, RADIATOR	1
4	PFFZZ	75160	24H1270	WASHER, FLAT	2
5	PFFZZ	96906	MS51095-416	SCREW, CAP, HEXAGON H	2
6	PFFZZ	96906	MS51967-8	NUT, PLAIN, HEXAGON	3
7	PFFZZ	75160	12H304	WASHER, LOCK	3
8	PFFZZ	80204	B18218H031C075N	BOLT, MACHINE	8
9	PFFZZ	75160	AT40806	MOUNT, RESILIENT	2
10	PFFZZ	75160	T41769	SUPPORT, RADIATOR	1
11	PFFZZ	75160	E12692	WASHER, FLAT .531 ID BY 2.938 OD BY	2
				•188 THICKNESS	
12	PFFZZ	75160	19H2644	SCREW, CAP, HEXAGON H	2
13	PFFZZ	80204	B1821BH063C350N	SCREW, CAP, HEXAGON H.....	2
14	PFFZZ	75755	24M7241	WASHER, FLAT .656 ID BY 1.250 DO BY	2
				•180 THICKNESS	1
15	PFFZZ	75160	R54380	PIN, STRAIGHT, HEADLE.....	2
16	PFFZZ	75160	12H294	WASHER, LOCK	2
17	PFFZZ	96906	MS90725-167	SCREW, CAP, HEXAGON H.....	2
18	PFFZZ	96906	MS35338-46	WASHER, LOCK	2
19	PFFZZ	96906	MS51967-14	NUT, PLAIN, HEXAGON	2
20	PFFZZ	75160	24H1307	WASHER, FLAT	3
21	PFFZZ	75160	19H 2552	SCREW, CAP, HEXAGON He.....	3

END OF FIGURE

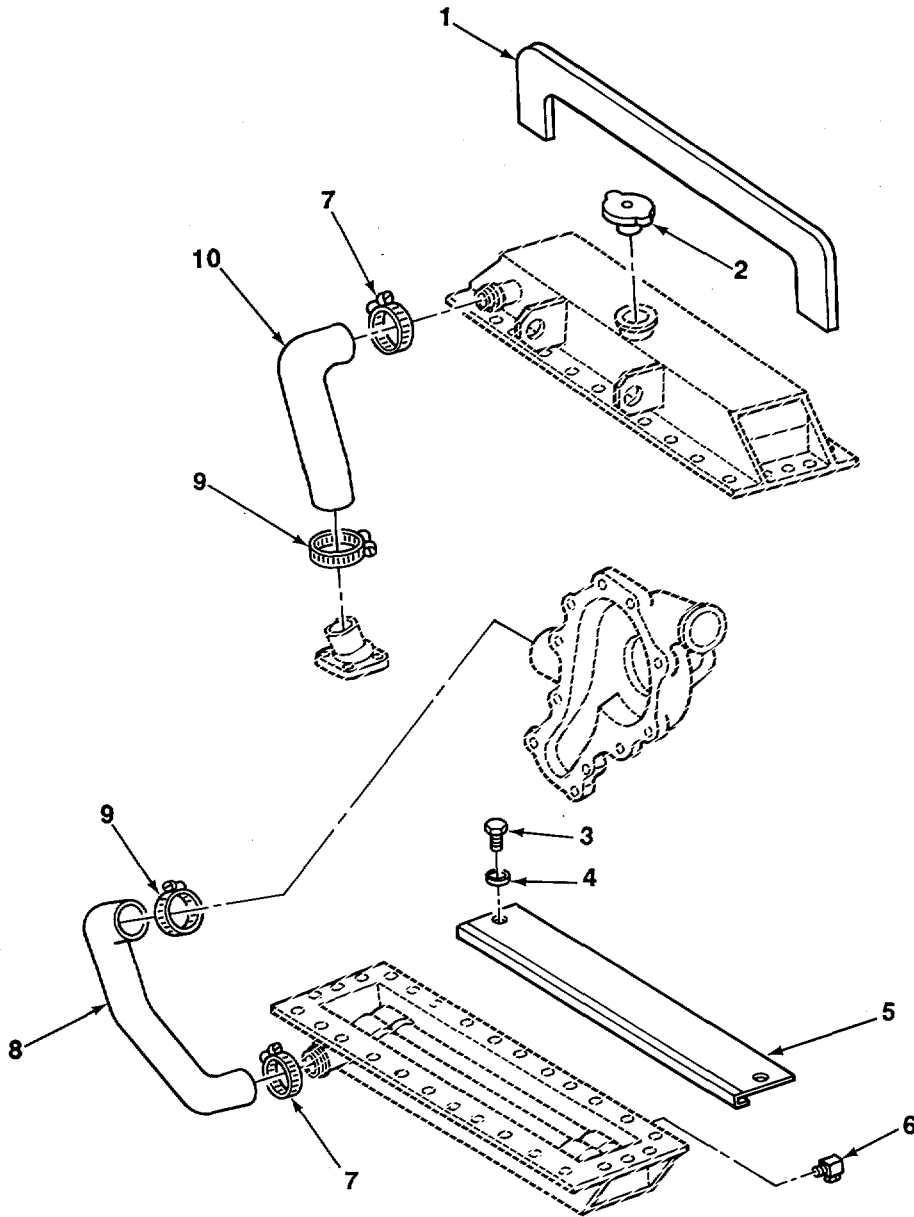

TA706198

FIGURE 44. RADIATOR CAP, HOSES, AND BAFFLES.

SECTION II

TM5-2410-235-24P

(1) ITEM NO	(2) SMR CODE	(3) CAGEC	(4) PART NUMBER	(5) DESCRIPTION AND USABLE ON CODE (UOC)	(6) QTY
				GROUP 0501 RADIATOR, EVAPORATIVE COOLER, OR HEAT EXCHANGER	
				FIG. 44 RADIATOR CAP, HOSES, AND BAFFLES	
1	XDOZZ	75160	T41774	ISOLATOR	1
2	PAOZZ	75160	AN110020	CAP, FILLER OPENING	1
3	PFOZZ	80204	318218H031C056N	BOLT, MACHINE	2
4	PFOZZ	75160	24H1136	WASHER, FLAT.	2
5	PFOZZ	75160	AT40809	MOUNT, RESILIENT	1
6	PFOZZ	75160	AT13740	COCK, DRAIN.....	1
7	PFOZZ	08484	10032S	CLAMP, HOSE.....	2
8	PAOZZ	75160	T42474	HOSE, NONMETALLIC	1
9	PFOZZ	66295	C44PS	CLAMP, HOSE.....	2
10	PAOZZ	75160	T42473	HOSE, NONMETALIC	1

END OF FIGURE

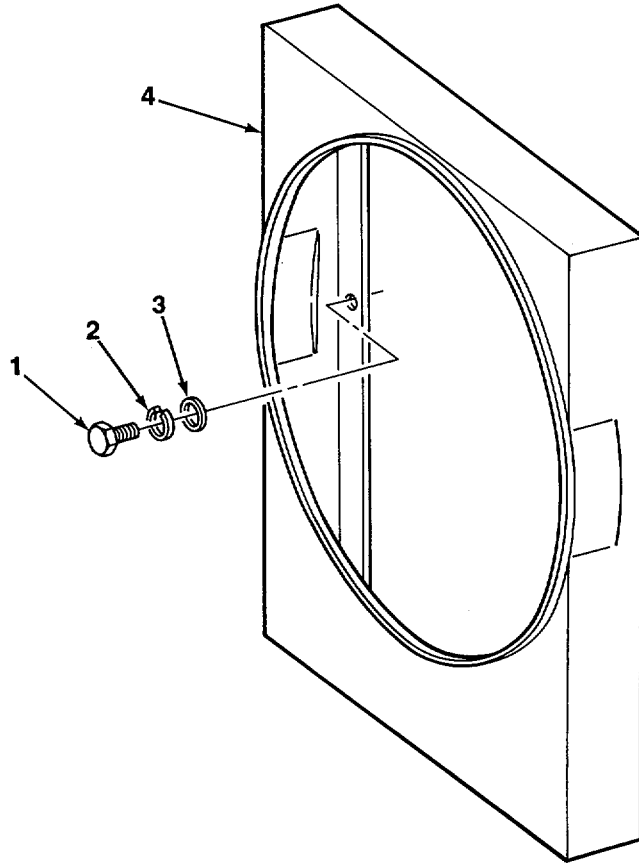

TA706199

FIGURE 45. RADIATOR FAN SHROUD.

SECTION II

TM5-2410-235-24P

(1) ITEM NO	(2) SMR CODE	(3) CAGEC	(4) PART NUMBER	(5) DESCRIPTION AND USABLE ON CODE (UOC)	(6) QTY
				GROUP 0502 COWLING, DEFLECTORS, AIR DUCTS, SHROUDS, ETC.	
				FIG. 45 RADIATOR FAN SHROUD	
1	PFOZZ	80204	81821BH038C075N	SCREW, CAP, HEXAGON H.....	6
2	PFOZZ	96906	MS35338-46	WASHER, LOCK	6
3	PFOZZ	75160	24H1305	WASHER, FLAT	6
4	PFOZZ	75160	AT41470	SHROUD, FAN, RADIATOR.....	1

END OF FIGURE

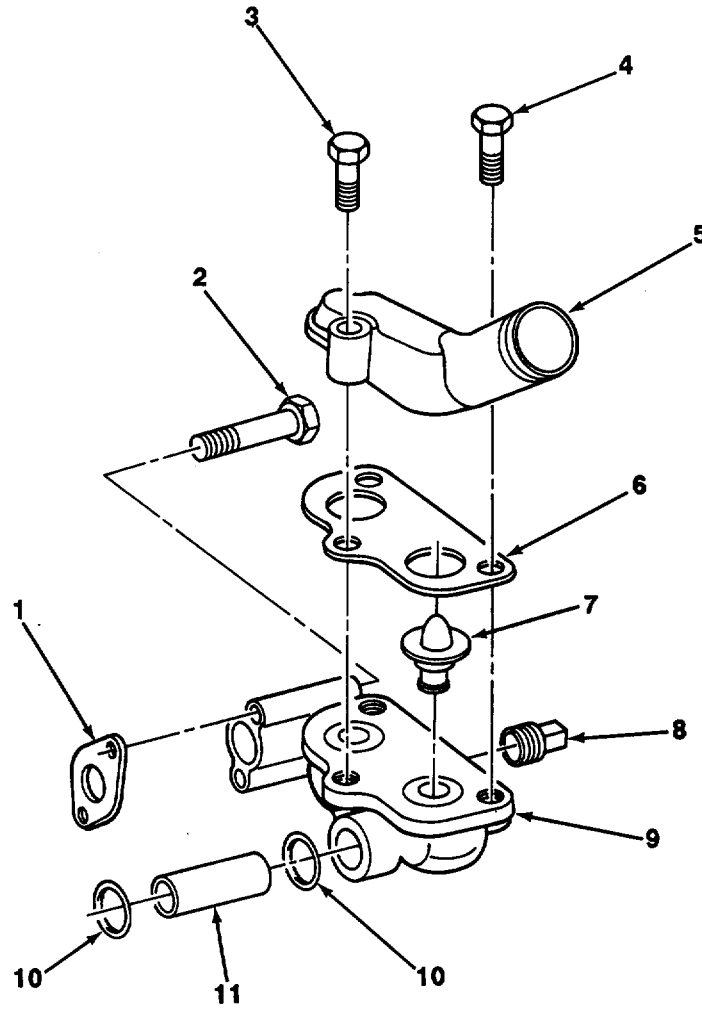

TA706200

FIGURE 46. ENGINE THERMOSTAT AND THERMOSTAT HOUSING.

SECTION II

TM5-2410-235-24P

(1) ITEM NO	(2) SMR CODE	(3) CAGEC	(4) PART NUMBER	(5) DESCRIPTION AND USABLE ON CODE (UOC)	(6) QTY
GROUP 0503 WATER MANIFOLD, HEADERS, THERMOSTATS, AND HOUSING GASKET					
FIG. 46 ENGINE THERMOSTAT AND THERMOSTAT HOUSING					
1	PAOZZ	75160	T20219	GASKET PART OF KIT P/N RE12458-.....	1
2	PFOZZ	80204	B1821BH038C400N	SCREW, CAP, HEXAGON H.....	2
3	PFOZZ	75160	19H218	SCREW, CAP, HEXAGON H.....	1
4	PFOZZ	75160	19H1801	SCREW, CAP, HEXAGON H.....	2
5	PFDZZ	75160	R54639	COVER, THERMOSTAT	1
6	PAOZZ	75160	R54638	GASKETIAND PREFORME PART OF KIT P/N	1
				RE112458	
7	PAOZZ	75160	AR48675	THERMOSTAT	2
8	PFOZZ	96105	F190038	PLUG, PIPE	1
9	PFOZZ	75160	R56273	HOUSING	1
10	PFOZZ	75160	R47144	PACKING, PREFORMED	2
11	PAOZZ	75160	R55967	TUBEIMETALLIC	1

END OF FIGURE

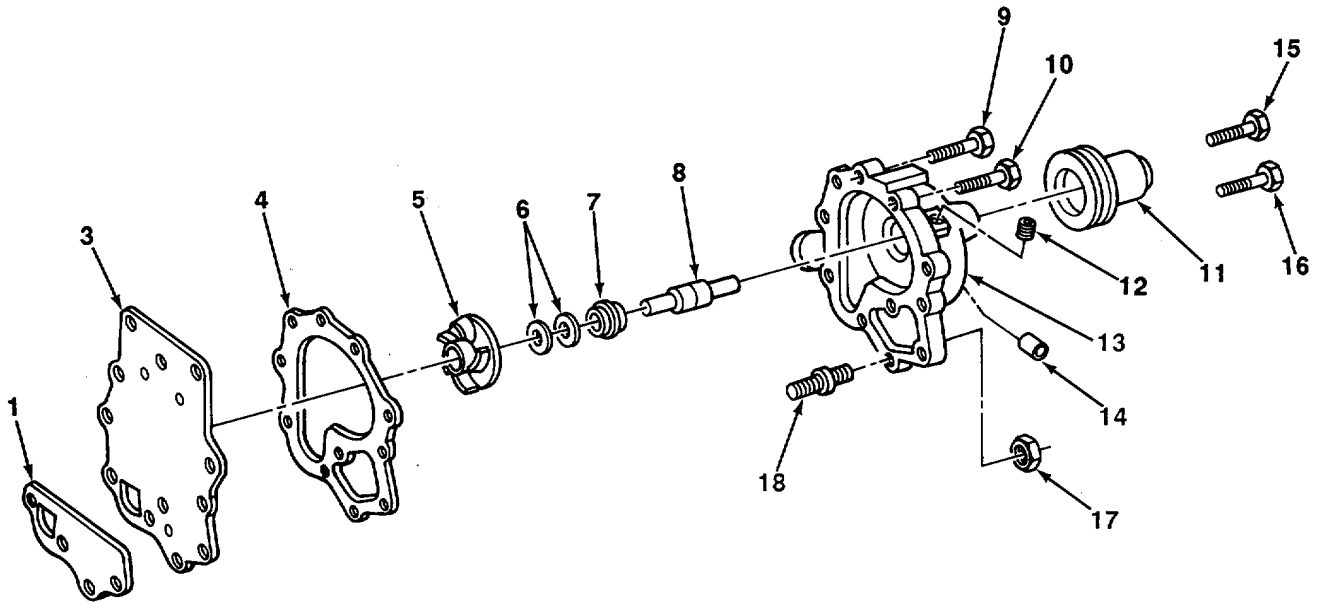
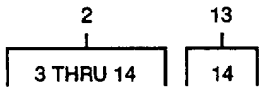

TA706201

FIGURE 47. WATER PUMP ASSEMBLY.

SECTION II

TM5-2410-235-24P

(1) ITEM NO	(2) SMR CODE	(3) CAGEC	(4) PART NUMBER	(5) DESCRIPTION AND USABLE ON CODE (UOC)	(6) QTY
GROUP 0504 WATER PUMP					
FIG. 47 WATER PUMP ASSEMBLY					
1	PAFZZ	75160	T20243	GASKET PART OF KIT P/N RE12458.eeeee	1
2	PAOFF	75160	AR65917	PUMP, COOLING SYSTEM	1
3	XDFZZ	75160	R56070	•HOUSING, COOLANT PUM.....	1
4	PAFZZ	75160	R56809	•GASKET AND PREFORME	1
5	PAFZZ	T5160	R56812	•IMPELLER, PUMP, CEN	1
6	PAFZZ	75160	AR41691	•SEAL ASSEMBLY PART OF KIT P/N	1
				AR84805	
7	KFFZZ	75160	T27261	•SEAL PART OF KIT P/N AR84805	1
8	PFFZZ	75160	JD8643	•BEARING.....	1
9	PFFZZ	75160	19 H1800	•SCREW, CAP, HEXAGON H	4
10	PFFZZ	75160	19H218	•SCREW, CAP, HEXAGON H	1
11	PFFZZ	75160	R56069	•PULLEY, GROOVE	1
12	PFFZZ	06021	15H584	•PLUG, PIPE	1
13	PFFZZ	75160	AR80116	•HOUSING, LIQUID PUMP.....	1
14	PFFZZ	75160	R34985	••TUBE, METALLIC	1
15	PFOZZ	75160	19H268	SCREWTCAP, HEXAGON H	
16	PFOZZ	11083	OS1571	SCREW, CAP, HEXAGON H.....	
17	PFOZZ	96906	MS51967-8	NUT, PLAIN, HEXAGON	1
18	PFOZZ	75160	T25701	STUD, PLAIN	1

END OF FIGURE

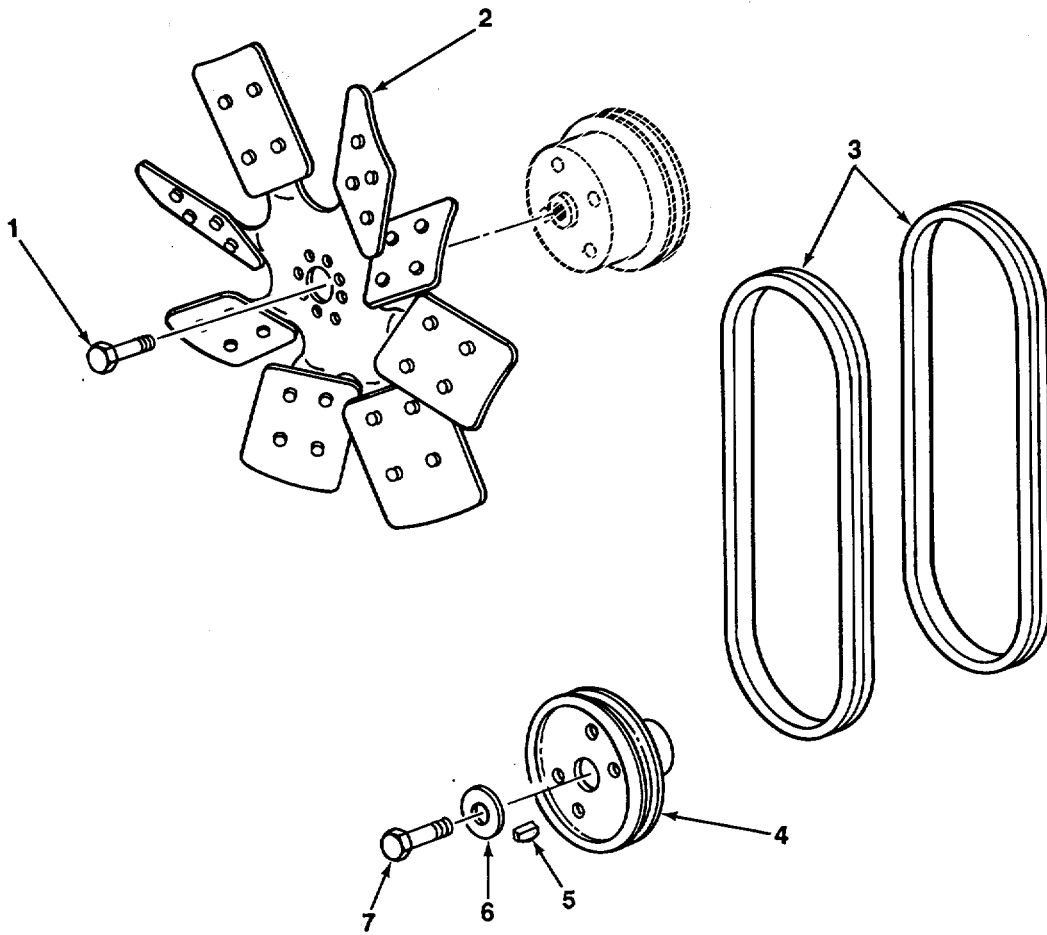

TA706202

FIGURE 48. FAN BLADE, FAN BELT, AND CRANKSHAFT PULLEY.

SECTION II

TM5-2410-235-24P

(1) ITEM NO	(2) SMR CODE	(3) CAGEC	(4) PART NUMBER	(5) DESCRIPTION AND USABLE ON CODE (UOC)	(6) QTY
GROUP 0505 FAN ASSEMBLY					
FIG. 48 FAN BLADE, FAN BELT, AND CRANKSHAFT PULLEY					
1	PFOZZ	75160	19H 2552	SCREWCAP HEXAGON H	4
2	PFOZZ	75160	AT31819	IMPELLER FAN AXIAL	1
3	PAOZZ	75160	AT31820	BELT, V MATCHED SET	1
4	PFOZZ	75160	R56048	PULLEY, CRANKSHAFT	1
5	PFOZZ	75160	T23604	KEY, WOODRUFF	1
6	PFOZZ	75160	T20217	WASHER, FLAT	1
7	PFOZZ	75160	19H1721	SCREW, CAP, HEXAGON H	1

END OF FIGURE

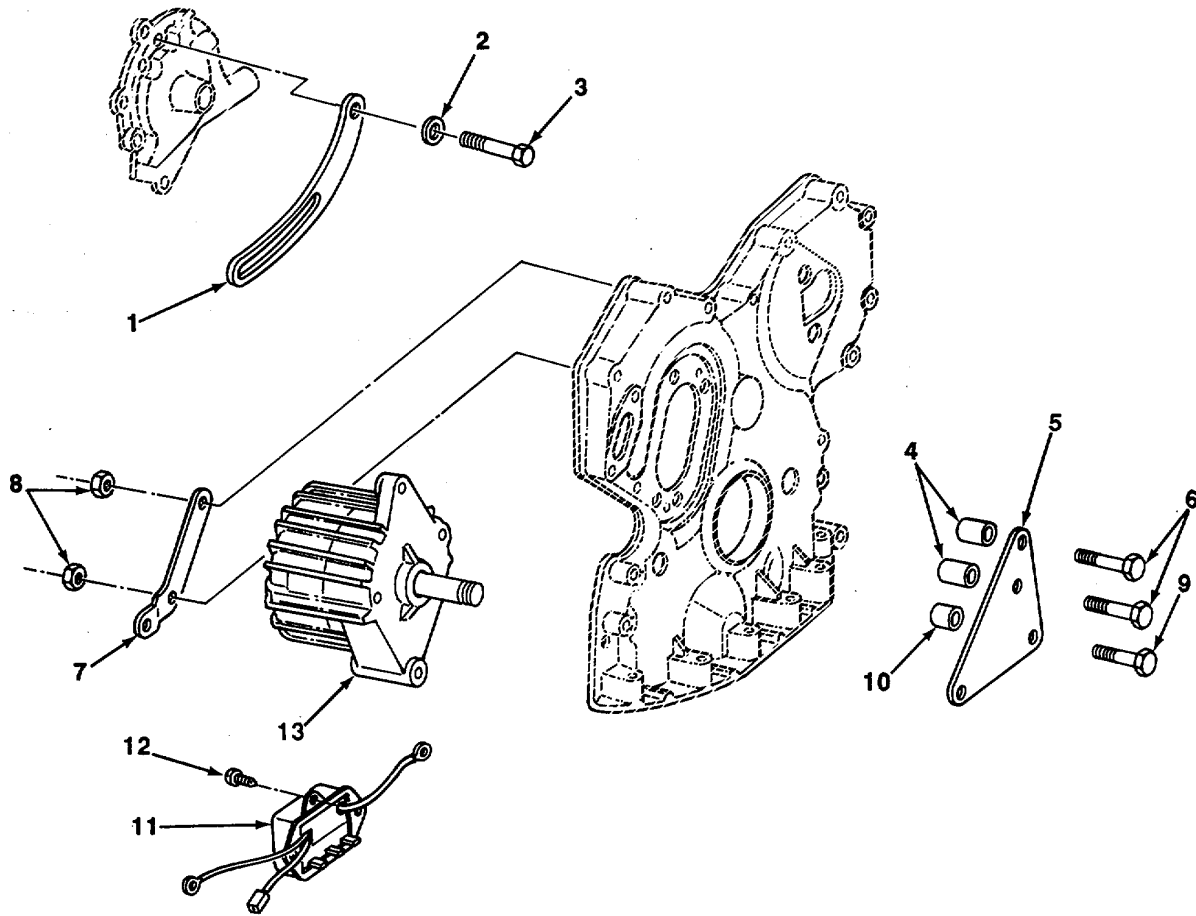

TA706203

FIGURE 49. ALTERNATOR SUPPORTING PARTS.

SECTION II

TM5-2410-235-24P

(1) ITEM NO	(2) SMR CODE	(3) CAGEC	(4) PART NUMBER	(5) DESCRIPTION AND USABLE ON CODE (UOC)	(6) QTY
GROUP 06 ELECTRICAL SYSTEM					
GROUP 0601 GENERATOR, ALTERNATOR					
FIG. 49 ALTERNATOR SUPPORTING PARTS					
1	PFOZZ	75160	T20204	ARM, AOJUSTING, BELT	1
2	PFOZZ	96906	MS35338-46	WASHER, LOCK	1
3	PFOZZ	75160	19H1801	SCREWICAP, HEXAGON H.....	1
4	PAOZZ	75160	28H2547	SPACER, PIPE	2
5	PFOZZ	75160	R59963	BRACKET, EYE, ROTATIN	1
6	PFOZZ	75160	19H1912	SCREW, CAP, HEXAGON H.....	2
7	PFOZZ	75160	R59962	BRACKET, EYE, ROTATIN	1
8	PFOZZ	96906	MS51967-8	NUTIPLAINIHEXAGON	2
9	PFOZZ	11083	1C2251	SCREW, CAP, HEXAGON H.....	1
10	PAOZZ	75160	28H1522	SPACER, SLEEVE.....	1
11	PAOZZ	75160	AT37636	REGULATOR, VOLTAGE.....	1
12	PAOZZ	75160	37H47	SCREW, TAPPING	3
13	PFOFF	75160	AT56248	GENERATOR, ENGINE AC.....	1

END OF FIGURE

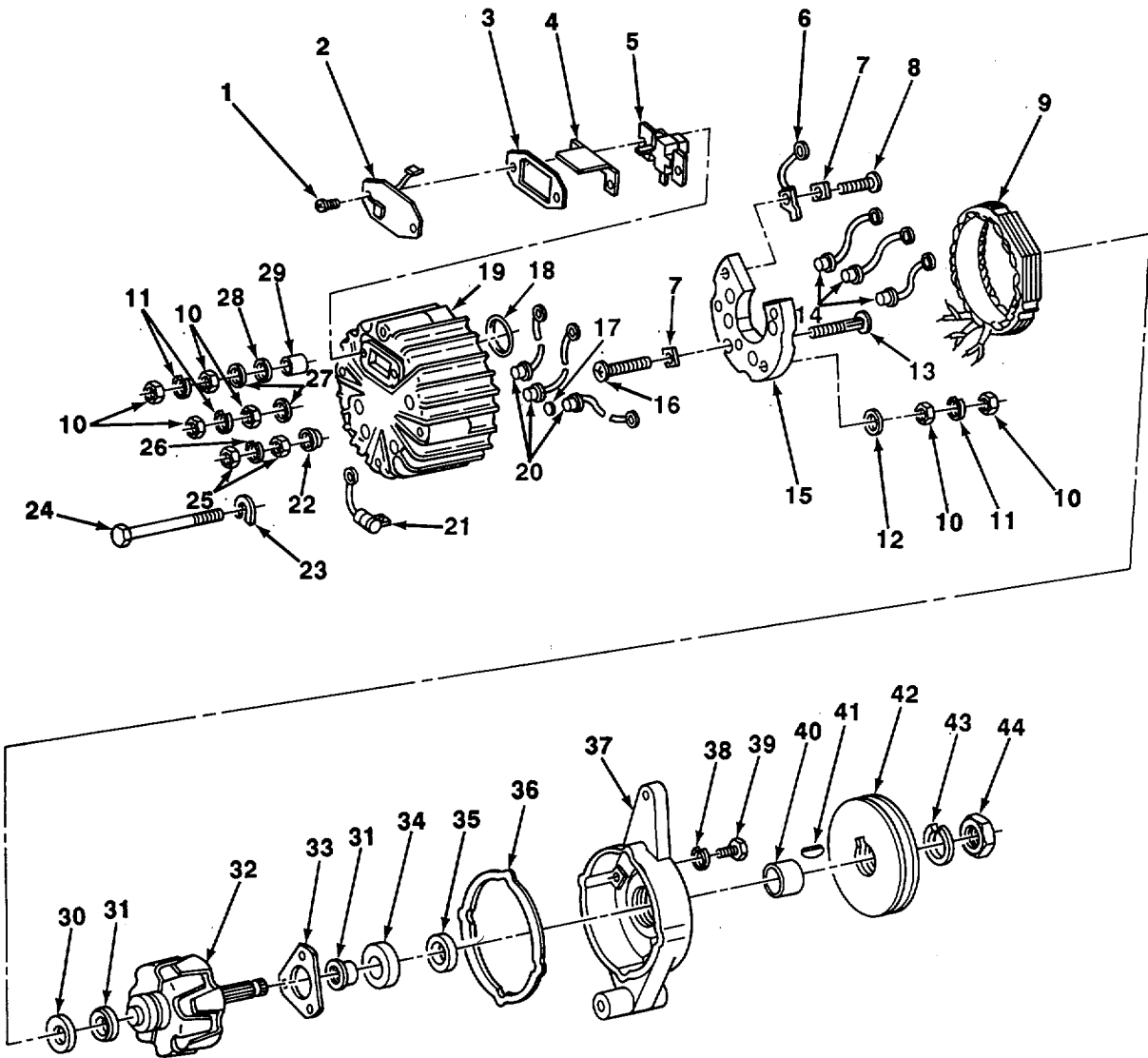
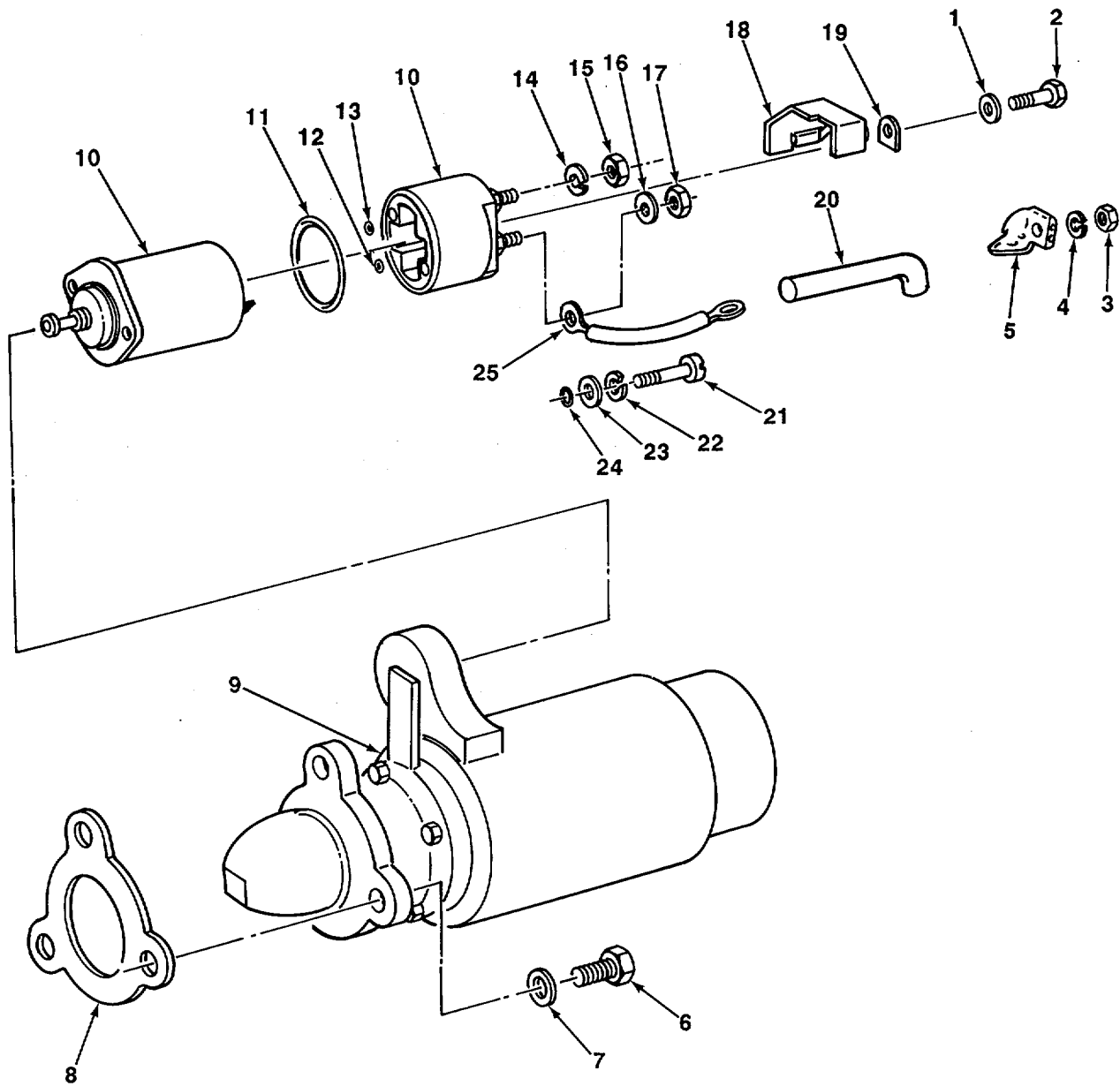
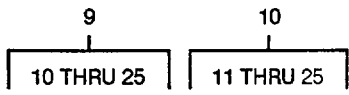

FIGURE 50. ALTERNATOR.

(1) ITEM NO	(2) SMR CODE	(3) CAGEC	(4) PART NUMBER	(5) DESCRIPTION AND USABLE ON CODE (UOC)	(6) QTY
GROUP 0601 GENERATOR, ALTERNATOR					
FIG. 50 ALTERNATOR					
1	PAFZZ	75160	37H137	•SCREW, ASSEMBLED WAS	2
2	XAOZZ	31211	1A44912C01	•BRUSH COVER.....	1
3	PAFZZ	31211	32A44022B01	•SHIELDING GASKET, EL.....	1
4	PAFZZ	75160	T46862	•INSULATORSPLATE OR, PLATE.....	1
5	PAFZZ	75160	AT38684	•HOLDERELECTRICAL C.....	1
6	XAFZZ	31211	1B44166B	•JUMPER CABLE	1
7	PFFZZ	75160	T25350	•INSULATORUBUSHING	5
8	PAFZZ	75160	T25348	•BOLTISQUARE NECK .190 DIA BY..... 1.375 LENGTH UNC-2A	2
9	XAFZZ	31211	1D44011B02	•STATOR-22 AMPM	1
10	PFFZZ	96906	MS35649-205	•NUT, PLAIN, HEXAGON	10
11	PFFZZ	75160	12H246	•WASHERLOCK	5
12	PFFZZ	94990	4A40771A01	•INSULATOR, WASHER	3
13	XAFZZ	75160	T25347	•CARRIAGE BOLT.....	1
14	PAFZZ	31211	1B44167B02	•SEMICONDUCTOR DEVIC.....	3
15	XAFZZ	75160	T25352	•DIODE PLATE LT.....	1
16	PAFZZ	75160	T25349	•BOLT, SQUARE NECK .190 DIA BY .750..... •LENGTH UNC-2A	3
17	PAFZZ	75160	T25355	•INSULATOR, DISK.....	3
18	PFFZZ	31211	42A44535B02	•RETAINER, ROLLER, B	1
19	XAFZZ	75160	T46540	•REAR HOUSING.	1
20	PAFZZ	75160	AT23185	•SEMICONDUCTOR DEVIC.....	3
21	PFFZZ	75160	T42349	•CAPACITOR, FIXED, PAP.....	1
22	PAFZZ	75160	T25360	•INSULATOR, BEAD.....	1
23	PAFZZ	75160	T58484	•CLIP, RETAINING	1
24	PFFZZ	31211	3841741A03	•BOLT, MACHINE. *.....	4
25	PFFZZ	96906	MS51968-2	•NUT, PLAIN, HEXAGON	2
26	PFFZZ	96906	MS35338-44	•WASHER, LOCK	1
27	PAFZZ	31211	4A40569A01	•INSULATOR, WASHER	2
28	PAFZZ	75160	T25354	•INSULATOR, WASHER	1
29	XAFZZ	75160	T25353	•INSULATOR SLEEVE	1
30	PFFZZ	43766	62002RS/J/C3	•BEARING, BALL, ANNULA	1
31	PAFZZ	75160	T58482	•SEAL, PLAIN	2
32	XDOZZ	75160	AT23182	•ROTOR.....	1
33	XAFZZ	75160	T58479	•FRT BRG RETAINER	1
34	PFFZZ	43334	Z99503LR1268LDS	•BEARING, BALL, ANNULALA	1
35	PAFZZ	31211	32B44087F01	•SEAL, ASSEMBLY, SH.....	1
36	PAFZZ	31211	32B44021B01	•GASKET	1
37	XAFZZ	75160	T58481	•FRONT HOUSING	1
38	PFFZZ	75160	12H315	•WASHER, LOCK-.....	3
39	PFFZZ	75160	21H1299	•SCREW, MACHINE	3
40	PAOZZ	75160	T58480	•SPACER, SLEEVE	1
41	PFOZZ	75160	26H9	•KEY, WOODRUFF	1
42	PAOZZ	75160	T41663	•PULLEY, GROOVE	1
43	PFOZZ	75160	12H294	•WASHER, LOCK	1
44	PFOZZ	96906	MS51968-20	•NUT, PLAIN, HEXAGON	1

END OF FIGURE



TA706205

FIGURE 51. STARTING MOTOR AND SOLENOID.

(1) ITEM NO	(2) SMR CODE	(3) CAGEC	(4) PART NUMBER	(5) DESCRIPTION AND USABLE ON CODE (UOC)	(6) QTY
GROUP 0603 STARTING MOTOR FIG. 51 STARTING MOTOR AND SOLENOID					
1	PFOZZ	75160	R51662	WASHER, FLAT	1
2	PFOZZ	75160	AR55946	SCREW, ASSEMBLED WAS	1
3	PFOZZ	96906	MS51967-8	NUT, PLAIN, HEXAGON	2
4	PFOZZ	75160	R50899	WASHER, LOCK	2
5	PFOZZ	75755	R50910	CONNECTOR, RECEPTACL	1
6	PFOZZ	11083	1C2251	SCREW, CAP, HEXAGON H.....	3
7	PFOZZ	96906	MS35338-46	WASHER, LOCK	2
8	PAOZZ	75160	R56049	SPACER, STARTER-	1
9	PAOFF	16764	1113391	STARTER	1
10	PAOFF	75160	AR90070	•RELAY-SOLENOID, ENG.....	1
11	XDFZZ	75160	R68224	•GASKET	1
12	PFFZZ	75160	R56792	•PACKING, PREFORMED	1
13	PFFZZ	75160	R56793	•PACKING, PREFORMED	1
14	PFOZZ	96906	MS35338-45	•WASHER, LOCK	1
15	PFOZZ	75160	R51671	•NUT, PLAIN, HEXAGON.....	1
16	PFOZZ	75160	12H246	•WASHER, LOCK	1
17	PFOZZ	96906	MS35649-205	•NUT, PLAIN, HEXAGON.....	2
18	PFOZZ	75160	R68225	•COVER, ACCESS	1
19	XDOZZ	75160	R68223	•PLATE	1
20	XDOZZ	75160	R68222	•HOSE.....	1
21	PFFZZ	75160	R51669	•SCREW, EXTERNALLY RE	2
22	PFFZZ	96906	MS35338-44	•WASHER, LOCK	2
23	PFFZZ	75160	24H1305	•WASHER, FLAT	2
24	PFFZZ	75160	R50894	•PACKING, PREFORMED	2
25	PFOZZ	75160	AR55949	•LEAD, ELECTRICAL	1

END OF FIGURE

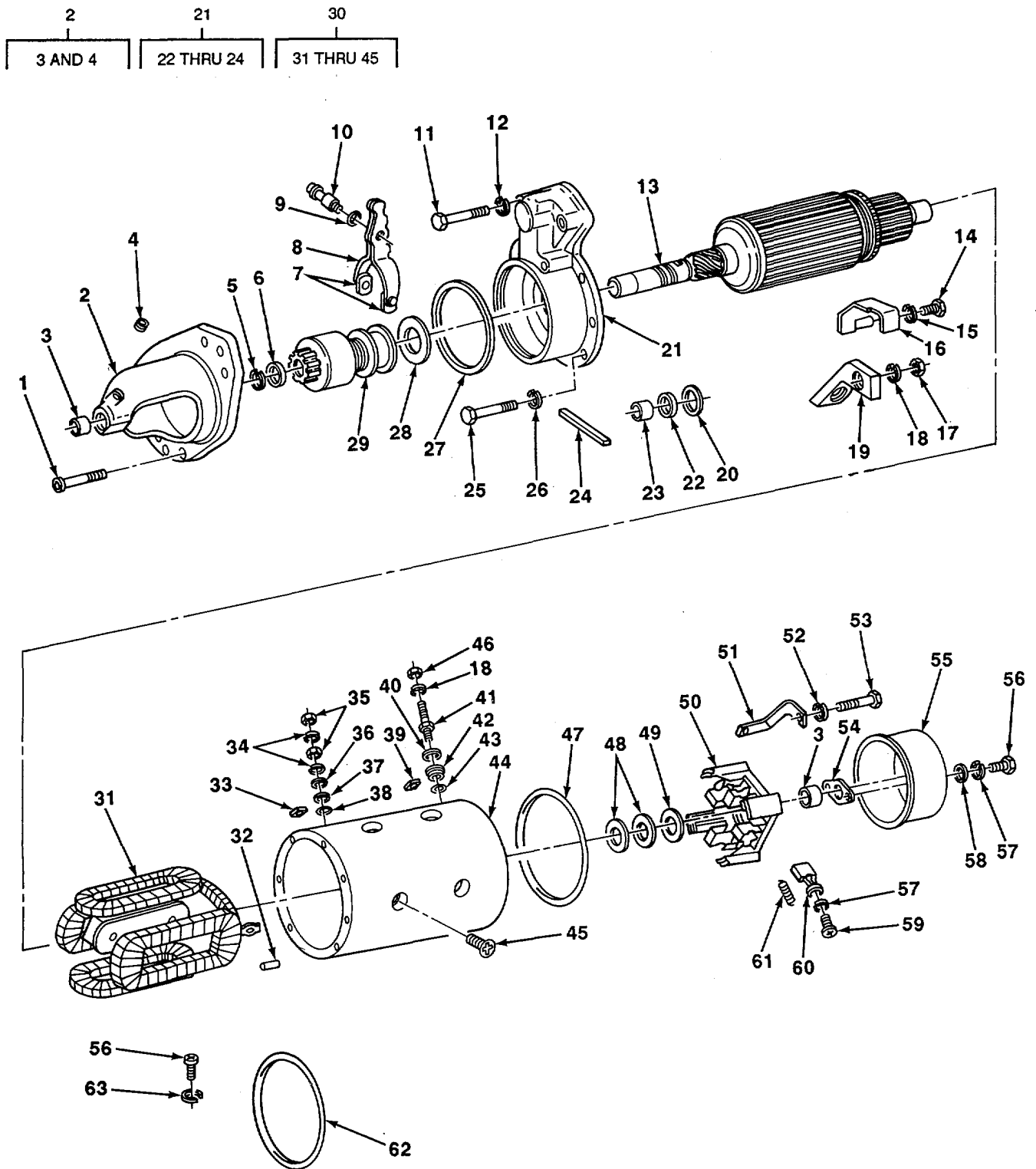

TA706206

FIGURE 52. STARTING MOTOR ASSEMBLY.

(1) ITEM NO	(2) SMR CODE	(3) CAGEC	(4) PART NUMBER	(5) DESCRIPTION AND USABLE ON CODE (UOC)	(6) QTY
GROUP 0603 STARTING MOTOR					
FIG. 52 STARTING MOTOR ASSEMBLY					
1	PFFZZ	75160	R50900	•SCREW, CAP, SOCKET HE	6
2	PFFZZ	75160	AR68730	•HOUSING, ENGINE DRIV.....	1
3	PAFZZ	75160	R50891	•BUSHING, SLEEVE.....	2
4	PFFZZ	75160	R50892	••PLUG, PROTECTIVE, DUS	1
5	PFFZZ	75160	R50902	•RING, RETAINING	1
6	PFFZZ	75160	R50903	•LEVER. REMOTE CONTRO	1
7	PFFZZ	75160	R51667	•RING, RETAINER.....	2
8	PFFZZ	75160	R50904	•LEVER, REMOTE CONTRO	1
9	PFFZZ	75160	R52387	•PACKING, PREFORMED.....	1
10	XDFZZ	75160	R50897	•BOLT, EXTERNALLY REL	1
11	PFFZZ	75160	R50893	•SCREW, CAP, HEXAGON H	2
12	PFFZZ	96906	MS35338-44	•WASHER, LOCK	2
13	PFFZZ	75160	AR66778	•ARMATURE, MOTOR	1
14	PFFZZ	75160	AR55946	•SCREW, ASSEMBLED WAS	1
15	PFFZZ	75160	R51662	•WASHER, FLAT	1
16	PFFZZ	75160	R68225	•COVER, ACCESS	1
17	PFFZZ	96906	MS51967-8	•NUT, PLAIN, HEXAGON	3
18	PFFZZ	75160	R50899	•WASHE, LOCK	4
19	PFFZZ	75755	R50910	•CONNECTOR, RECEPTAC	1
20	PAFZZ	75160	R50906	•WASHER, FLAT	1
21	PFFZZ	75160	AR68731	•HOUSING, ENGINE DR	1
22	PFFZZ	75160	AR55947	••SEAL, PLAIN	1
23	PAFZZ	75160	R51665	••BUSHING , SLEEVE	1
24	PFFZZ	75160	R51666	••WICK	1
25	PFFZZ	75160	R51661	•SCREW, CAP, HEXAGON H	2
26	PAFZZ	96906	MS35338-45	•WASHER, LOCK	2
27	PAFZZ	75160	R50901	•GASKET	1
28	PFFZZ	75160	R50905	•WASHER, FLAT	1
29	XAFFF	75160	AR54992	•DRIVE	1
30	PFFFF	75160	AR68732	•YOKE ASSEMBLY.....	1
31	PFFZZ	75160	AR54996	••WINDING, STARTER-GEN.....	1
32	PFFZZ	75160	R51664	••PIN, STRAIGHT, HEADLE	1
33	PFFZZ	75160	R50916	••INSULATOR, BUSHING.....	1
34	PFFZZ	75160	12H246	••WASHER, LOCK	2
35	PFFZZ	75160	R50907	••NUT, PLAIN, HEXAGON.....	2
36	PFFZZ	75160	24H1283	••WASHER, FLAT	1
37	PFFZZ	75160	R50914	••INSULATOR, BUSHING.....	1
38	PFFZZ	75160	R50915	••PACKING, PREFORMED.	1
39	PFFZZ	75160	R50920	••NSULATOR, BUSHING.....	1
40	PFFZZ	75160	R50917	••WASHER, FLAT	1
41	PFFZZ	75160	R56802	••STUD, SELF-LOCKING	1
42	PFFZZ	75160	R50918	••INSULATOR, BUSHING.....	1
43	PFFZZ	75160	R50919	••PACKING, PREFORMED	1
44	XAFZZ	75160	028100-2610	••FRAME	1
45	PFFZZ	75160	R50921	••SCREW, MACHINE.....	8
46	PFFZZ	75160	R50909	•NUT, PLAIN, HEXAGON	1
47	PAFZZ	75160	R50922	•PACKING, PREFORMED.....	1
48	PFFZZ	75160	R50923	•SHIM	2

SECTION II

TM5-2410-235-24P

(1) ITEM NO	(2) SMR CODE	(3) CAGEC	(4) PART NUMBER	(5) DESCRIPTION AND USABLE ON CODE (UOC)	(6) QTY
48	PAFZZ	75160	R50924	•SHIM	2
49	PFFZZ	75160	R50925	•WASHERIFLAT	1
50	PFFZZ	75160	AR54997	•END BELL, ELECTRICAL	1
51	PFFZZ	75160	R51660	•PLATE, CONNECTOR	1
52	PFFZZ	96906	MS35338-49	•WASHER, LOCK	2
53	PFFZZ	75160	R51659	•BOLT, SHOULDER	2
54	PFFZZ	75160	R50930	•GASKET	1
55	PFFZZ	75160	R50912	•COVER, ACCESS	1
56	PFFZZ	75160	R50931	•SCREW, CAP, HEXAGON H	3
57	PFFZZ	75160	12H246	•WASHER, LOCK	6
58	PFFZZ	75160	24H1283	•WASHER, FLAT	2
59	PFFZZ	75160	R50929	•SCREW, ASSEMBLED WAS	4
60	PAFZZ	75160	R50927	•BRUSH, ELECTRICAL CO.....	4
61	PAFZZ	75160	R50928	•SPRINGIHELICALICOMP	4
62	PFFZZ	75160	R50913	•PACKING, PREFORMED.....	1
63	PFFZZ	75160	12H246	WASHER, LOCK	1

END OF FIGURE

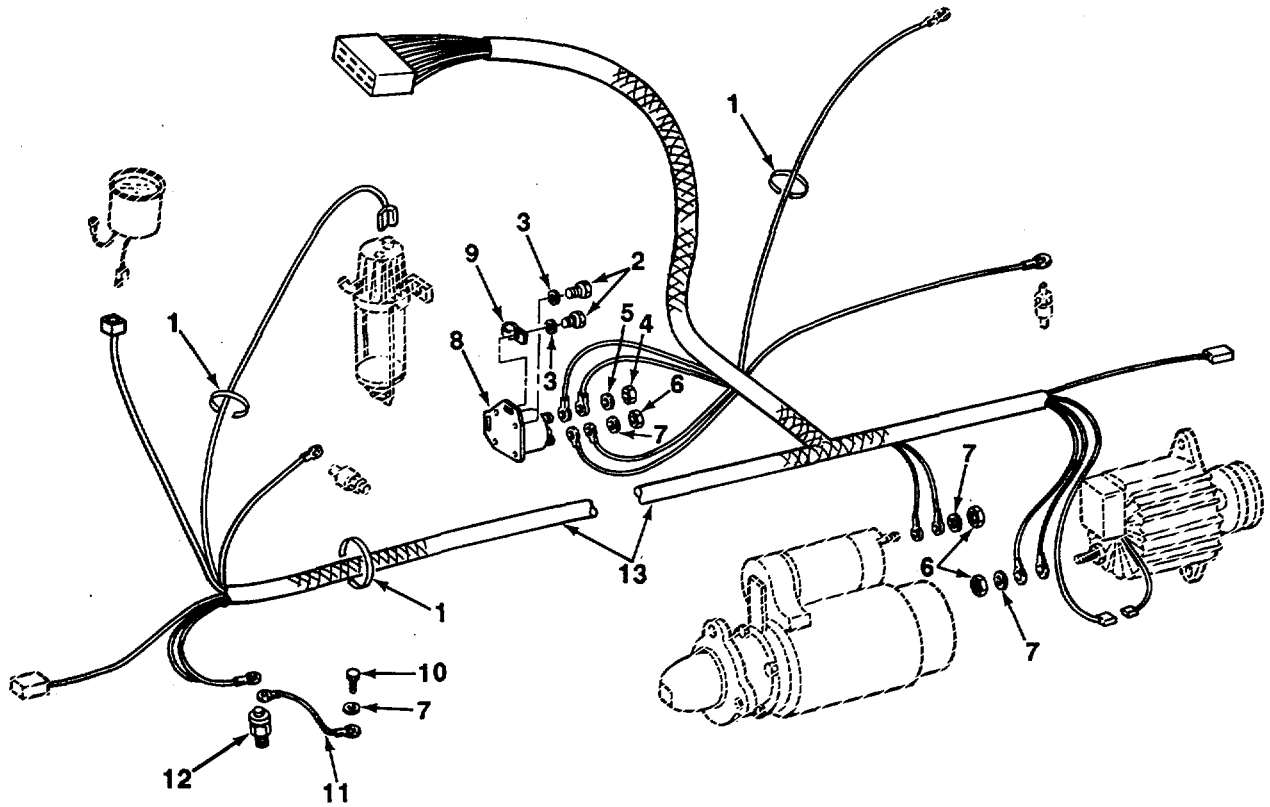

TA706207

FIGURE 53. ENGINE WIRING HARNESS.

SECTION II

(1) ITEM NO	(2) SMR CODE	(3) CAGEC	(4) PART NUMBER	(5) DESCRIPTION AND USABLE ON CODES (UOC)	(6) QTY
GROUP 0606 ENGINE SAFETY CONTROLS					
FIG. 53 ENGINE WIRING HARNESS					
1	XDOZZ	75160	R44302	BAND	6
2	PFOZZ	96906	MS90725-5	SCREW,CAP,HEXAGON H.....	2
3	PFOZZ	96906	MS35338-44	WASHER,LOCK.....	2
4	PFOZZ	96906	MS51967-5	NUT,PLAIN,HEXAGON	2
5	PFOZZ	96906	MS35338-45	WASHERILOCK.....	2
6	PFOZI	96906	MS35650-302	NUT,PLAIN,HEXAGON	3
7	PFOZZ	75160	12H295	WASHER,LOCK.....	4
8	PAOZZ	68505	SAZ-42013R	RELAY-SOLENOID,ENGI.....	1
9	PFOZZ	75160	T19935	CLAMP,LOOP	6
10	PFOZZ	75160	T17891	SCREWI,ACHINE	1
11	XDOZZ	75160	AT26016	WIRING-LEAD	
12	PFOZZ		13445 9224-12	SWITCH,SAFETY,NEUTR	1
13	PFOZZ	75160	AT52196	WIRING HARNESS,BRAN	1

END OF FIGURE

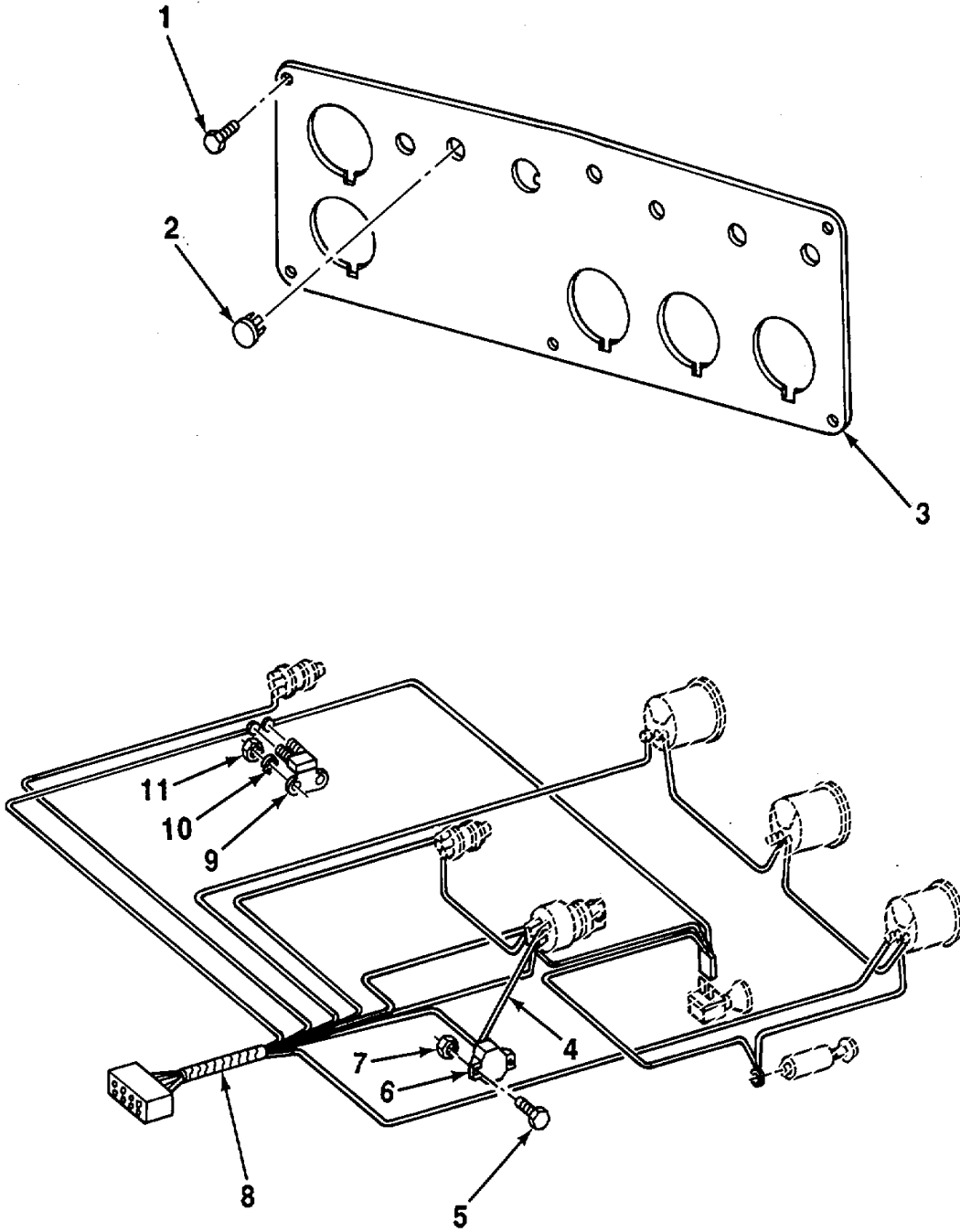

TA706208

FIGURE 54. INSTRUMENT PANEL WIRING HARNESS.

SECTION II

(1) ITEM NO	(2) SMR CODE	(3) CAGEC	(4) PART NUMBER	(5) DESCRIPTION AND USABLE ON CODES (UOC)	(6) QTY
				GROUP 0607 INSTRUMENT OR ENGINE CONTROL PANEL	
				FIG. 54 INSTRUMENT PANEL WIRING HARNESS	
1	PAOZZ 75160	T23876		BOLT,ASSEMBLED WA	5
2	PAOZZ 75160	R44720		BUTTON PLUG.....	2
3	PFOZZ 75160	AT63448		PANEL,BLANK.....	1
4	XDOZZ 75160	AT44957		WIRING LEAD..	1
5	PFOZZ 75160	21H1148		SCREW,MACHINE	2
6	PAOZZ 82647	CDA-30		CIRCUIT BREAKER.....	1
7	PFOZZ 96906	MS35649-205		NUT,PLAIN,HEXAGON	2
8	PFOZZ 75160	AT41184		WIRING HARNESS,BRAN	1
9	PAOZZ 75160	AR28403		CIRCUIT BREAKER.....	1
10	PFOZZ 75160	12H295		WASHER,LOCK.....	2
11	PFOZZ 96906	MS35650-302		NUT,PLAIN,HEXAGON	2

END OF FIGURE

5	9	12
6	10	13

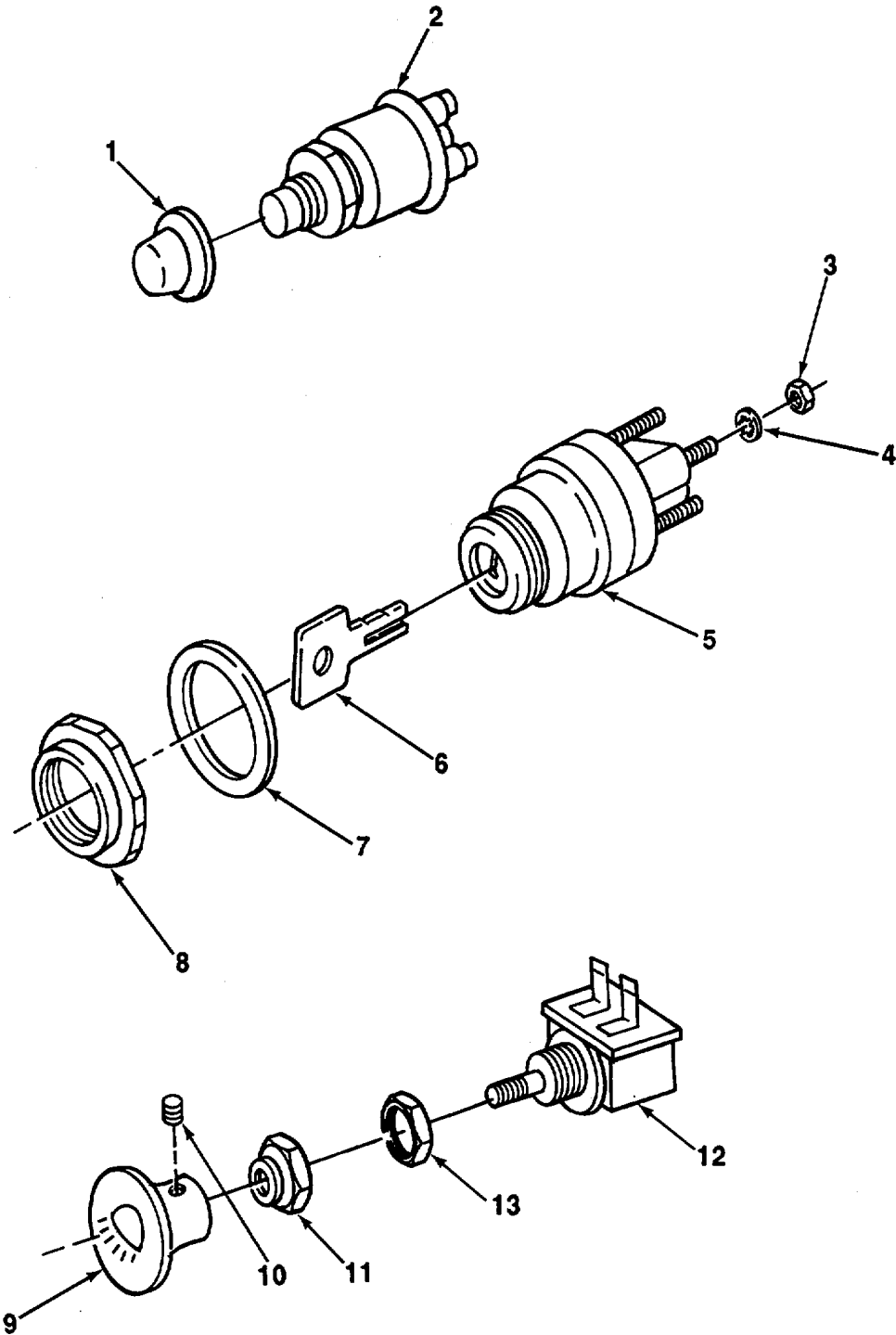
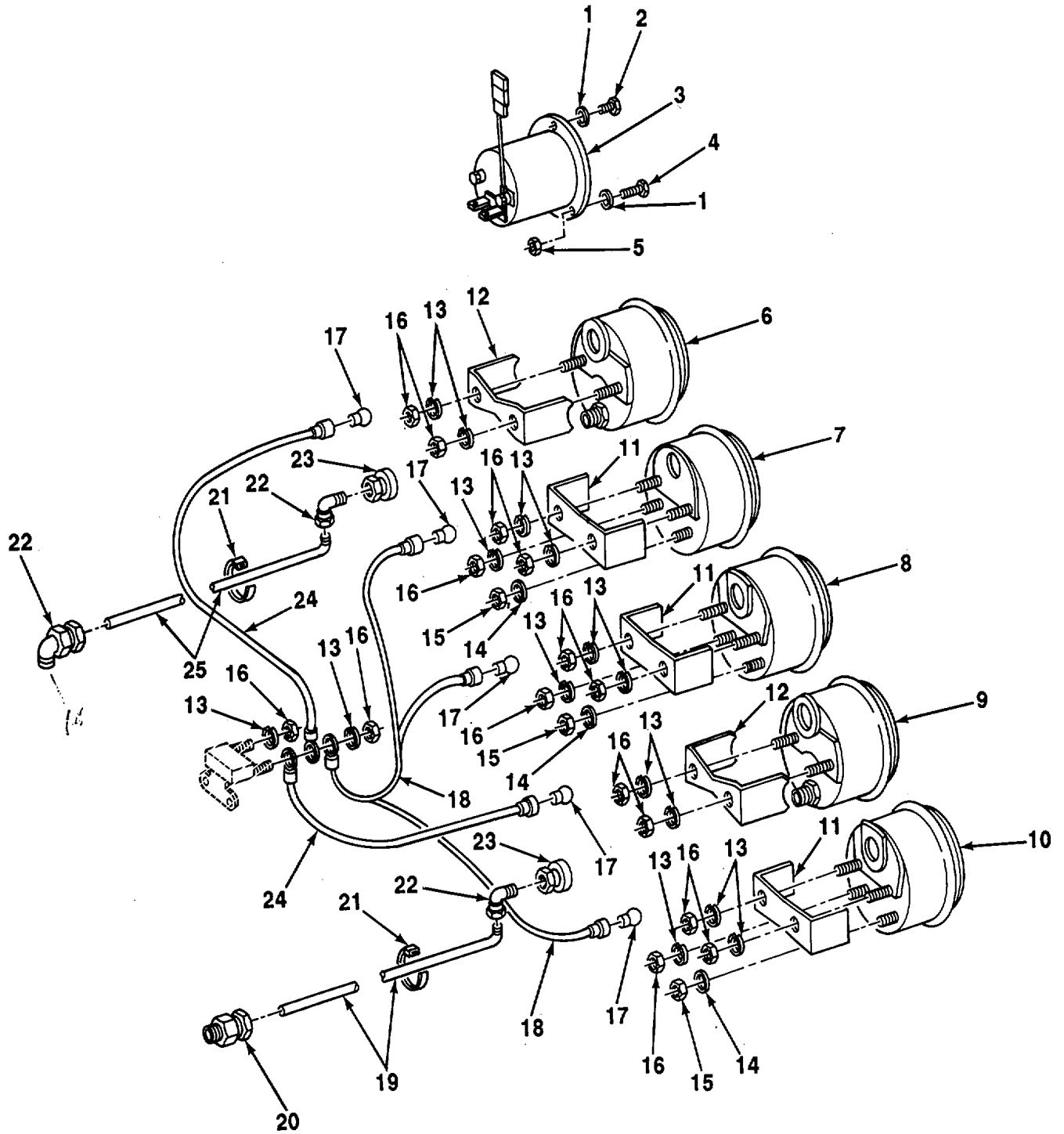

FIGURE 55. INSTRUMENT PANEL LIGHT, STARTER, AND IGNITION SWITCHES.

SECTION II

(1) ITEM NO	(2) SMR CODE	(3) CAGEC	(4) PART NUMBER	(5) DESCRIPTION AND USABLE ON CODES (UOC)	(6) QTY
				GROUP 0607 INSTRUMENT OR ENGINE CONTROL PANEL	
				FIG. 55 INSTRUMENT PANEL LIGHT, STARTER, AND IGNITION SWITCHES	
1	PFOZZ	K2488 21-349		COVER,ELECTRICAL	1
2	PAOZZ	13445 90018		SWITCH,PUSH	1
3	PFOZZ	96906 MS35650-302		NUT,PLAIN,HEXAGON	3
4	PFOZZ	75160 12H246		WASHER,LOCK.....	3
5	PAOZZ	06021 AT37390		SWITCH,LOCK,IGNITIO	1
6	XDOZZ	75160 AR51481		•KEY,SWITCH.....	1
7	PFOZZ	75160 24H1452		WASHER,FLAT	1
8	PFOZZ	77326 R44342		NUT,TUBE COUPLING	1
9	PFOZZ	75160 AT25440		KNOB	1
10	PFOZZ	75160 T21199		•SETSCREW	1
11	XDOZZ	75160 T23884		NUT,PLAIN,HEXAGON	1
12	PAOZZ	13445 72062		SWITCH,PUSH-PULL	1
13	PFDZZ	96906 MS35649-205		•NUT,PLAIN,HEXAGON	1

END OF FIGURE



TA706210

FIGURE 56. PRESSURE, TEMPERATURE, AND VOLTMETER GAGES, ENGINE HOURMETER, AND LIGHT HARNESS.

SECTION II

TM 5-2410-235-24P

(1) ITEM NO	(2) SMR CODE	(3) (3) CAGEC	(4) PART NUMBER	(5) DESCRIPTION AND USABLE ON CODES (UOC)	(6) QTY
				GROUP 0607 INSTRUMENT OR ENGINE CONTROL PANEL	
				FIG. 56 PRESSURE, TEMPERATURE, AND VOLTMETER GAGES, ENGINE HOURMETER, AND LIGHT HARNESS	
1	PFOZZ 75160	12H321		WASHER,OCK.....	3
2	PFOZZ 75160	21HI306		SCREW,MACHINE	1
3	PFOZZ 75160	AT61458		METER,TIME TOTALIZI	1
4	PFOZZ 75160	21H1290		SCREW,MACHINE	1
5	PFOZZ 96906	MS35649-262		NUT,PLAIN,HEXAGON	1
6	PAOZZ 57733	490-FJ		GAGE PRESSURE DIAL OIL PRESSURE.....	1
7	PAOZZ 57733	Q-21212		GAGEIPRESSURE DIAL	1
8	PAOZZ 75160	AT39727		VOLTMETER	1
9	PAOZZ 57733	465AT		GAGE,PRESSURE,DIAL PRESSURE	1
10	PAOZZ 75160	AT61467		INDICATOR,WATER TEM	1
11	PFOZZ 57733	824936-1		STRAP,RETAINING.....	3
12	PFOZZ 57733	824936-2		BRACKET,MTG	2
13	PFOZZ 75160	12H295		WASHER,LOCK.....	15
14	PFOZZ 75160	12H290		WASHER,LOCK.....	3
15	PFOZZ 96906	MS35649-282		NUT,PLAIN,HEXAGON	3
16	PFOZZ 75160	A4655R		NUT,PLAIN,HEXAGON	15
17	PAOZZ 08108	239		LAMP,INCANDESCENT	5
18	PAOZZ 75160	AT39823		LAMPHOLDER ASSEMBLY	1
19	PFOZZ 75160	UN5540		TUBINGVNONMETALLIC1	
20	PAOZZ 30327	268P-OBX06		ADAPTER,STRAIGHTIPI1	
21	XDOZZ 75160	R44302		TIE BAND.....	2
22	PFOZZ 75160	AT62178		ELBOWVPIPE TO BOSS.....	3
23	XDOZZ 75160	15H73		COUPLINGIPIPE	2
24	PAOZZ 75160	AT39824		LAMPHOLDER.....	2
25	PAOZZ 75160	T60804		TUBE,BENT,METAL	1

END OF FIGURE

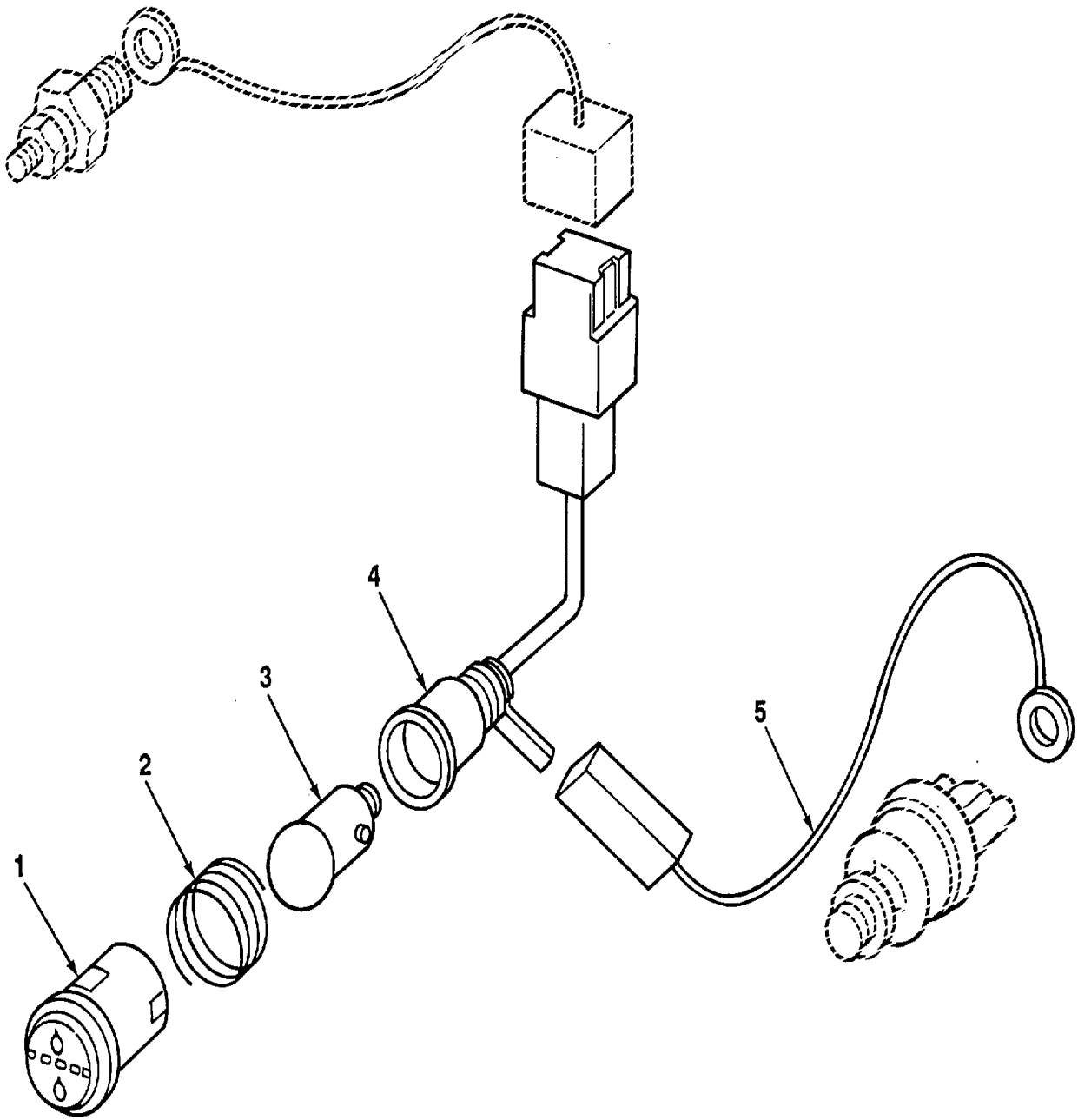

TA706211

FIGURE 57. FILTER BYPASS LENS.

SECTION II					
(1)	(2)	(3)	(4)	(5)	(6)
ITEM	SMR		PART		
NO	CODE	CAGEC	NUMBER	DESCRIPTION AND USABLE ON CODES (UOC)	QTY
				GROUP 0607 INSTRUMENT OR ENGINE CONTROL PANEL	
				FIG. 57 FILTER BYPASS LENS	
1	PAOZZ 75160	AT39729		LENS,LIGHT	1
2	PFOZZ 75160	R30378		SPRING,HELICAL,COMP	1
3	PAOZZ 08806	1895R		LAMP,INCANDESCENT 2CP, 12-16VOLTS	1
				SAE BULB TYPE G-4-1/2 BASE A-1	
4	PAOZZ 75160	AT44165		LAMPHOLDER.....	1
5	PFOZZ 75160	AT63443		LEAD,ELECTRICAL.....	1

END OF FIGURE

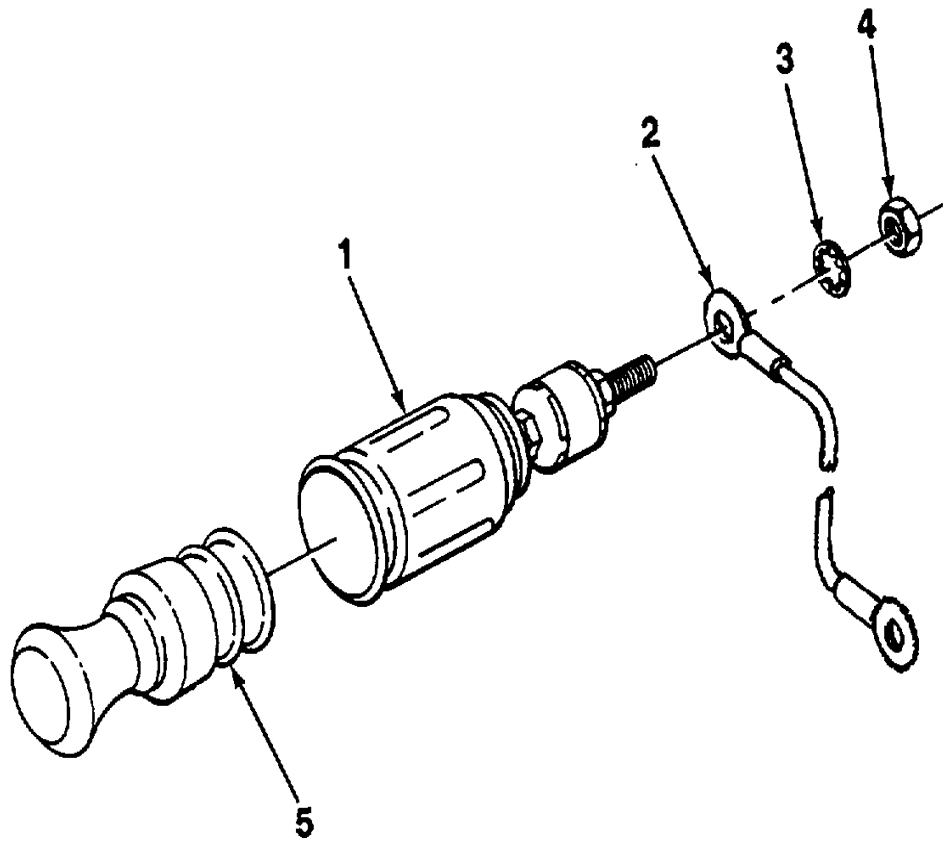
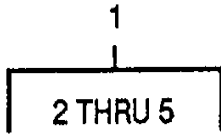

TA706212

FIGURE 58. CIGAR LIGHTER ASSEMBLY.

SECTION II					
(1)	(2)	(3)	(4)	(5)	(6)
ITEM	SMR		PART		
NO	CODE	CAGEC	NUMBER	DESCRIPTION AND USABLE ON CODES (UOC)	QTY
GROUP 0608 MISCELLANEOUS ITEMS					
FIG. 58 CIGAR LIGHTER ASSEMBLY					
I	PFOOO	75160	AR48643	LIGHTER ASSEMBLY	1
2	XDOZZ	75160	TBD-1	•LEAD,WIRE	1
3	PFOZZ	96906	MS35338-42	•WASHER,LOCK	1
4	PFOZZ	96906	MS35649-282	•NUT,PLAIN,HEXAGON	1
5	PFOZZ	75160	AR60937	•LIGHTER,CIGARETTE,V	1

END OF FIGURE

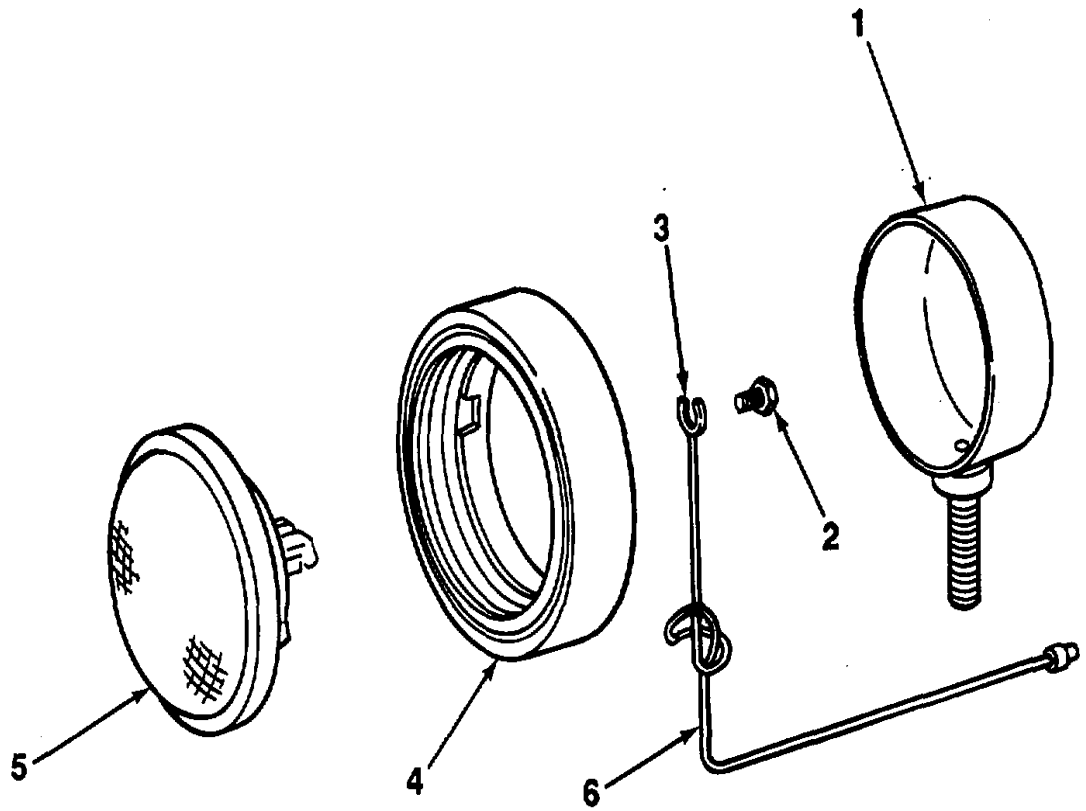
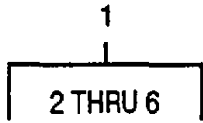

TA706213

FIGURE 59. LIGHT ASSEMBLY.

SECTION II					
(1)	(2)	(3)	(4)	(5)	(6)
ITEM	SMR		PART	DESCRIPTION AND USABLE ON CODES (UOC)	QTY
NO	CODE	CAGEC	NUMBER		
				GROUP 0609 LIGHTS	
				FIG. 59 LIGHT ASSEMBLY	
I	PFOOO	75160	AT18815	HEADLIGHT 1	
2	PFOZZ	75160	21H1293	•SCREW,MACHINE	2
3	PFOZZ	79061	C19303-3203	•TERMINAL,QUICK DISC	1
4	PFOZZ	75160	R31250	•RETAINER,PACKING.....	1
5	PAOZZ	73331	5953046	•LAMPVINCANDESCENT	1
6	XDOZZ	75160	TBD-2	•LEADVWIRE	1

END OF FIGURE

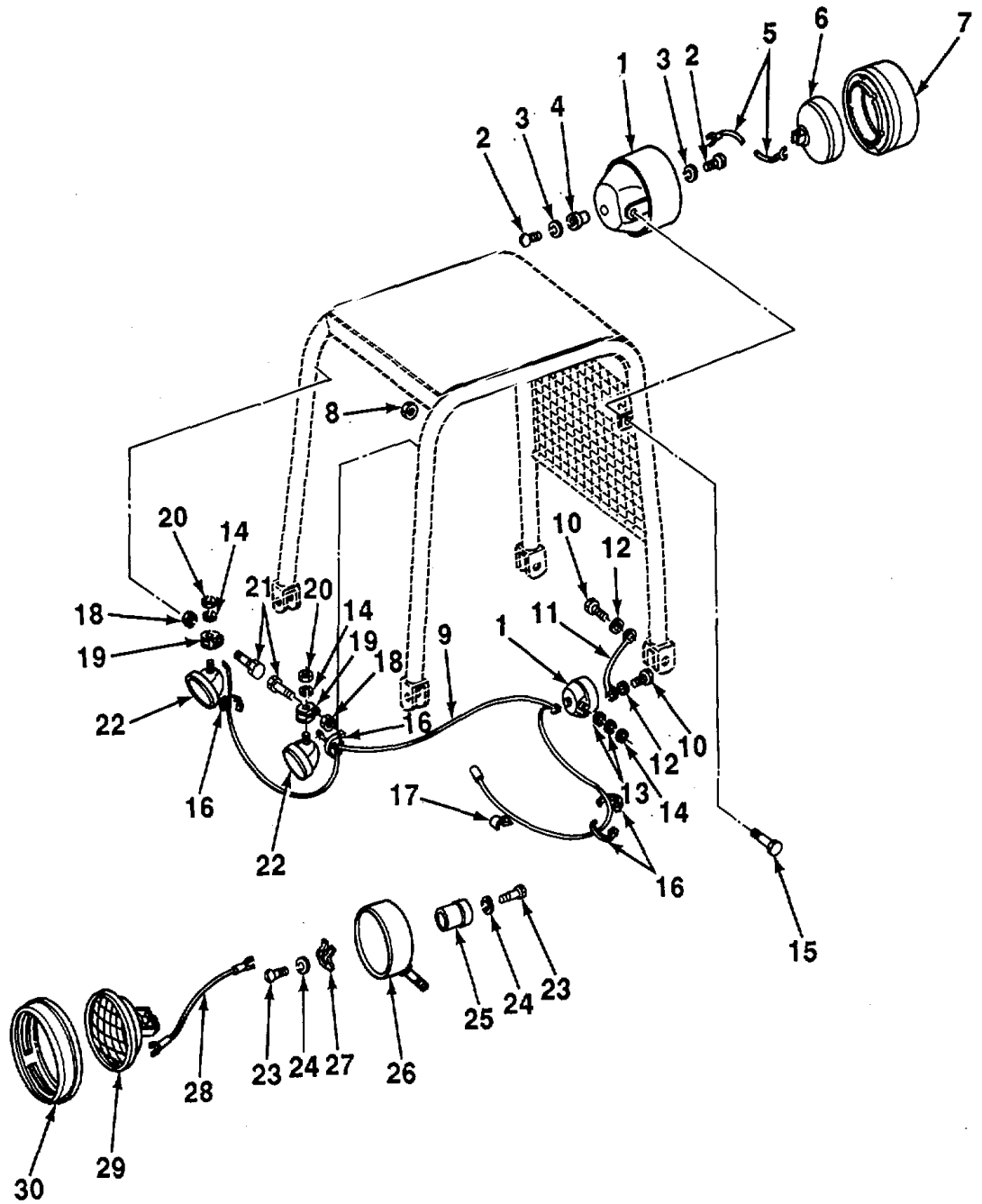
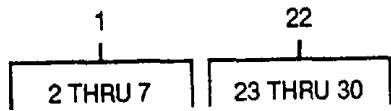

TA706214

FIGURE 60. CANOPY, FRONT AND REAR LIGHT ASSEMBLIES, AND WIRING HARNESS.

SECTION II					
(1)	(2)	(3)	(4)	(5)	(6)
ITEM	SMR		PART		
NO	CODE	CAGEC	NUMBER	DESCRIPTION AND USABLE ON CODES (UOC)	QTY
GROUP 0609 LIGHTS					
FIG. 60 CANOPY, FRONT AND REAR LIGHT ASSEMBLIES, AND WIRING HARNESS					
1	PAOOO	74400	X-19670	LAMP,INCANDESCENT	1
2	PFOZZ	75160	21H1293	•SCREW,MACHINE	2
3	PFOZZ	75160	12H290	•WASHER,LOCK	2
4	PFOZZ	74400	4313	•CONNECTOR,LIGHT ASS	1
5	XDOZZ	79550	5291787	•WIRING LEAD	1
6	PFOZZ	75160	AR21059	•HEADLIGHT	1
7	PFOZZ	74400	10362	•RETAINER,LENS	1
8	PFOZZ	75160	R41441	GROMMET,NONMETALLIC	5
9	PFOZZ	75160	AT43480	WIRING HARNESS,BRAN	1
10	PFOZZ	75160	21H1300	SCREWIMACHINE	2
11	XDOZZ	75160	AT43481	GROUND WIRE	1
12	PFOZZ	75160	12H295	WASHER,LOCK.....	2
13	PFOZZ	75160	24H1350	WASHER,FLAT.....	2
14	PFOZZ	96906	MS35338-49	WASHER,LOCK.....	3
15	PFOZZ	96906	MS51095-416	SCREW,CAP,HEXAGON H	1
16	PFOZZ	75160	T44946	STRAP,TIEDOWN,ELECT	2
17	PFOZZ	75160	T13814	CLAMP,LOOP	2
18	PFOZZ	96906	MS51969-20	NUT,PLAIN,HEXAGON	2
19	PFOZZ	75160	M1482T	CLAMP,RIM CLENCH.....	2
20	PFOZZ	96906	MS51967-14	NUT,PLAIN,HEXAGON	2
21	PFOZZ	96906	MS90725-171	SCREW,CAPGHEXAGON H2	
22	PAOOO	74400	M-2183	HEADLIGHT	1
23	PFOLZ	75160	21H1293	•SCREW,MACHINE	2
24	PFOZZ	75160	12H290	•WASHER	2
25	PFOZZ	75160	AA3495R	•PARTS KIT,TERMINAL	1
26	XAOZZ	74400	4921	•HOUSING	1
27	PFOZZ	75160	A2899R	•CLIP,SPRING TENSION GUIDE LAMP	1
28	XDOZZ	75160	TBD-9	•WIRING LEAD	1
29	PAOZZ	08806	4411	•LAMP,INCANDESCENT1	
30	XDOZZ	75160	R30182	•BEZEL.....	1

END OF FIGURE

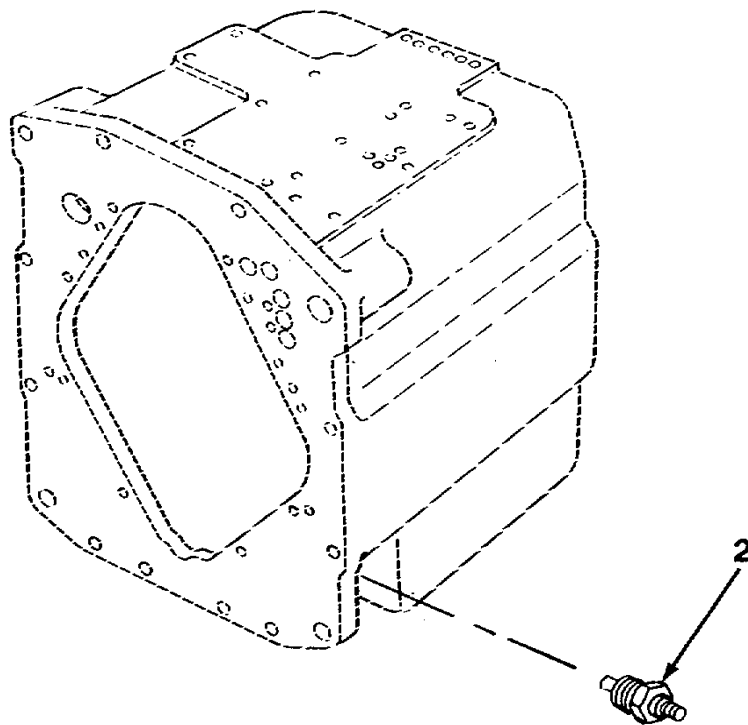
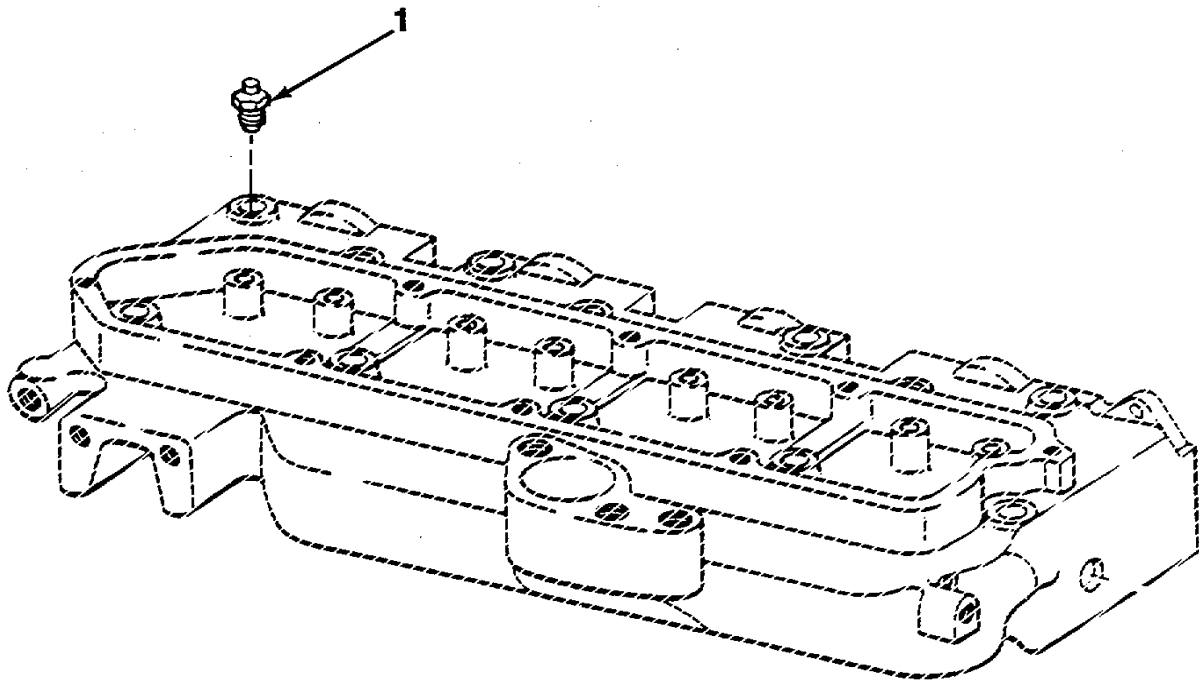

TA706215

FIGURE 61. ENGINE TEMPERATURE SENDING UNIT.

SECTION II

(1) ITEM NO	(2) SMR CODE	(3) CAGEC	(4) PART NUMBER	(5) DESCRIPTION AND USABLE ON CODES (UOC)	(6) QTY
				GROUP 0610 SENDING UNITS AND WARNING SWITCHES	
				FIG. 61 ENGINE TEMPERATURE SENDING UNIT	
1	PAOZZ 34623	5965572		TRANSMITTER,TEMPERA	1
2	PAOZZ 57733	ES334-S		SENSOR,ENGINE TEMPE	1

END OF FIGURE

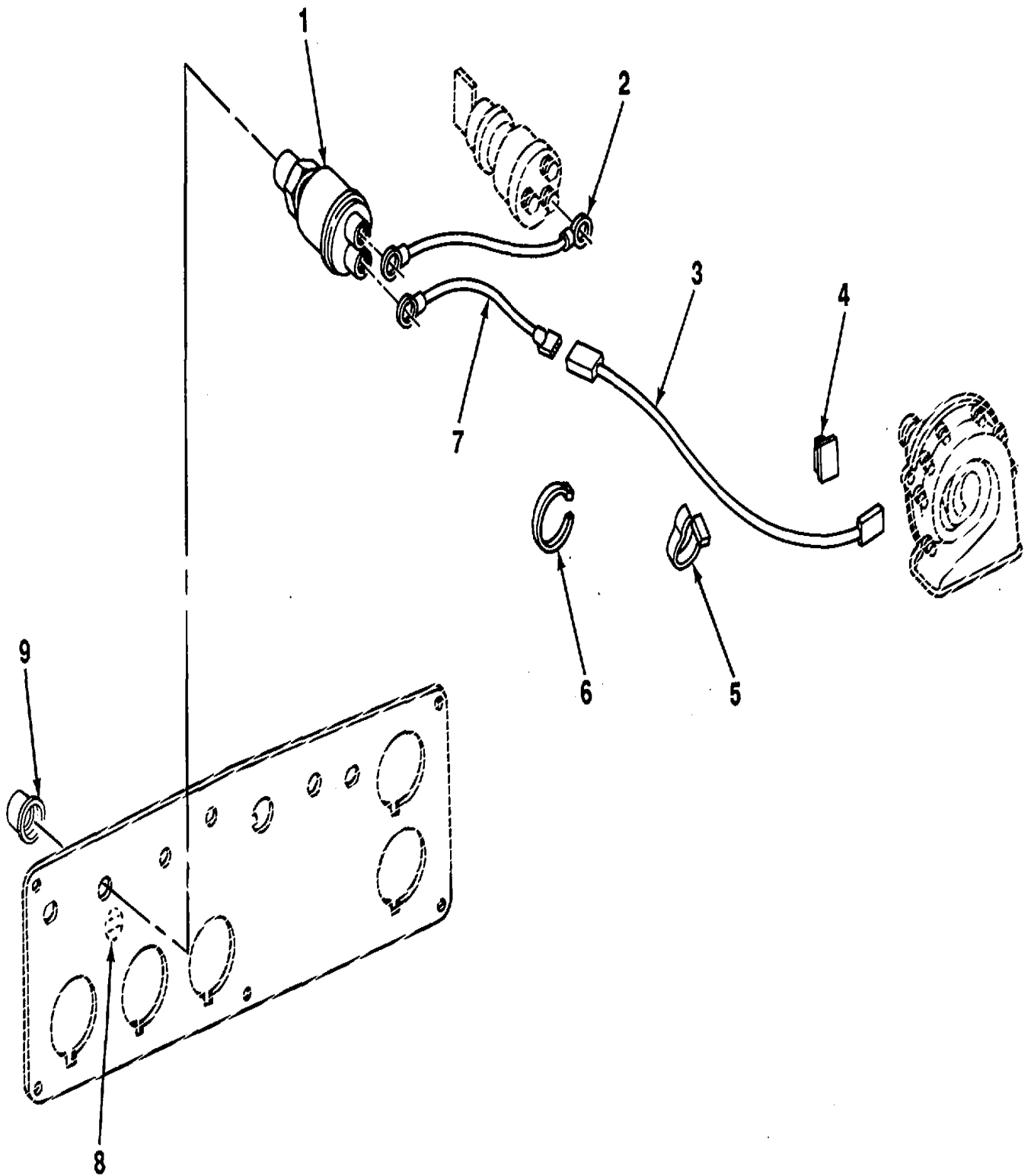

TA706216

FIGURE 62. GRILLE-MOUNTED HORN WIRING AND SWITCH.

SECTION II					
(1)	(2)	(3)	(4)	(5)	(6)
ITEM	SMR		PART	DESCRIPTION AND USABLE ON CODES (UOC)	QTY
NO	CODE	CAGEC	NUMBER		
				GROUP 0611 HORN, SIREN	
				FIG. 62 GRILLE-MOUNTED HORN WIRING AND SWITCH	
1	PFOZZ 75160	AT25258		SWITCH	1
2	XDOZZ 75160	AR30054		WIRING LEAD	1
3	PFFZZ 75160	AT53970		LEAD,ELECTRICAL.....	1
4	PFOZZ 75160	T41072		CLIP,RETAINING.....	3
5	PFOZZ 75160	R21551		CLIP,SPRING TENSION	2
6	PFOZZ 75160	R44302		TIE BAND.....	1
7	PAOZZ 75160	AT42542		LEAD,ELECTRICAL.....	1
8	PFOZZ 75160	T29392		MARKER,IDENTIFICATI.....	1
9	PFOZZ 75160	T55501		BOOT,DUST AND MOIST	1

END OF FIGURE

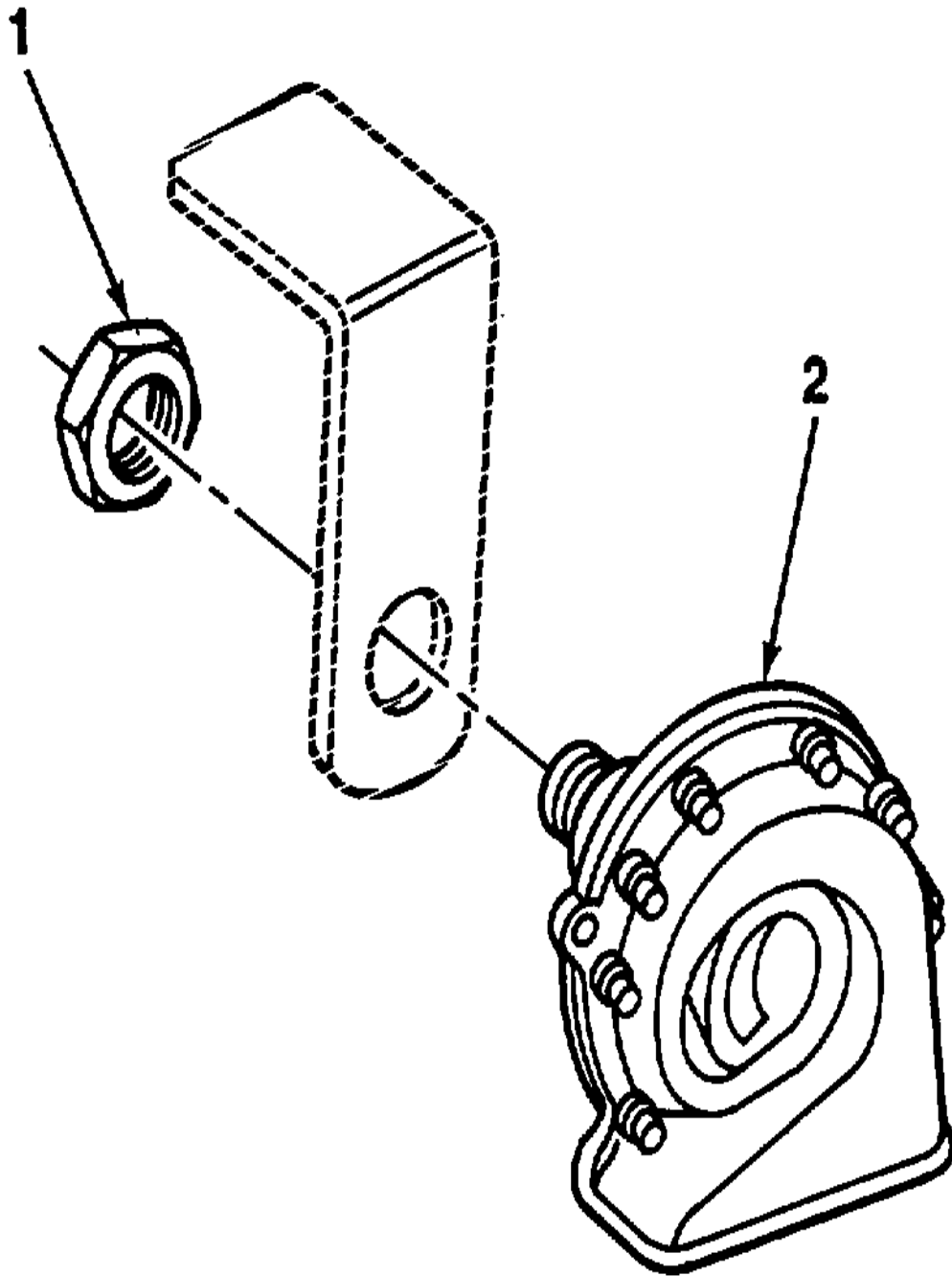

TA706217

FIGURE 63. GRILLE-MOUNTED WARNING HORN.

SECTION II

(1) ITEM NO	(2) SMR CODE	(3) CAGEC	(4) PART NUMBER	(5) DESCRIPTION AND USABLE ON CODES (UOC)	(6) QTY
				GROUP 0611 HORN, SIREN	
				FIG. 63 GRILLE-MOUNTED WARNING HORN	
1	PAOZZ 16764	1965698		NUT, STAMPED	1
2	PAOZZ 16764	D1936		HORN, ELECTRICAL	1

END OF FIGURE

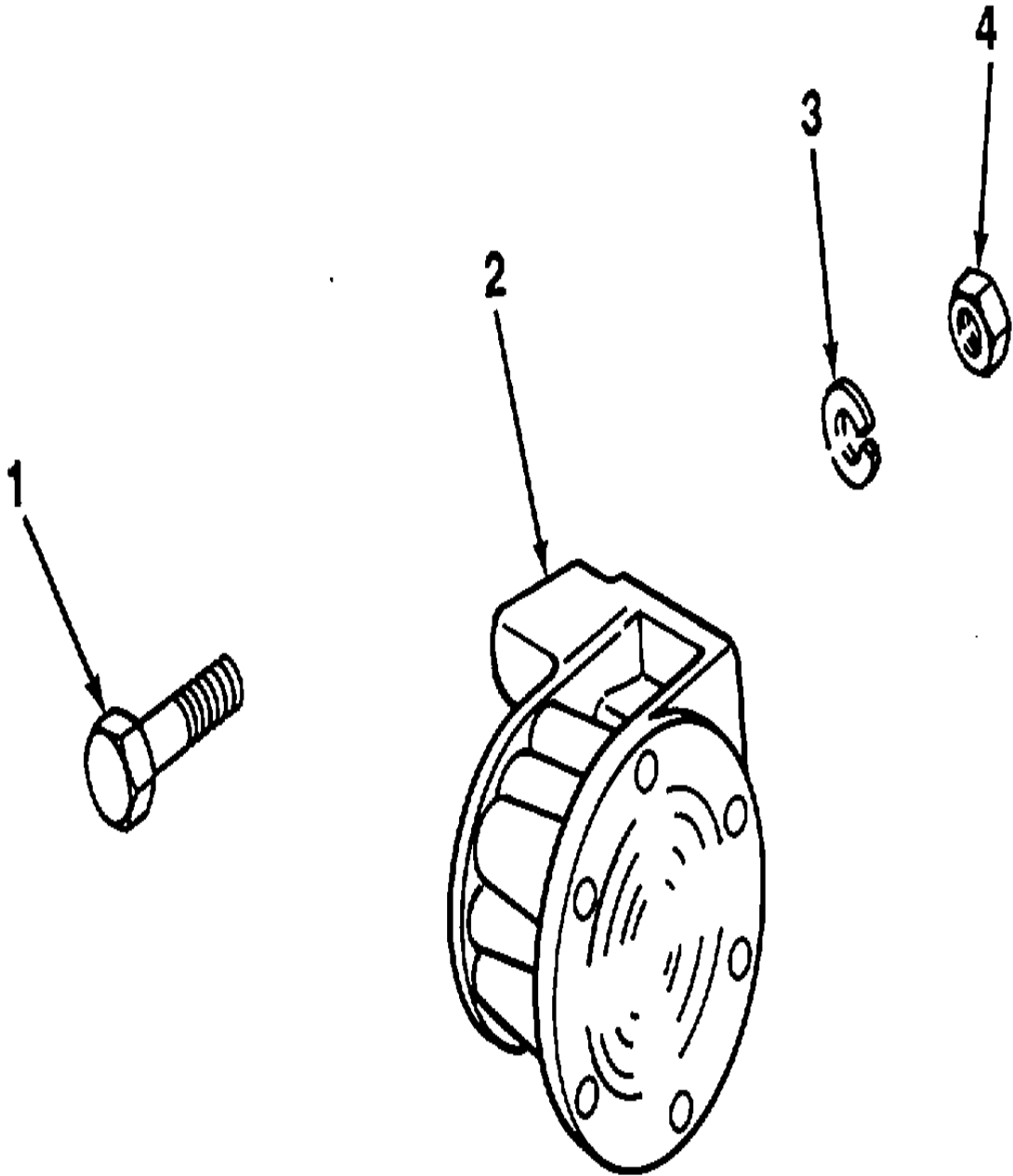

TA706218

FIGURE 64. REVERSE WARNING ALARM.

SECTION II					
(1)	(2)	(3)	(4)	(5)	(6)
ITEM	SMR		PART		
NO	CODE	CAGEC	NUMBER	DESCRIPTION AND USABLE ON CODES (UOC)	QTY
				GROUP 0611 HORN, SIREN	
				FIG. 64 REVERSE WARNING ALARM	
1	PFOZZ 80204	B1821BH031C075N		BOLT,MACHINE.	4
2	PAOZZ 77326	41-866		SIREN,ELECTRIC MOTO.....	1
3	PFOZZ 96906	MS35338-45		WASHER,LOCK.....	4
4	PFOZZ 96906	MS51967-5		NUT,PLAIN,HEXAGON	4

END OF FIGURE

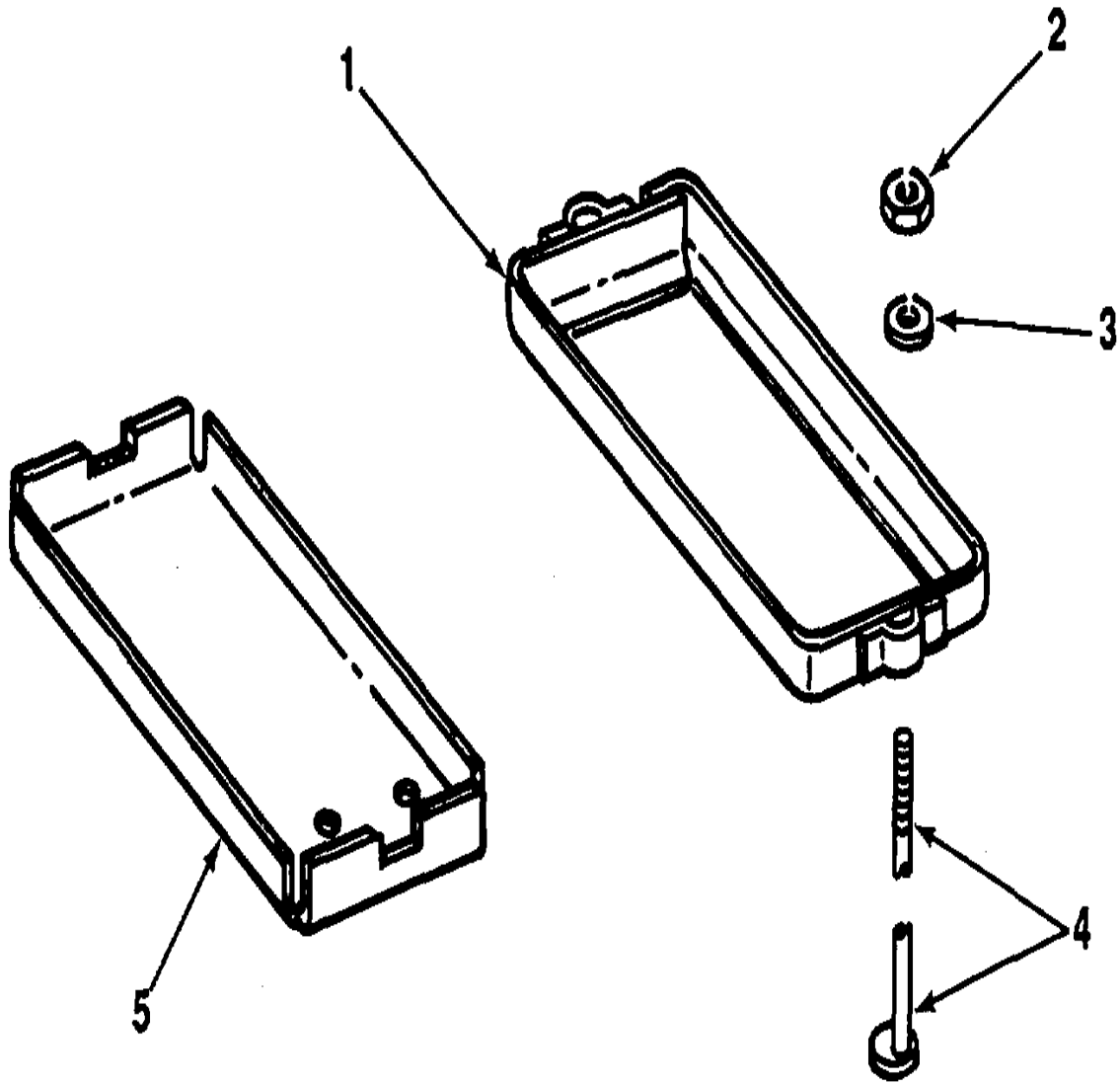

TA706219

FIGURE 65. BATTERY TRAYS AND CLAMPS.

SECTION II

(1) ITEM NO	(2) SMR CODE	(3) CAGEC	(4) PART NUMBER	(5) DESCRIPTION AND USABLE ON CODES (UOC)	(6) QTY
GROUP 0612 BATTERIES, STORAGE					
FIG. 65 BATTERY TRAYS AND CLAMPS					
1	PAOZZ	75160	AT36898	RETAINER,BATTERY	2
2	PFOZZ	96906	MS51967-2	NUT,PLAIN,HEXAGON	4
3	PFOZZ	75160	24H1646	WASHER,FLAT.....	4
4	PAOZZ	75160	T15511	BOLT,HOOK	4
5	PFOZZ	75160	T38226	COVER,BATTERY RETA	2

END OF FIGURE

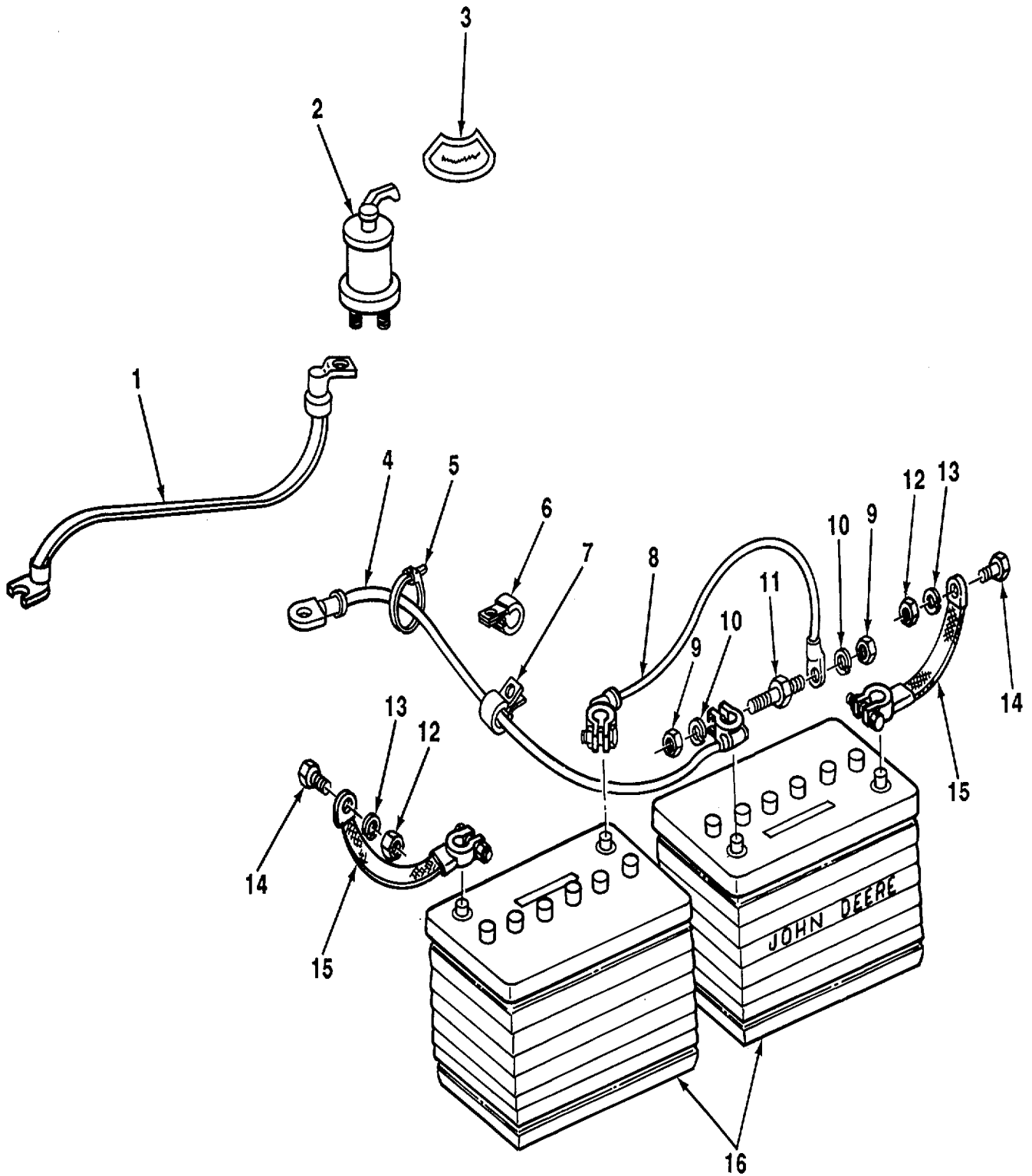

TA706220

FIGURE 66. BATTERIES, CABLES, AND DISCONNECT SWITCH.

SECTION II

(1) ITEM NO	(2) SMR CODE	(3) CAGEC	(4) PART NUMBER	(5) DESCRIPTION AND USABLE ON CODES (UOC)	(6) QTY
GROUP 0612 BATTERIES, STORAGE					
FIG. 66 BATTERIES, CABLES, AND DISCONNECT SWITCH					
1	PAOZZ 75160	AT41190		LEAD,ELECTRICAL.....	1
2	PFOZZ 75160	AT41188		SWITCH1	
3	PFOZZ 75160	T42199		MARKER,IDENTIFICATI.....	1
4	PAOZZ 75160	AT41189		LEAD,STORAGE BATTE.....	1
5	PFOZZ 75160	T44946		STRAP,TIEDOWN,ELECT	3
6	PFOZZ 75160	T24959		CLAMP,LOOP	3
7	PFOZZ 75160	R46414		CLAMP	1
8	PAOLZ 75160	AT25420		LEAD,STORAGE BATTER	1
9	PFOZZ 96906	MS51967-5		NUT,PLAIN,HEXAGON	2
10	PF:ZZ 96906	MS35338-45		WASHER,LOCK.....	2
11	PFOZZ 75160	T31161		STUD,SHOULDERED	1
12	PFOZZ 96906	MS51967-8		NUT,PLAINIHEXAGON	2
13	XDOZZ 75160	24H1302		WASHER,FLAT.....	3
14	PFOZZ 75160	03HI765		BOLT,SQUARE NECKV	
15	PAOZZ 75160	AT18702		LEAD,STORAGE BATTER	2
16	PAOZZ 81343	30H-580		BATTERY,STORAGE	2

END OF FIGURE

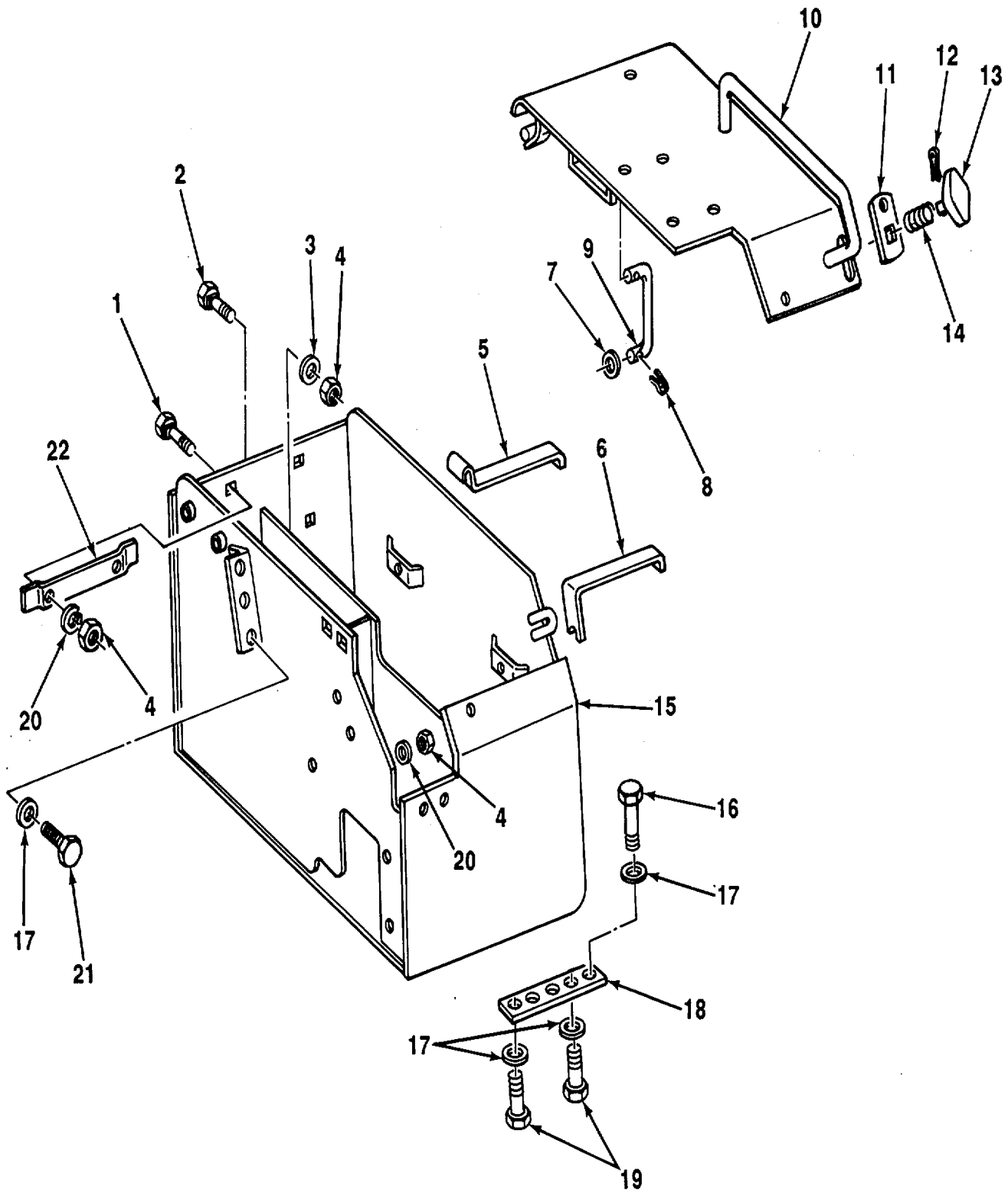

TA706221

FIGURE 67. BATTERY BOX.

SECTION II

(1) ITEM NO	(2) SMR CODE	(3) CAGEC	(4) PART NUMBER	(5) DESCRIPTION AND USABLE ON CODES (UOC)	(6) QTY
GROUP 0612 BATTERIES, STORAGE					
FIG. 67 BATTERY BOX					
1	PAOZZ	75160	03H1500	BOLT,SQUARE NECK.....	2
2	PAOZZ	75160	03H1765	BOLT,SQUARE NECK.....	1
3	XDOZZ	75160	24H1302	WASHERS,FLAT	1
4	PFOZZ	96906	MS51967-8	NUT,PLAIN,HEXAGON	3
5	PFOZZ	75160	T37999	BRACKET,DOUBLE ANG.....	1
6	PFOZZ	75160	T49194	BRACKET,ODUBLE ANGN.....	1
7	PFOZZ	75160	24H1303	WASHER,FLAT.....	2
8	PFOZZ	96906	MS24665-281	PIN,COTTER	2
9	PFOZZ	75160	T24154	LATCH,RIM.....	1
10	PFOZZ	75160	AT36684	COVER,BATTERY BOX.....	1
11	PFOZZ	75160	AT30641	STRIKE,CATCH.....	1
12	PAOZZ	75160	34H266	PIN,SPRING.....	1
13	PFOZZ	75160	T31501	KNOB	1
14	PFOZZ	75160	T14057	SPRING,HELICAL,COMP.....	1
15	PFOZZ	75160	AT40499	BATTERY BOX.....	1
16	XDOZZ	75160	19H2550	SCREW,CAP,HEXAGON H.....	1
17	PFOZZ	96906	MS35338-46	WASHER,LOCK.....	6
18	PFOZZ	75160	T40608	BAR,SPACER	1
19	PFOZZ	75160	19H1815	SCREW,CAP,HEXAGON H2.....	
20	PFOZZ	96906	MS35338-46	WASHER,LOCK.....	2
21	PFOZZ	80204	B1821BH050C088N	SCREW,CAP,HEXAGON H.....	3
22	PFOZZ	75160	T21272	BRACKET,DOUBLE ANGL.....	1

END OF FIGURE

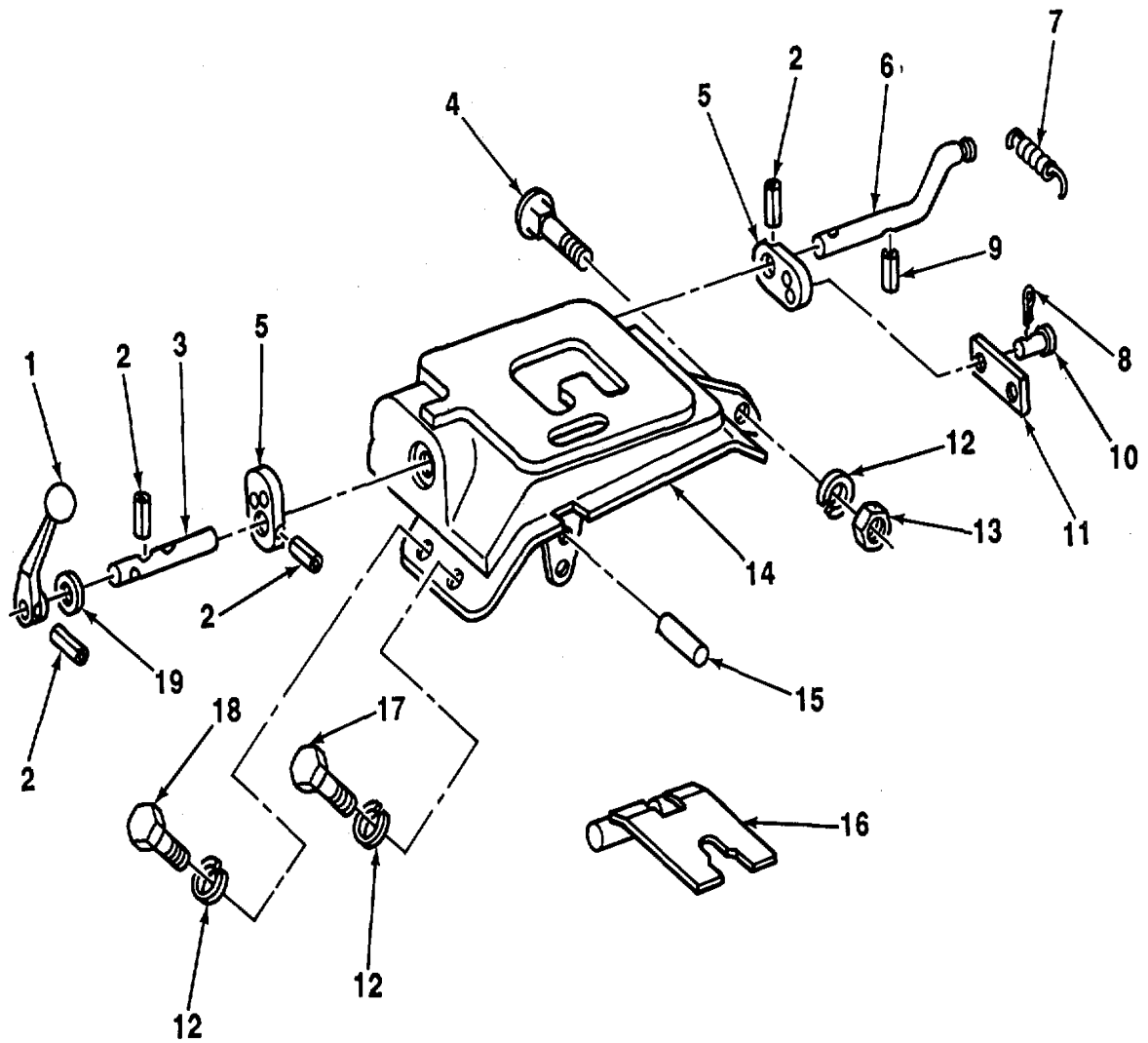
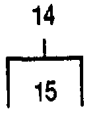

TA706222

FIGURE 68. SPEED CONTROL AND NEUTRAL LOCK.

SECTION II					
(1)	(2)	(3)	(4)	(5)	(6)
ITEM NO	SMR CODE	CAGEC	PART NUMBER	DESCRIPTION AND USABLE ON CODES (UOC)	QTY
				GROUP 07 TRANSMISSION	
				GROUP 0705 TRANSMISSION SHIFTING COMPONENTS	
				FIG. 68 SPEED CONTROL AND NEUTRAL LOCK	
1	PFOZZ	75160	T41402	LEVER, MANUAL CONTRO	
1					
2	PAOZZ	75160	34H262	PIN, SPRING.....	
4					
3	PFOZZ	75160	T41415	PIN, STRAIGHT, HEADLE	
1					
4	XDOZZ	75160	03H1557	SCREW, CAP, HEXAGON H.....	
1					
5	PFOZZ	75160	T41416	LEVER, REMOTE CONTRO	
2					
6	PFOZZ	75160	T41414	ARM, HAND CRANK.	
1					
7	PAOZZ	75160	R31877	SPRING, HELICAL, EX.....	
1					
8	PFOZZ	96906	MS24665-136	PIN, COTTER	
2					
9	PAOZZ	75160	34H261	PIN, SPRING	
1					
10	PFOZZ	75160	U42845	PIN, STRAIGHT, HEADED	
2					
11	PFOZZ	75160	T41417	CONNECTING LINK, RIG	
1					
12	PFOZZ	96906	MS35338-46	WASHER, LOCK	
3					
13	PFOZZ	96906	MS51967-8	NUT, PLAIN, HEXAGON	
1					
14	PFOZZ	75160	AT40385	CLUTCH, SWING	
1					
15	PAOZZ	75160	R44394.	ROLLER, BEARING	
1					
16	PFOZZ	75160	AT40386	PLATE, NEUTRAL LOCK	
1					
17	PFOZZ	80204	B1821BH038C138N	SCREW, CAP, HEXAGON H	
1					
18	PFOZZ	80204	B1821BH038C075N	SCREW, CAP?HEXAGON H	
1					
19	PFOZZ	75160	24H1306	WASHER, FLAT	V
19	PFOZZ	19207	12305092	WASHER, FLAT	V

END OF FIGURE

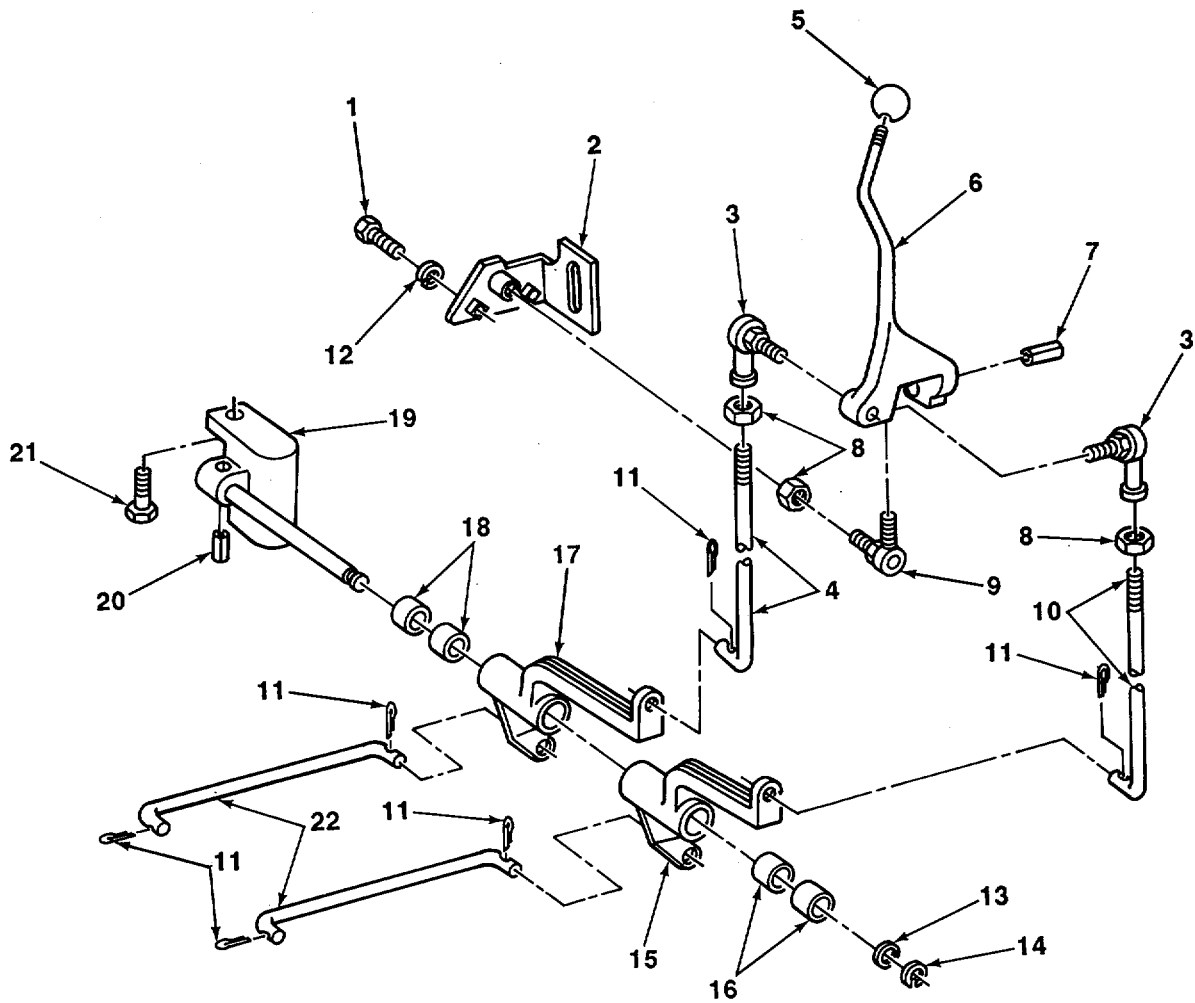
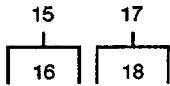

TA706223

FIGURE 69. TRANSMISSION SHIFTING LEVER AND LINKAGE.

SECTION II					
(1)	(2)	(3)	(4)	(5)	(6)
ITEM NO	SMR CODE	CAGEC	PART NUMBER	DESCRIPTION AND USABLE ON CODES (UOC)	QTY
GROUP 0705 TRANSMISSION SHIFTING COMPONENTS					
FIG. 69 TRANSMISSION SHIFTING LEVER AND LINKAGE					
1	PFOZZ	75160	19H2284	SCREW, CAP, HEXAGON H.....	2
2	PFOZZ	75160	AT403808	BRACKET, EYE, NONROTA	1
3	PAOZZ	75160	AT40382	BALL JOINT	2
4	PFOZZ	75160	T50429	LEVER, MANUAL CONTRO	1
5	PFOZZ	75160	U42316	KNOB	1
6	PFOZZ	75160	T54475	LEVER, MANUAL CONTRO	1
7	PAOZZ	75160	34H343	PIN, SPRING.....	1
8	PFOZZ	96906	MS35690-624	NUT, PLAIN, HEXAGON	3
9	XDOZZ	75160	AT56822	BALL JOINT	1
10	PFOZZ	75160	T41406	LEVER, MANUAL CONTRO	1
11	PFOZZ	96906	MS24665-281	PIN, COTTER	6
12	PFOZZ	96906	MS35335-35	WASHER, LOCK.....	2
13	PFOZZ	75160	L258T	WASHER, FLAT.....	1
14	PFOZZ	75160	5169R	RINGIRETAINING.....	1
15	PAOZZ	75160	AT40384	LEVER ASSEMBLY, MAN	1
16	PAOZZ	75160	T42687	•BUSHING, SLEEVE.....	2
17	PFOZZ	75160	AT40383	LEVER, MANUAL CONTRO	1
18	PAOZZ	75160	T42687	•BUSHING, SLEEVE.....	2
19	PFOZZ	75160	AT46984	BRACKET, EYE, NON	1
20	PFOZZ	75160	25H124	PIN, GROOVED, HEADLE	1
21	PFOZZ	75160	19HI805	SCREW, CAP, HEXAGON H.....	1
22	PFOZZ	75160	T41411	CONNECTING LINK, RIG	2

END OF FIGURE

1
2 THRU 26

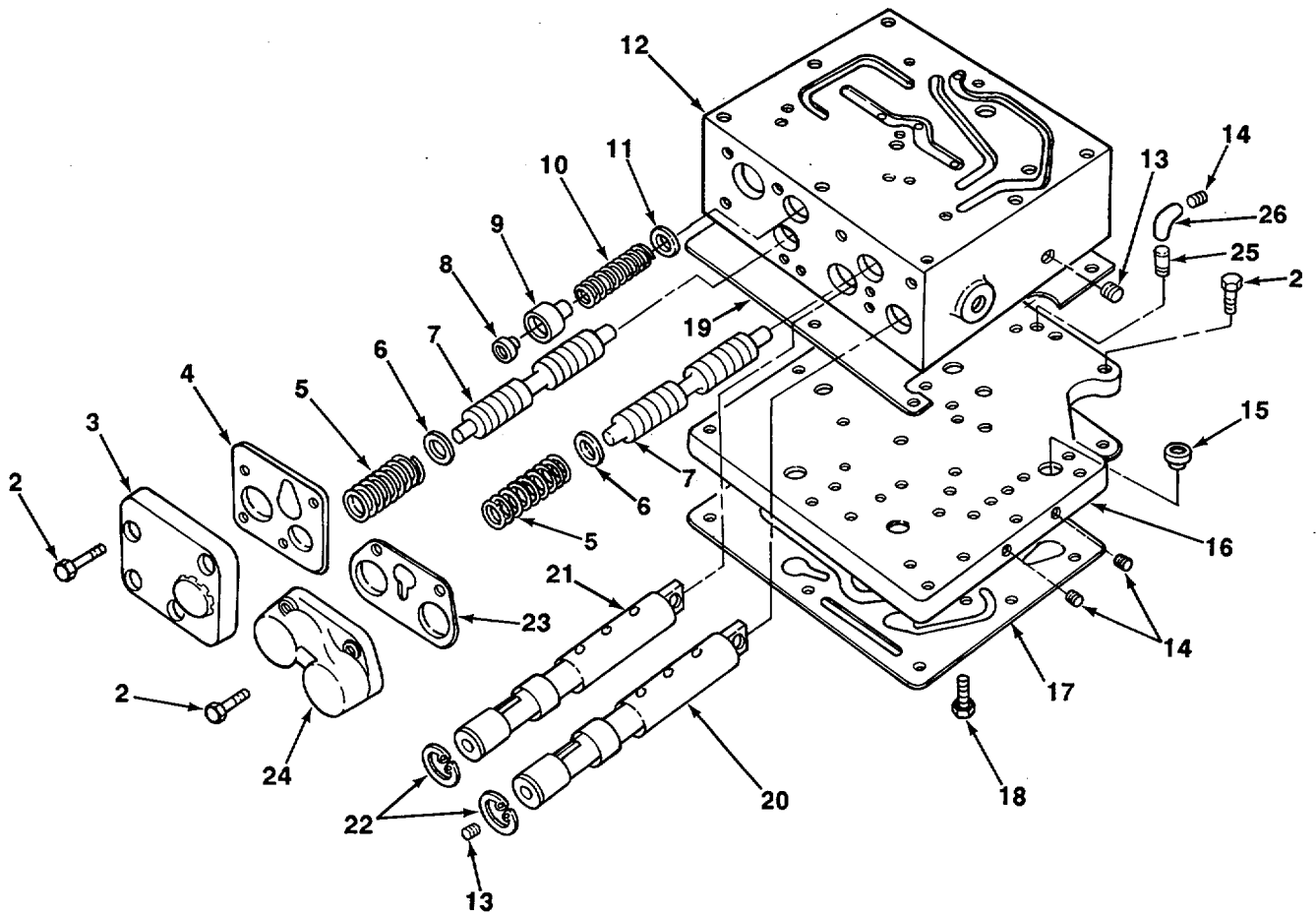

TA706224

FIGURE 70. TRANSMISSION SELECTOR VALVE.

SECTION II					
(1)	(2)	(3)	(4)	(5)	(6)
ITEM	SMR		PART		
NO	CODE	CAGEC	NUMBER	DESCRIPTION AND USABLE ON CODES (UOC)	QTY
GROUP 0705 TRANSMISSION SHIFTING COMPONENTS					
FIG. 70 TRANSMISSION SELECTOR VALVE					
1	PAFFF	75755	AT43737	VALVE, REGULATING, FL	1
2	PFFZZ	75160	19H1732	•SCREW, CAP, HEXAGON H	15
3	PFFZZ	61208	UA9664	•COVER	1
4	PAFZZ	61208	UA9671	•GASKET	1
5	PAFZZ	61208	UA9683	•SPRING, HELICAL COMP	2
6	PFFZZ	61208	UA-7780/1	•WASHER, FLAT	4
7	PAFZZ	61208	UA9680	•SLIDE, DIRECTIONAL, C.....	2
8	PAFZZ	61208	UXA4437A	•CAP, FILLER OPENING.....	1
9	PAFZZ	61208	UA9677	•PIN, PISTON.....	1
10	PAFZZ	61208	UA9684	•SPRING, HELICAL COMP	1
11	PFFZZ	61208	UA9686	•WASHER, FLAT	1
12	XAFZZ	75160	T44850	•SCL VLV HOUSING	1
13	PFFZZ	75160	15H558	•PLUGPIPE	2
14	PFFZZ	75160	15H638	•PLUG, PIPE	3
15	PAFZ7	61208	UXA44378	•VALVE, REGULATINGIFL.....	1
16	PAFZZ	61208	UD9674	•PLATE, LAPPING	1
17	PAFZZ	61208	UC9665	•GASKET	1
18	PFFZZ	96906	MS90725-34	•BOLT, MACHINE	3
19	PAFZZ	61208	UC-9666	•GASKET	1
20	PAFZZ	61208	U89678	•LIDE, DIRECTIONAL C	1
21	PAFZZ	61208	UB9679.	•SLIDE, DIRECTIONAL C	1
22	PAFZZ	61208	UA9675	•RING, RETAINING	2
23	PAFZZ	61208	UA9668	•GASKET	1
24	PFFZZ	61208	UB-9661	•COVER, ACCESS.....	1
25	XDFZZ	75160	29H25.	•NIPPLE, PIPE	1
26	PFFZZ	03958	MS39230-1	•ELBOW, PIPE	1

END OF FIGURE

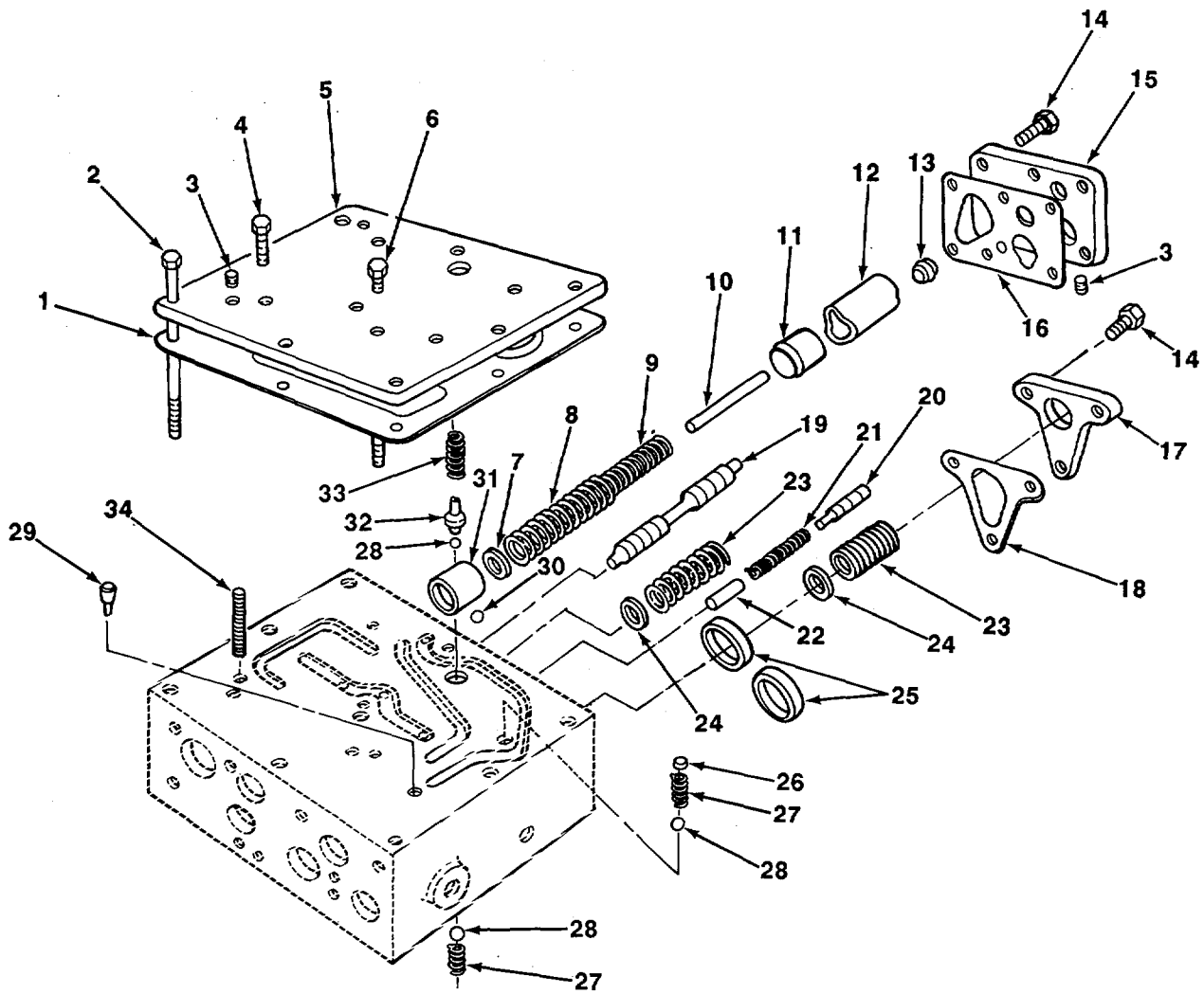

TA706225

FIGURE 71. TRANSMISSION SELECTOR VALVE, HOUSING SPOOLS, AND TOP COVER.

SECTION II					
(1)	(2)	(3)	(4)	(5)	(6)
ITEM NO	SMR CODE	CAGEC	PART NUMBER	DESCRIPTION AND USABLE ON CODES (UOC)	QTY
GROUP 0705 TRANSMISSION SHIFTING COMPONENTS					
FIG. 71 TRANSMISSION SELECTOR VALVE, HOUSING SPOOLS, AND TOP COVER					
1	PAFZZ	61208	UC9667	•GASKET	1
2	PFFZZ	75160	19H2229	•BOLT, MACHINE	7
3	PFFZZ	75160	15H638	•PLUGIPIPE	5
4	PFFZZ	96906	MS90725-34	•BOLT, MACHINE	4
5	PAFZZ	61208	UC9659	•COVER	1
6	PFFZZ	75160	19H2345	•SCREW, CAPIHEXAGON H	2
7	PFFZZ	61208	UA1908A	•WASHER, PRESSURE REG.....	2
8	PAFZZ	61208	UA10651	•SPRING HELICAL COMP	1
9	PAFZZ	61208	UA10650	•SPRING, HELICAL COMP	1
10	PAFZZ	61208	UA8782.	•PIN, STRAIGHT, HEAD.....	1
11	PFFZZ	61208	B13998	•PISTON, VALVE	1
12	PAFZZ	61208	UA9690	•BUSHING BLANK.....	1
13	XDFZZ	75160	AT43740	•ORIFICE	1
14	PFFZZ	75160	19H1732	•SCREW, CAP, HEXAGON H	8
15	PFFZZ	61208	U89662	•COVER	1
16	PAFZZ	61208	UA9669	•GASKET	1
17	PFFZZ	61208	UA9663	•COVER	1
18	PAFZZ	61208	UA9670	•GASKET	1
19	PAFZZ	61208	UA9681	•SLIDE, DIRECTIONALCO	1
20	PAFZZ	61208	UA9682	•SLIDE, DIRECTIONAL C.....	1
21	PAFZZ	61208	UA9685	•SPRING, HELICAL COMP	1
22	PAFZZ	61208	UA9676	•PLUG, VENT.....	1
23	PAFZZ	61208	UA9683	•SPRING, HELICAL COMP	2
24	PAFZZ	75160	T44884.	•WASHER	2
25	PAFZZ	79150	470-189-RRR	•SEAL, PLAN	2
26	PAFZZ	61208	UA9960	•PUSH BUTTON	1
27	PAFZZ	61208	UA9693	•SPRING HELICAL COMP	2
28	PAFZZ	75160	R42849	•BALLIBEARING	3
29	XAFZZ	75160	T44850	•HOUSING	1
30	PAFZZ	61208	UA9673	•PIN, SHOULDERIHEAD	2
31	PAFZZ	96906	MS19061-20013	•BALL, BEARING	1
32	PAFZZ	61208	UA8145	•PISTON, LINEAR ACTUA	1
33	PAFZZ	61208	UA9961	•PIN, SHOULDER, HEADED	1
34	PAFZZ	61208	UA9694	•SPRING, HELICAL COMP	1
35	PAFZZ	75160	34H388	•PIN, SPRING	1

END OF FIGURE

1
2 THRU 27

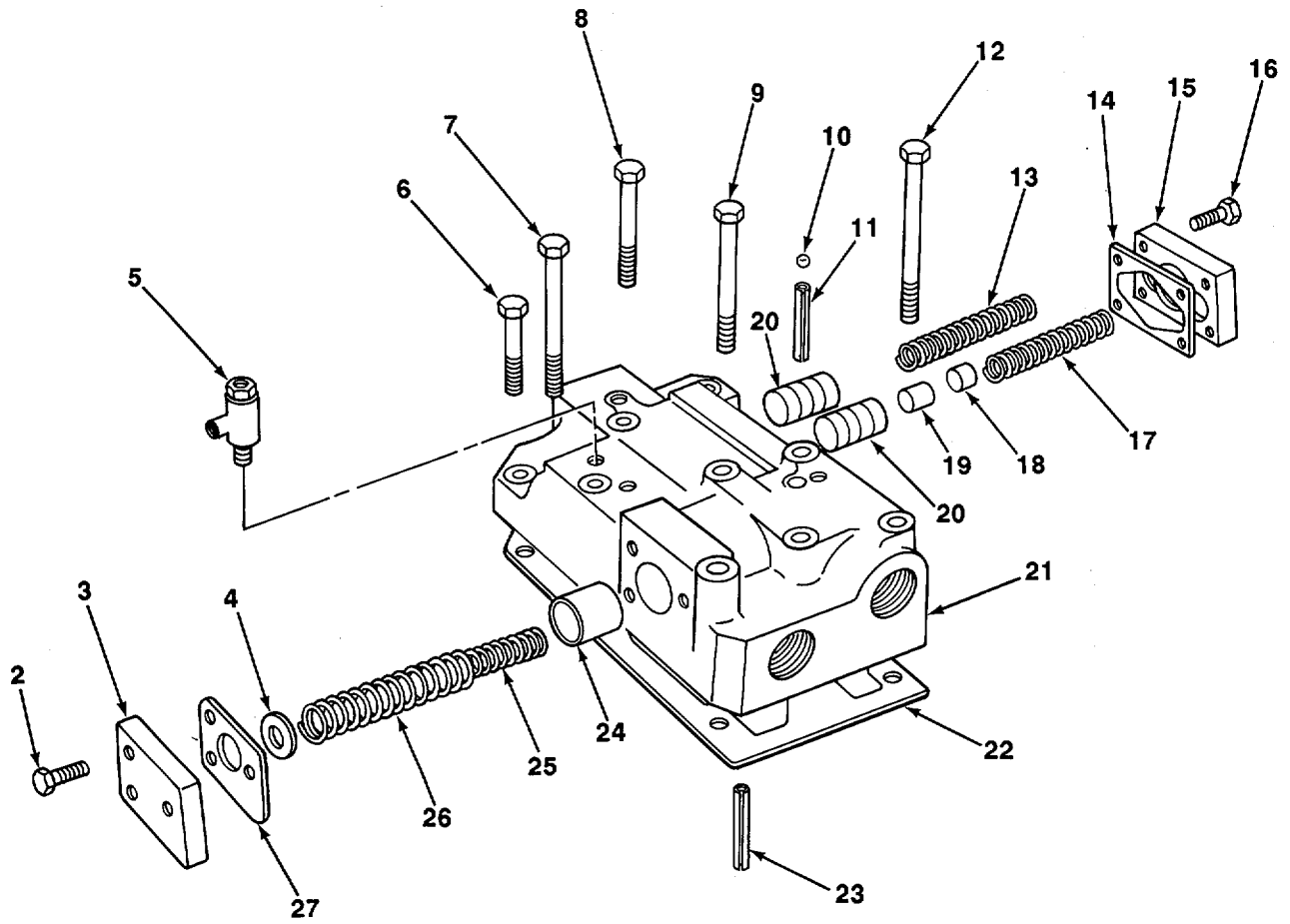

TA706226

FIGURE 72. TRANSMISSION CONTROL VALVE.

SECTION II					
(1)	(2)	(3)	(4)	(5)	(6)
ITEM NO	SMR CODE	CAGEC	PART NUMBER	DESCRIPTION AND USABLE ON CODES (UOC)	QTY
GROUP 0705 TRANSMISSION SHIFTING COMPONENTS					
FIG. 72 TRANSMISSION CONTROL VALVE					
1	PAFFF	61208	UXD9646	VALVEILINEARIDIRECT	1
2	PFFZZ	96906	MS90725-55	•SCREW, CAP, HEXAGON H	3
3	PAFZZ	61208	UA9643	•END PLATE, CLUTCH VA.....	1
4	PFFZZ	61208	UA1908A	•WASHER, PRESSURE REG.....	2
5	PFFZZ	75160	T19158	•TEE	1
6	PFFZZ	96906	MS90725-67	•SCREW, CAP, HEXAGON He	2
7	PFFZZ	80204	81821BH038C375N	•SCREW, CAP, HEXAGON H	1
8	PFFZZ	75160	19H2128	•SCREW, CAP, HEXAGON H	1
9	PFFZZ	75160	19H1912	•SCREW, CAP, HEXAGON He	2
10	PAFZZ	75160	400R	•BALLBEARING	1
11	PFFZZ	61208	M1927H	•PIN SPRING	1
12	PAFZZ	96906	MS90725-75	•SCREW, CAP, HEXAGON	3
13	PAFZZ	61208	UA10653	•SPRING, HELICAL, OMP	1
14	PAFZZ	61208	UA8684	•GASKET	1
15	PAFZZ	61208	UA9642	•END PLATELATE	1
16	PFFZZ	96906	MS90725-5	•SCREW, CAP, HEXAGON H	4
17	PAFZZ	61208	UA9645	•SPRING, HELICAL, COMP	1
18	PAFZZ	61208	UA8688-4	•SPACER, SLEEVE	1
19	PAFZZ	61208	UA8688-1	•DISC , SOLID, PLAIN	1
20	PAFZZ	61208	UA6624	•VALVE, SAFETY RELIEF LIEF	2
21	PAFZZ	61208	UD9639	•HOUSING, CONTROL VAL.....	1
22	PFFZZ	61208	UB9641	•GASKET	1
23	PFFZZ	90192	M1927CH	•PIN SPRING	1
24	PAFZZ	61208	UA9990	•PISTON, INTERNAL COM	1
25	PAFZZ	61208	UA10652	•SPRING, HELICAL, COMP	1
26	PAFZZ	61208	UA9736.	•SPRING, HELICAL, COMP	1
27	PAFZZ	61208	UA8683	•GASKET	1

END OF FIGURE

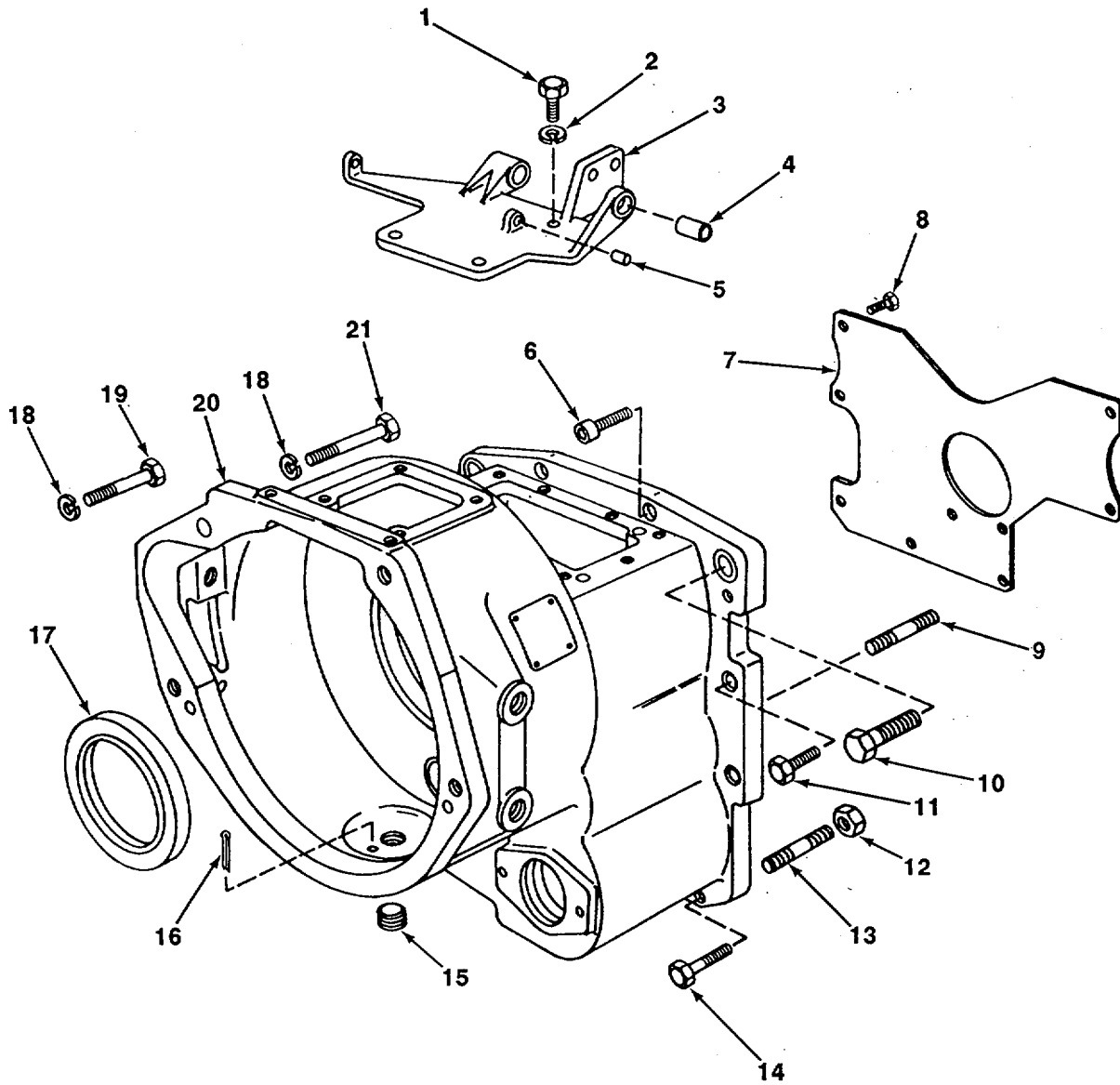

TA706227

FIGURE 73. CONVERTOR HOUSINGS AND COVERS.

SECTION II					
(1)	(2)	(3)	(4)	(5)	(6)
ITEM NO	SMR CODE	CAGEC	PART NUMBER	DESCRIPTION AND USABLE ON CODES (UOC)	QTY
GROUP 0708 TORQUE CONVERTER OR FLUID COUPLING					
FIG. 73 CONVERTER HOUSINGS AND COVERS					
1	PFFZZ	75160	19H1777	SCREW, CAP, HEXAGON H	4
2	PFFZZ	96906	MS35338-46	WASHER, LOCK	4
3	PFFZZ	75160	AT40190	COVER ACCESS.....	1
4	PAFZZ	75160	T42687	•BUSHING, SLEEVE.....	2
5	PAFZZ	75160	T16746	BUSHING, SLEEVE	2
6	PFHZZ	96906	MS90727-111	SCREWICAP, HEXAGON H.....	2
7	PFHZZ	61208	UC-8995	PLATE AUX DRIVE.....	1
8	PFHZZ	96906	MS90725-3	SCREW, CAP, HEXAGON H.....	9
9	PFHZZ	61208	U83144AD	STUD, PLAIN	1
10	PFHZZ	80204	B1821BH075C250N	SCREW, CAP, HEXAGON H.....	2
11	PFHZZ	75160	T12637	BOLT, SELF-LOCKING	4
12	PFHZZ	61208	UAA3983	NUT, PLAINIHEXAGON	2
13	PFHZZ	61208	U83144AC	STUD, PLAIN	1
14	PFHZZ	75160	19H2735	SCREW, CAP, HEXAGON H.....	4
15	PFOZZ	75160	15H665	PLUG, PIPE	1
16	PFHZZ	96906	MS24665-143	PIN, COTTER	1
17	PAHZZ	61208	M2347	SEAL, OIL	1
18	PFHZZ	96906	MS35338-50	WASHER LOCK.....	4
19	PFHZZ	75160	19H1847	SCREWICAPIHEXAGON H.....	2
20	PAHZZ	61208	UD9479	HOUSINGI MECHANICAL.....	1
21	PFHZZ	75160	19H2726	SCREW, CAP, HEXAGON H.....	2

END OF FIGURE

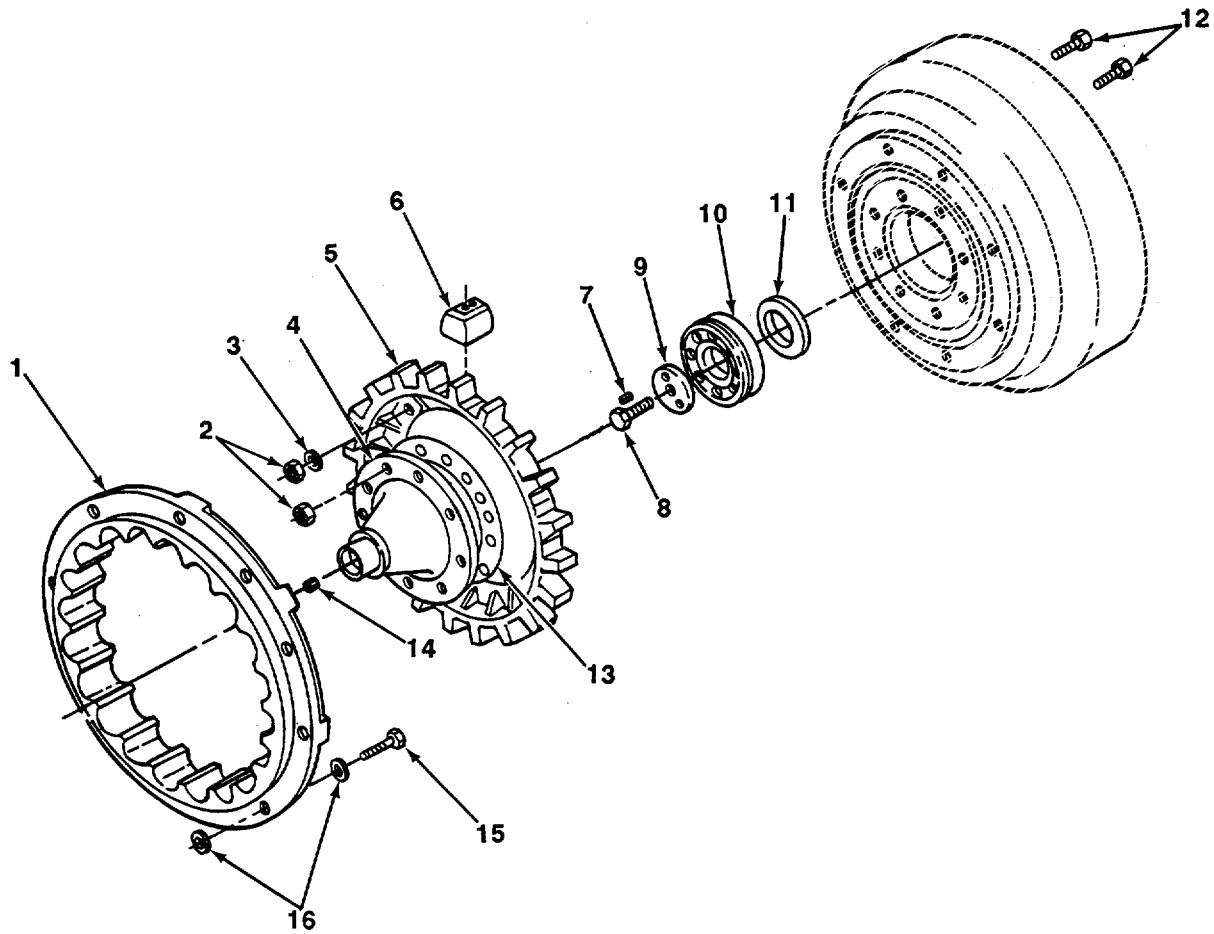

TA706228

FIGURE 74. CONVERTER DRIVE SPIDER GEAR.

(1) ITEM NO	(2) SMR CODE	(3) CAGEC	(4) PART NUMBER	(5) DESCRIPTION AND USABLE ON CODES (UOC)	(6) QTY
GROUP 0708 TORQUE CONVERTER OR FLUID COUPLING					
FIG. 74 CONVERTER DRIVE SPIDER GEAR					
1	PAHZZ	61208	P3331	CLUTCH, POSITIVE	1
2	PFHZZ	75160	14M7207	NUT, PLAIN, H.....	16
3	PFHZZ	80378	CVC754-740S21	WASHER, FLAT.....	8
4	PAHZZ	61208	P4274	HUB, BODY.....	1
5	PAHZZ	61208	P3378	CLUTCH, HALF POSITIV	1
6	PAHZZ	61208	A3905E	BUMPER, RUBBER.....	20
7	PAHZZ	75160	34H310	PIN, SPRING.....	1
8	PFHZZ	96906	MS18154-113	SCREW, CAP, HEXAGON H.....	1
9	PAHZZ	61208	B1504AV	BEARING, WASHER, THRU	1
10	PAHZZ	75160	JD9432	BEARING, BALL, ANNULA.....	1
11	PAHLZ	61208	P4226	SPACER, RING.....	1
12	PAHZZ	61208	PM3749	BOLT, RIBBED NECK	16
13	PFHZZ	61208	P3544	GASKET.....	1
14	PFHZZ	75160	15H275	PLUG, PIPE	1
15	PFHZZ	75160	19 H1800	SCREW, CAP, HEXAGON H.....	8
16	PFHZZ	75160	24H1176	WASHER, FLAT.....	16

END OF FIGURE

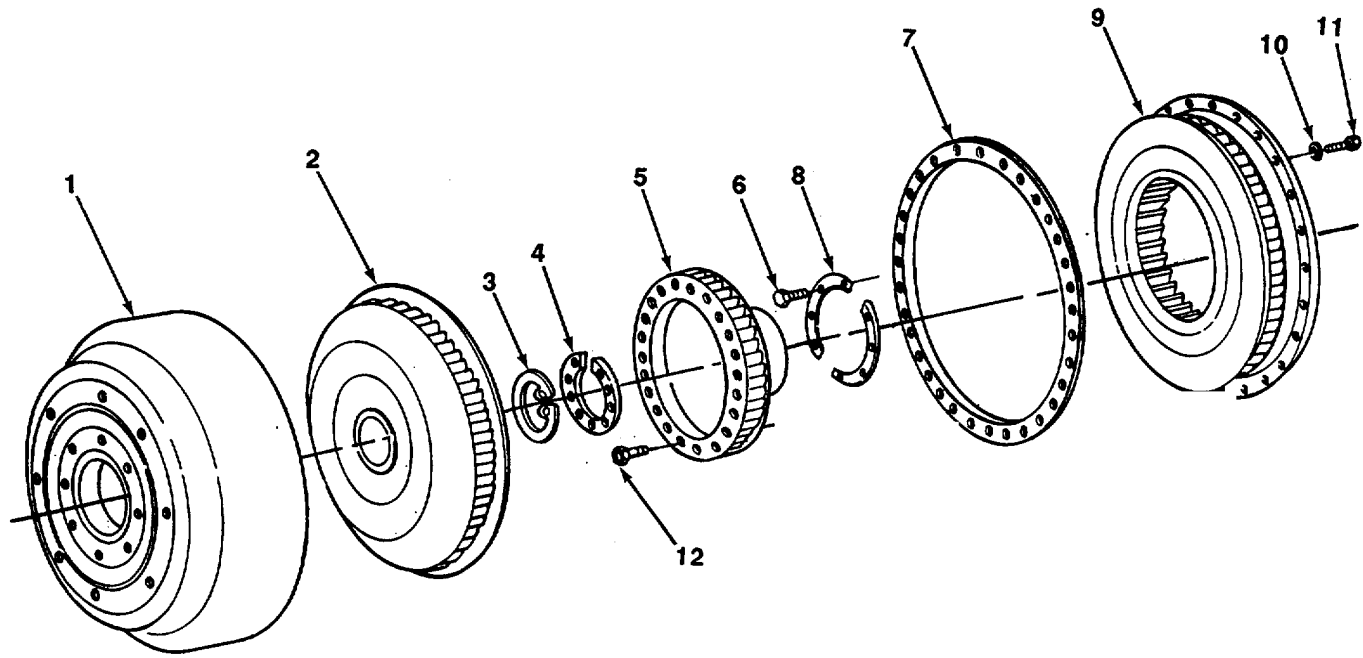

TA706229

FIGURE 75. CONVERTER, IMPELLER WHEEL, AND HOUSING.

(1) ITEM NO	(2) SMR CODE	(3) CAGEC	(4) PART NUMBER	(5) DESCRIPTION AND USABLE ON CODES (UOC)	(6) QTY
-------------------	--------------------	--------------	-----------------------	--	------------

GROUP 0708 TORQUE CONVERTER OR FLUID COUPLING

FIG. 75 CONVERTER, IMPELLER WHEEL, AND HOUSING

1	PAHZZ	61208	P4059	HOUSING, MECHANICAL.....	1
3	PFHZZ	61208	A2622Z	RING, RETAINING.....	1
4	PAHZZ	61208	201930C	PLATE, CLAMP	2
5	PFHZZ	61208	X-205650-C	WHEEL, GUIDE ASSEMBL	1
6	PFHZZ	96906	MS51096-359	SCREW, CAPIHEXAGON H.....	1
7	PFHZZ	61208	PM3589AP	GASKET.....	1
8	PAHZZ	61208	201951	PLATE, CLAMP.....	2
9	PAHZZ	61208	208203E	IMPELLER, PUMP, CENTR.....	1
10	PFHZZ	61208	A2888AW	WASHERISPECIAL	24
11	PFHZZ	96906	MS90725-33	BOLT, MACHINE	24
12	PFHZZ	75160	19H3053	SCREW, CAP, HEXAGON H.....	6

END OF FIGURE

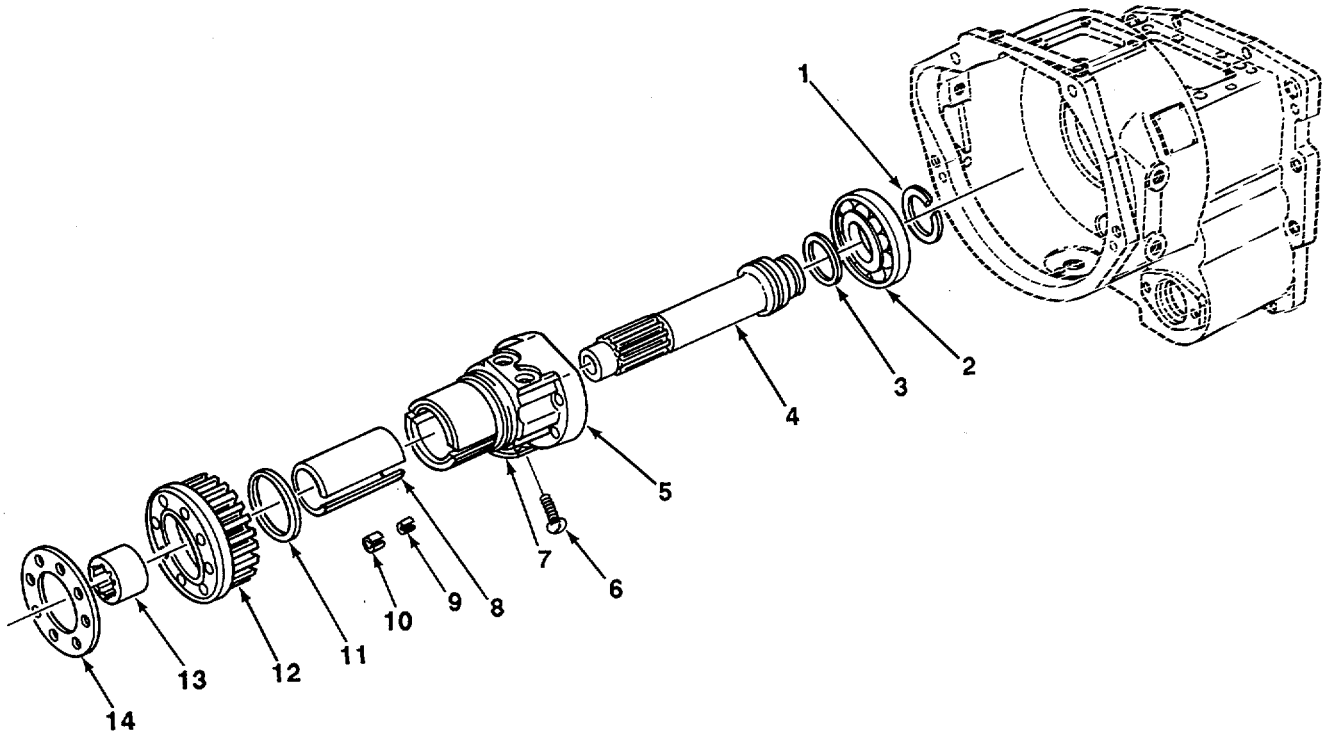
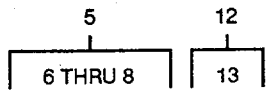

TA706230

FIGURE 76. CONVERTER OUTPUT SHAFT

(1) ITEM NO	(2) SMR CODE	(3) CAGEC	(4) PART NUMBER	(5) DESCRIPTION AND USABLE ON CODES (UOC)	(6) QTY
GROUP 0708 TORQUE CONVERTER OR FLUID COUPLING					
FIG. 76 CONVERTER OUTPUT SHAFT					
1	PFHZZ	61208	A2622-U	RING, RETAINING.....	1
2	PAHZZ	75160	JD9279	BEARING, BALL, ANNULA.....	1
3	PAHZZ	61208	M1904AF	RING, PISTON.....	1
4	PAHZZ	61208	P4277	SHAFT, SHOULDERED	1
5	PAHZZ	61208	PX4276	CARRIER, STATOR WHEE	1
6	PFHZZ	96906	MS21318-21	SCREW, DRIVE.....	2
7	PFHZZ	61208	P3543	PLATE, IDENTIFICATIO.....	1
8	PAHZZ	61208	P4750	SLEEVE, PIPE	1
9	PAHZZ	75160	34H294	PIN, SPRING.....	4
10	PAHZZ	75160	34H346	PIN, SPRING.....	4
11	PAHZZ	61208	PM241OG	RING, PISTON.....	1
12	PAHZZ	61208	PX4275	GEAR, HELICAL	1
13	PAHZZ	75160	T70436.	BUSHING, SLEEVE	1
14	PAHZZ	75160	T43514	GASKET.....	1

END OF FIGURE

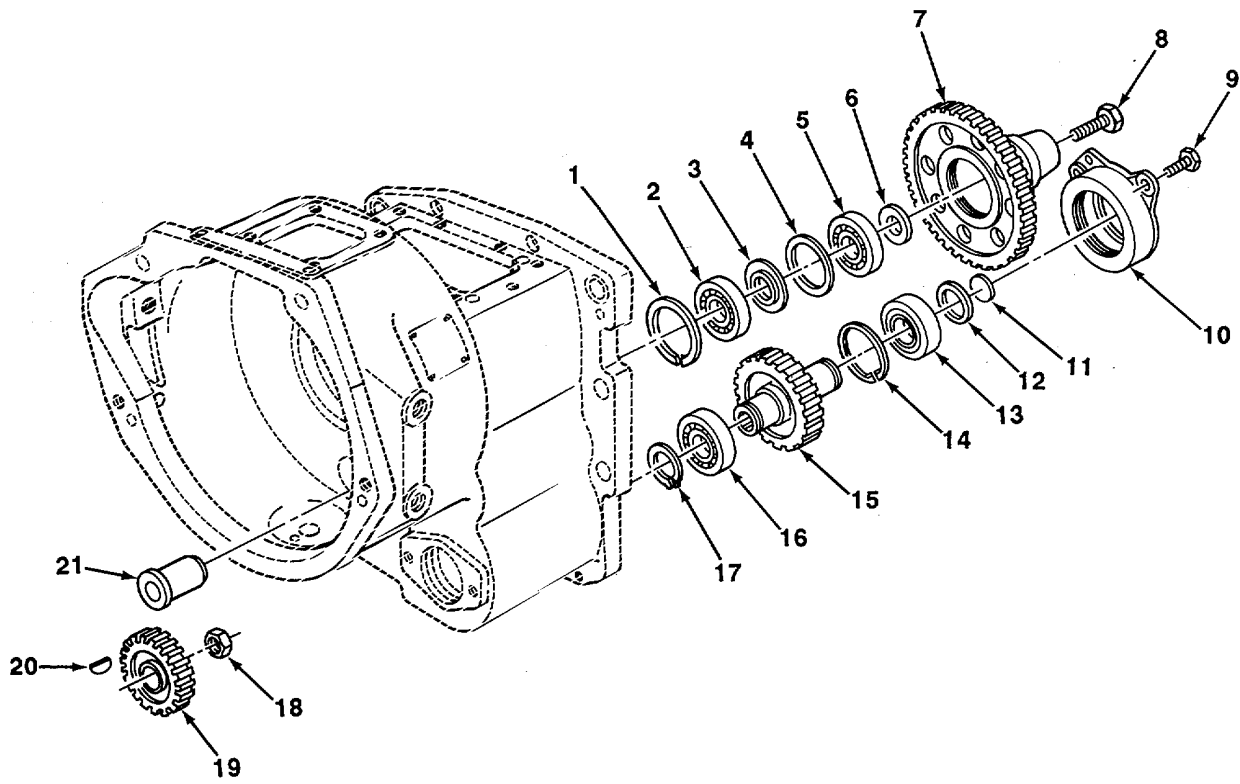

TA706231

FIGURE 77. CONVERTER GEARS AND SHAFTS

(1) ITEM NO	(2) SMR CODE	(3) CAGEC	(4) PART NUMBER	(5) DESCRIPTION AND USABLE ON CODES (UOC)	(6) QTY
-------------------	--------------------	--------------	-----------------------	--	------------

GROUP 0708 TORQUE CONVERTER OR FLUID COUPLING

FIG. 77 CONVERTER GEARS AND SHAFTS

1	PFHZZ	75160	U43882	RINGT RETATNING	1
2	PAHZZ	75160	JD9510	BEARING UNIT, ROLLER	1
3	PAHZZ	61208	UA9010	SPACER, RING.....	1
4	PAHZZ	61208	UA9692	SPACER, RING.....	1
5	PFHZZ	81348	111X03502X0000	BEARING, BALL, ANNULA.....	1
6	PFHZZ	61208	UA7247	WASHER, FLAT.....	1
7	PAHZZ	61208	UB8994	IDLER GEAR.....	1
8	PFHZZ	61208	UA9009	BOLT, SELF-LOCKING	1
9	PFHZZ	96906	S90726-60	SCREW, CAP, HEXAGON H.....	3
10	PAHZZ	61208	UB-8972	CARRIER, AUXILIARY	1
11	PFHZZ	75160	30H17	PLUG, EXPANSION.....	1
12	XDHZZ	75160	E1389FN	RING, RETAINING.....	1
13	PAHZZ	75160	JD9290	BEARING UNITIROLLER	1
14	XDHZZ	75160	U42675	RING, RETAINING.....	1
15	PAHZZ	61208	U810442	GEAR, SPUR	1
16	PAHZZ	75160	AN10414	BEARING, BALL, ANNULA.....	1
17	PFHZZ	75160	T15509	RING, RETAINING.....	1
18	PFHZZ	96906	MS51968-20	NUT, PLAIN, HEXAGON	1
19	PAHZZ	61208	UB8997	GEAR-SLIP CLUTCH SP.....	1
20	PFHZZ	75160	26H78	KEY, WOODRUFF	1
21	PAHZZ	61208	UA7245	SHAFT, SHOULDERED	1

END OF FIGURE

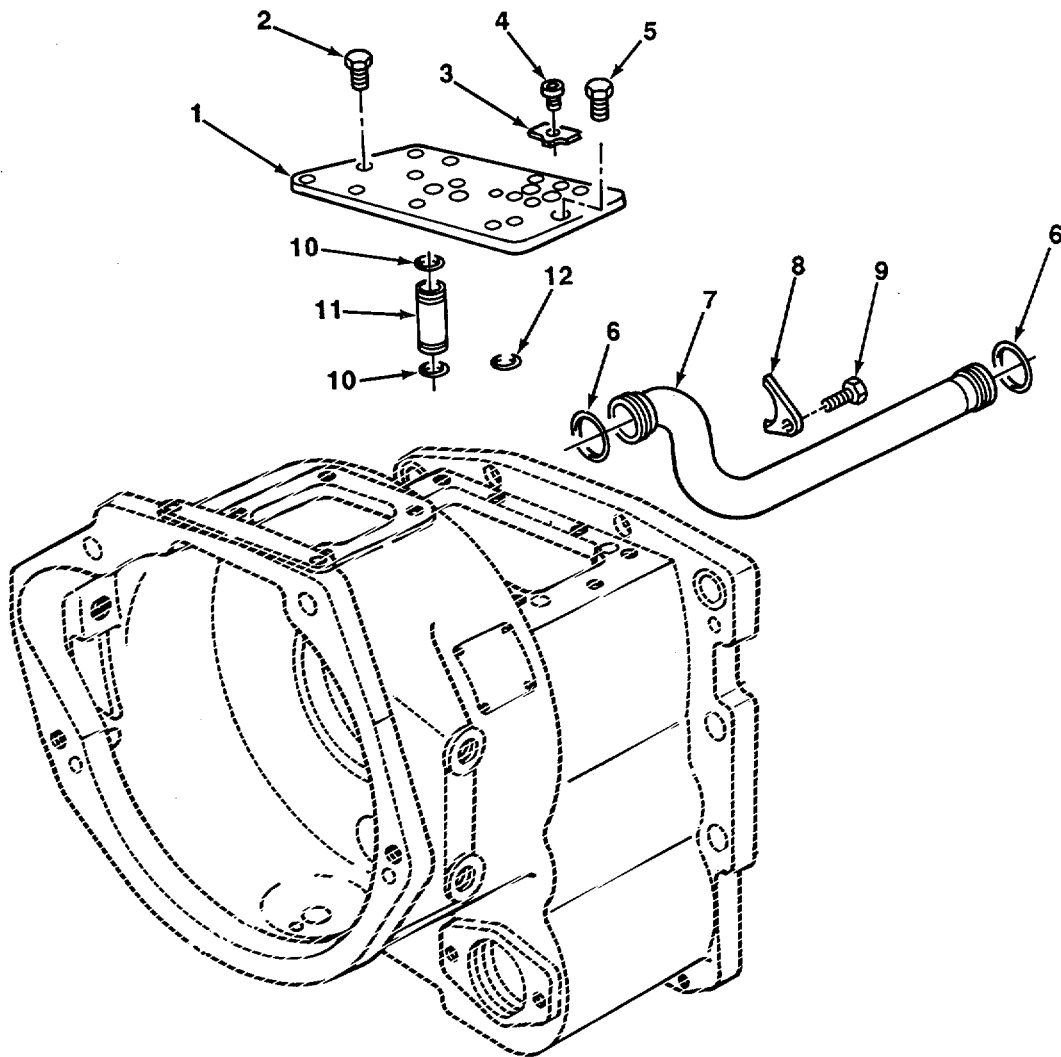

TA706232

FIGURE 78. CONVERTER HYDRAULICS

SECTION II					
(1)	(2)	(3)	(4)	(5)	(6)
ITEM NO	SMR CODE	CAGEC	PART NUMBER	DESCRIPTION AND USABLE ON CODES (UOC)	QTY
GROUP 0708 TORQUE CONVERTER OR FLUID COUPLING					
FIG. 78 CONVERTER HYDRAULICS					
1	PFHZZ	61208	UC9640	PLATE, TRANSMISSION	1
2	PFHZZ	75160	19H1732	SCREW, CAP, HEXAGON H.....	3
3	PAHZZ	61208	UA8644	PLATE, RETAINING, SHA.....	1
4	PFHZZ	96906	MS90725-5	SCREW, CAPHEXAGON H	1
5	PFHZZ	96906	MS90726-60	SCREW, CAP, HEXAGON H.....	2
6	PFHZZ	61208	UA9765	PACKING, PREFORMED	2
7	PAHZZ	75160	AT44153	TUBE ASSEMBLY, METAL	1
8	PAHZZ	61208	UA9509	PLATE SUCTION TUBE	1
9	PFHZZ	61208	UA9762	PACKING, PREFORMED	4
10	PAHZZ	61208	UA-9631	TUBE, METALLIC	2
11	PFHZZ	61208	UA9763	PACKING, PREFORMED	2

END OF FIGURE

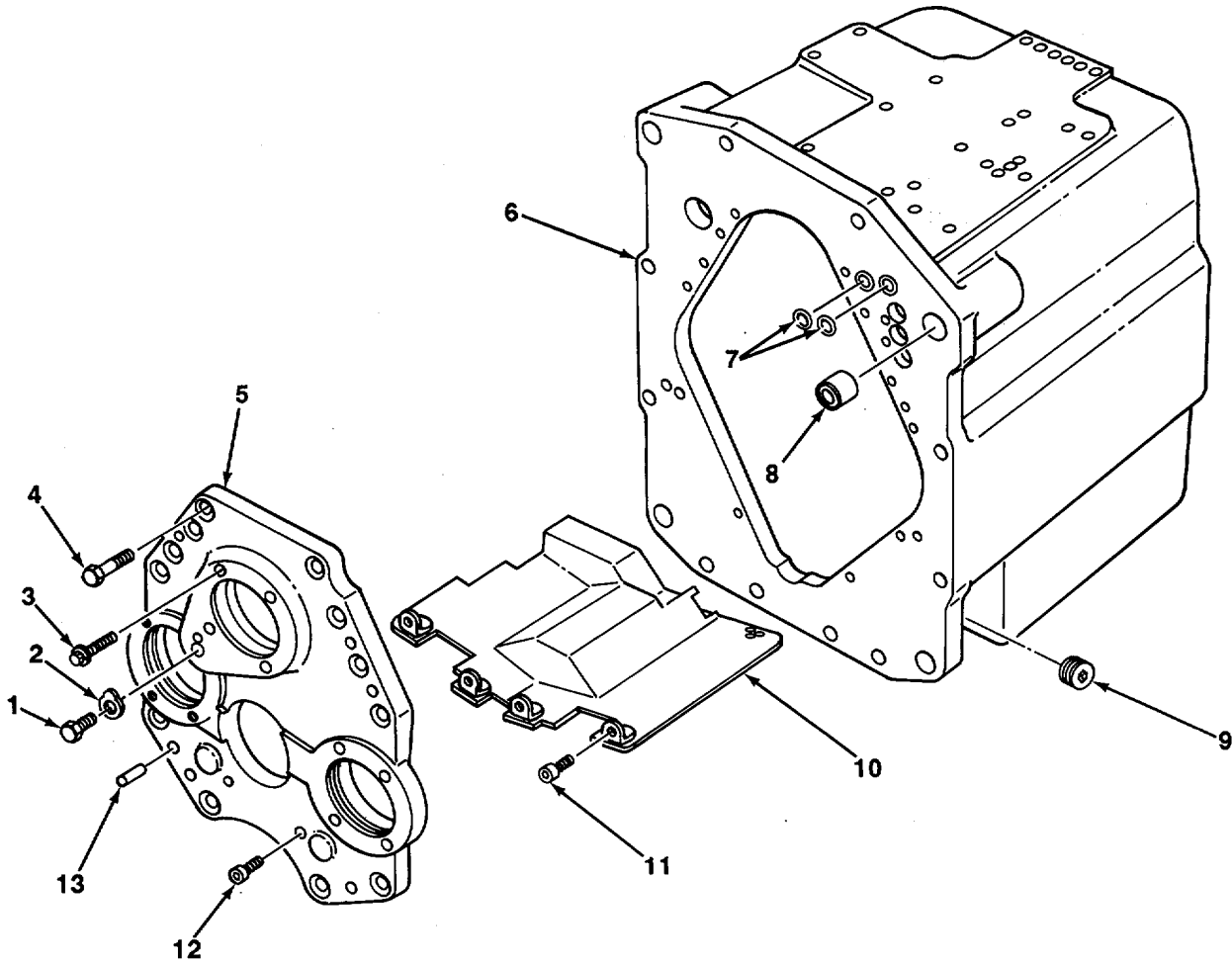

TA706233

FIGURE 79. POWER SHIFT HOUSING AND COVER.

SECTION II					
(1)	(2)	(3)	(4)	(5)	(6)
ITEM NO	SMR CODE	CAGEC	PART NUMBER	DESCRIPTION AND USABLE ON CODES (UOC)	QTY
GROUP 0710 TRANSMISSION ASSEMBLY AND ASSOCIATED PARTS					
FIG. 79 POWER SHIFT HOUSING AND COVER					
1	PFHZZ	96906	MS90727-114	SCREW, CAP, HEXAGON H.....	1
2	PAHZZ	61208	UA8848	WASHER, KEY	1
3	PFHZZ	61208	UM9944	BOLT, MACHINE	1
4	XDHZZ	75160	19H3217	SCREW, CAP	12
5	XDHZZ	61208	UD9502	HOUSING, MECHANICAL.....	1
6	PFHZZ	61208	UD9501	HOUSING, POWER SHIFT	1
7	PFHZZ	75160	U45857	PACKING, PREFORMED	2
8	PAHZZ	75160	T21300	SPACER, SLEEVE.....	1
9	PFOZZ	02951	MS49005-8	PLUG, PIPE	2
10	PAHZZ	61208	UXD8984	FILTER BODY, FLUID	3
11	PFHZZ	12603	1C412J	SCREW, CAP, HEXAGON H.....	3
12	PFHZZ	96906	MS90727-8	SCREW, CAP, HEXAGON H.....	4
13	PFHZZ	61208	A2711H	PIN, STRAIGHT, HEADLE.....	1

END OF FIGURE

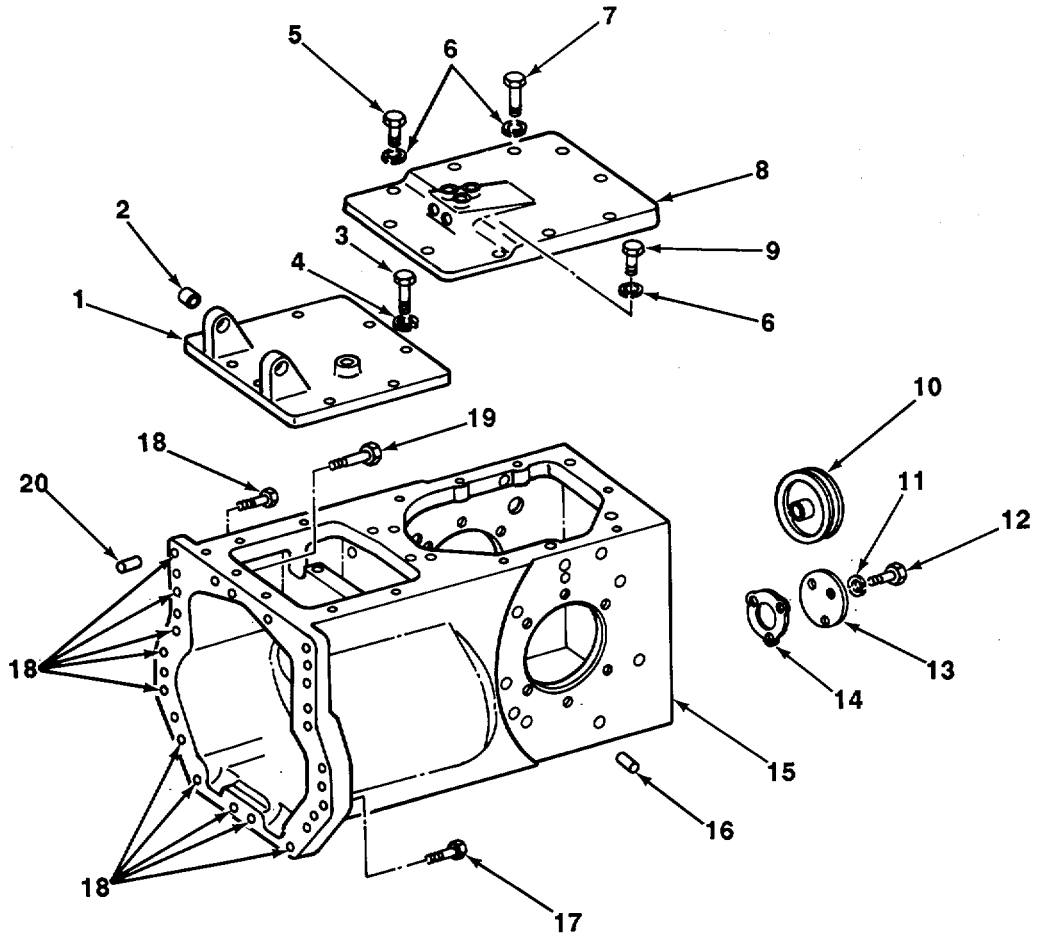

TA706234

FIGURE 80. TRANSMISSION CASE AND COVERS.

(1) ITEM NO	(2) SMR CODE	(3) CAGEC	(4) PART NUMBER	(5) DESCRIPTION AND USABLE ON CODES (UOC)	(6) QTY
-------------------	--------------------	--------------	-----------------------	--	------------

GROUP 0710 TRANSMISSION ASSEMBLY AND ASSOCIATED PARTS

FIG. 80 TRANSMISSION CASE AND COVERS

1	PFHZZ	75160	AT40189	COVER, ACCESS.....	1
2	PFHZZ	75160	T42687	•BUSHING.....	2
3	PFHZZ	75160	19H1805	SCREW, CAP, HEXAGON H.....	8
4	PFHZZ	96906	MS35338-46	WASHER, LOCK	8
5	PFHZZ	80204	B1821BH038C138N	SCREW, CAP, HEXAGON H.....	1
6	PFHZZ	96906	MS35338-46	WASHER, LOCK.....	10
7	PFHZZ	96906	MS90725-67	SCREW, CAP, HEXAGON H.....	6
8	PFHZZ	75160	T41188	HOUSING, MECHANICAL.....	1
9	PFHZZ	75160	19 H1800	SCREW, CAP, HEXAGON H.....	3
10	PFHZZ	75160	T20757	PLUG, TRANSMISSION	1
11	PFHZZ	96906	MS35338-45	WASHER, LOCK.....	3
12	PFHZZ	80204	B1821BH031C075N	BOLT, MACHINE	3
13	PFHZZ	75160	T15070	COVER, ACCESS.....	1
14	PAHZZ	75160	T12405	GASKET	1
15	PAHZZ	71208	UD9469	HOUSING SPIRAL BEVE	1
16	PFHZZ	75160	T18621	PIN, STRAIGHT, HEADLE	4
17	PFHZZ	75160	19H2735	SCREW, CAP, HEXAGON H.....	4
18	PFHZZ	80204	B1821BH050C175N	SCREW, CAP, HEXAGON H.....	12
19	PFHZZ	75160	19H2644	SCREW, CAP, HEXAGON H.....	3
20	PFHZZ	75160	T21655	PIN, STRAIGHT, HEADLE.....	4

END OF FIGURE

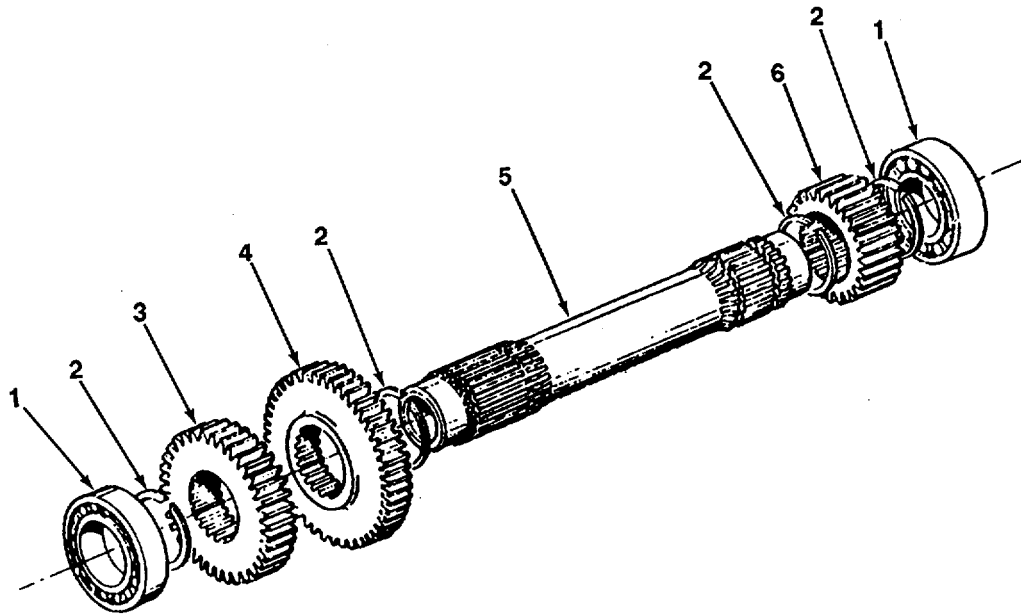

TA706235

FIGURE 81. COUNTERSHAFT WITH GEARS.

(1) ITEM NO	(2) SMR CODE	(3) CAGEC	(4) PART NUMBER	(5) DESCRIPTION AND USABLE ON CODES (UOC)	(6) QTY
-------------------	--------------------	--------------	-----------------------	--	------------

GROUP 0710 TRANSMISSION ASSEMBLY AND ASSOCIATED PARTS

FIG. 81 COUNTERSHAFT WITH GEARS

1	PAHZZ	08162	MR1211EL	BEARING, ROLLER, CYLI.....	2
2	PFHZZ	61208	UA5701/D	RING, RETAINING.....	4
3	PAHZZ	61208	UB7189	GEAR SET, SPUR, MATCH, FRONT.....	1
4	PAHZZ	61208	UB7188	GEAR SET, SPUR, MATCH, MIDDLE.....	1
5	PAHZZ	61208	UB9803	SHAFT, SHOULDERED	1
6	PAHZZ	61208	U89802	GEAR SET, SPUR, MATCH	1

END OF FIGURE

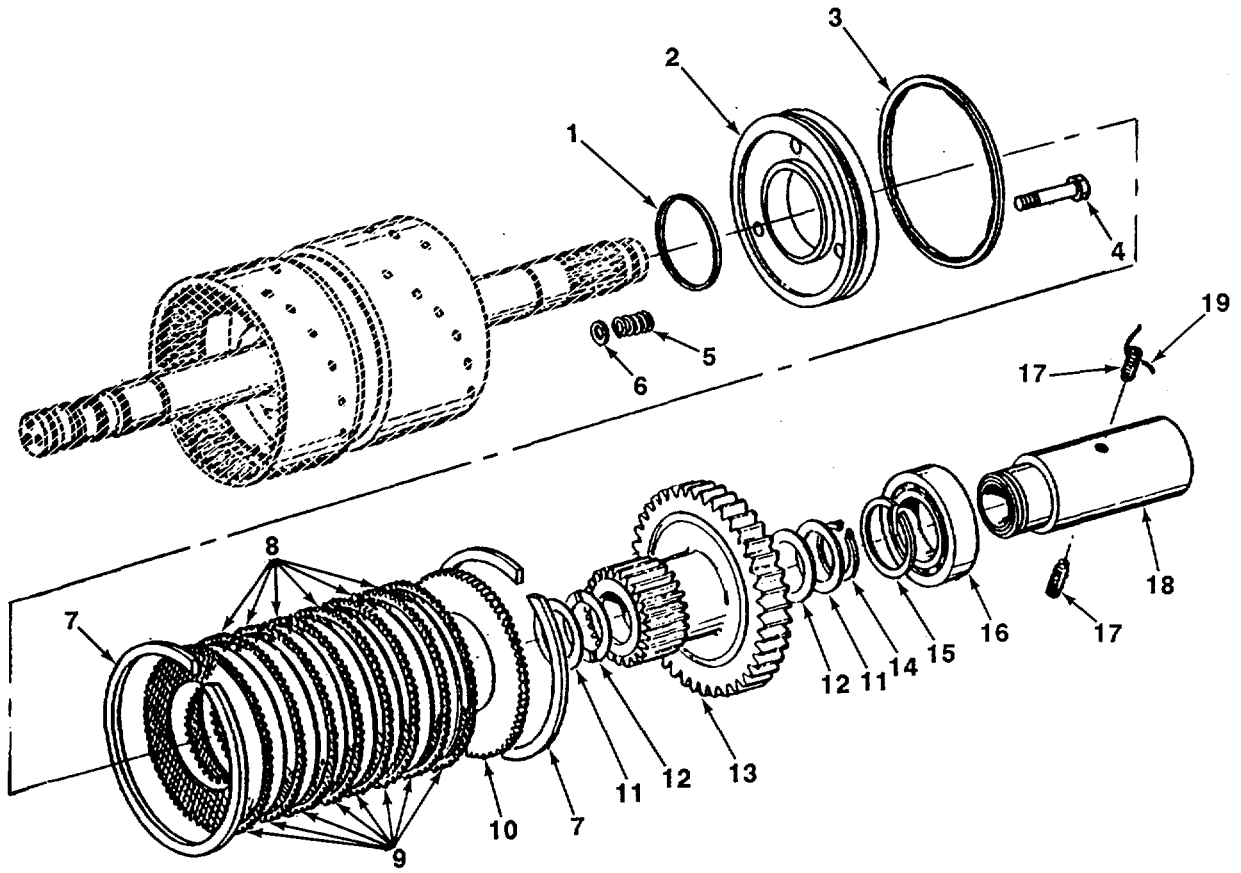

TA706236

FIGURE 82. FIRST RANGE CLUTCH.

(1) ITEM NO	(2) SMR CODE	(3) CAGEC	(4) PART NUMBER	(5) DESCRIPTION AND USABLE ON CODES (UOC)	(6) QTY
-------------------	--------------------	--------------	-----------------------	--	------------

GROUP 0713 INTERMEDIATE CLUTCH

FIG. 82 FIRST RANGE CLUTCH

1	PAHZZ	61208	M1904E	RING PISTON CLUTCH	1
2	PAHZZ	61208	UB7268	PISTON, CLUTCH	1
3	PAHZZ	61208	UXA5863	RING ASSEMBLY, PISTO	1
4	PFHZZ	61208	UA7285	SCREW, CAP, HEXAGON H.....	3
5	PAHZZ	61208	UA1899	SPRING, PISTON RETUR.....	3
6	PFHZZ	61208	A2888AH	WASHER, FLAT	3
7	XDHZZ	75160	T44806	RING, RETAINING.....	2
8	PAHZZ	61208	A4481A	DISK, CLUTCH	7
9	PAHZZ	75160	T44805	DISK, CLUTCH	8
10	PFHZZ	75160	T44803	DISK, CLUTCH	1
11	PFHZZ	61208	UA2044	WASHER, FLAT	2
12	XDHZZ	75160	T44815	WASHER	2
13	PAHZZ	61208	UXB7224	PINION AND BUSHING	1
14	PFHZZ	75160	U-11031-U	RING, RETAINING.....	1
15	XDHZZ	61208	UM5701-C	RING, RETAINING.....	1
16	PAHZZ	78500	1228L194	BEARING, BALL, ANNULA.....	1
17	PFHZZ	61208	UA9598	SETSCREW	2
18	PAHZZ	61208	UXB9476	SHAFT, SHOULDERED	1
19	PFHZZ	96906	MS20995C47	WIRE, NONELECTRICAL	1

END OF FIGURE

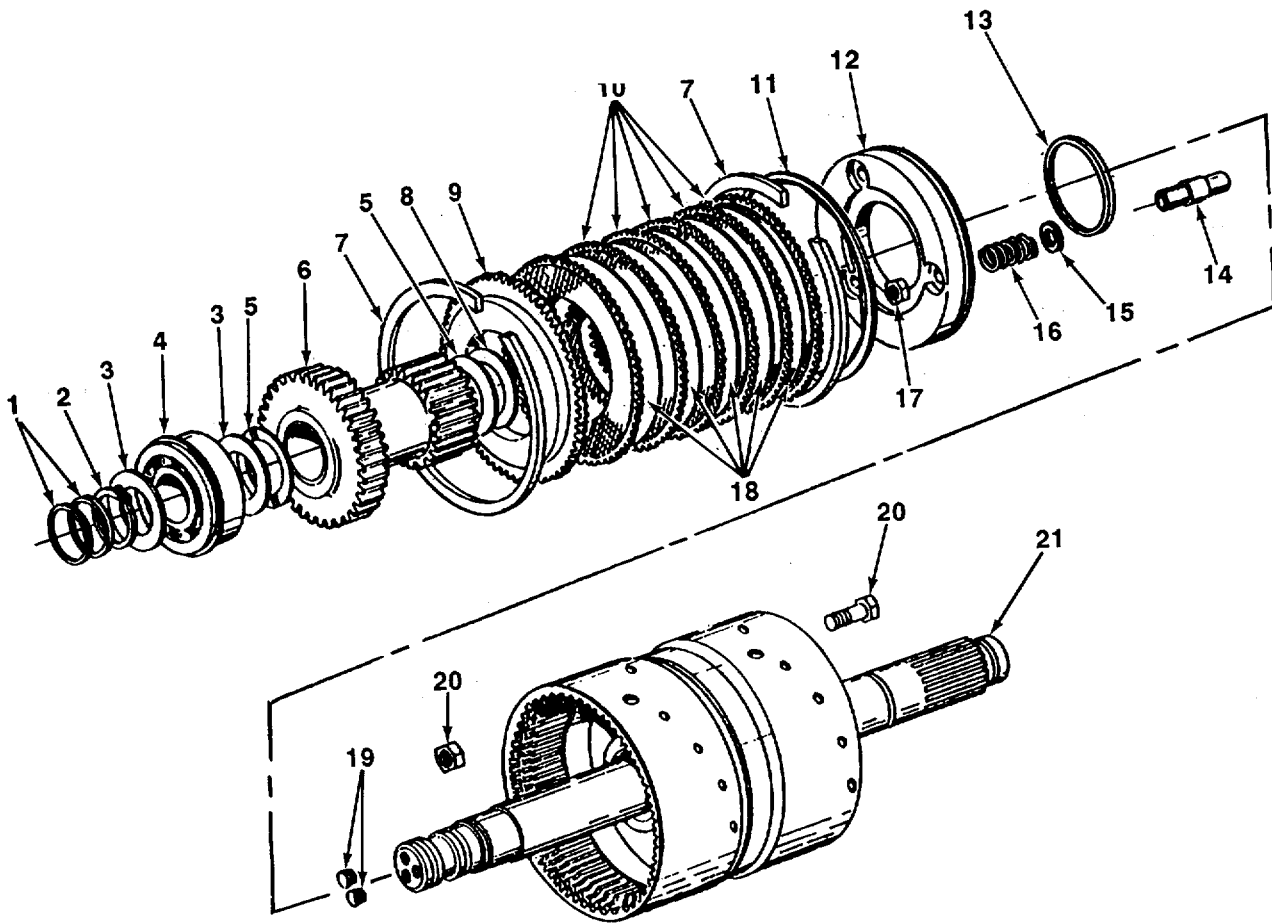

TA706237

FIGURE 83. SECOND RANGE CLUTCH.

SECTION II

TM5-2410-235-24P

(1) ITEM NO	(2) SMR CODE	(3) CAGEC	(4) PART NUMBER	(5) DESCRIPTION AND USABLE ON CODE (UOC)	(6) QTY
GROUP 0713 INTERMEDIATE CLUTCH					
FIG. 83 SECOND RANGE CLUTCH					
1	PAHZZ	61208	M19048J	RINGIPISTON.....	3
2	PFHZZ	75160	T15509	RINGIRETAINING.....	1
3	PFHZZ	61208	UA2022	SPACER	2
4	PAHZZ	75160	JD9432	BEARING , BALL, ANNULA.....	1
5	XDHZZ	75160	T44815	WASHER	2
6	PAHZZ	61208	UXB7220	PINION AND BUSHING.....	1
7	XDHZZ	75160	T44806	RING, RETAINING.....	2
8	PFHZZ	61208	UA2044	WASHER, FLAT	1
9	PFHZZ	75160	T44803	DISK, CLUTCH	1
10	PAHZZ	75160	T44805	DISK, CLUTCH.	6
11	PAHZZ	61208	UXA5863	RING ASSEMBLY, PISTO.....	1
12	PAHZZ	61208	UB2455	PISTON, CLUTCH.....	1
13	PAHZZ	61208	M1904E	RING PISTON CLUTCH	1
14	PAHZZ	61208	UA7284	RET AND SPACER.*	3
15	PFHZZ	61208	A2888AH	WASHERVFLAT	3
16	PAHZZ	61208	UA1899	SPRINGIPISTON RETUR	3
17	PFHZZ	75160	T44799	NUT.....	12
18	PAHZZ	61208	A4481A	DISKICLUTCH	5
19	PFHZZ	75160	15H638	PLUGIPIPE	2
20	PFHZZ	96906	MS90727-64	SCREW, CAP, HEXAGON H.....	9
21	PAHZZ	75160	AT43730	SHAFT AND DRUM ASSE	1

END OF FIGURE

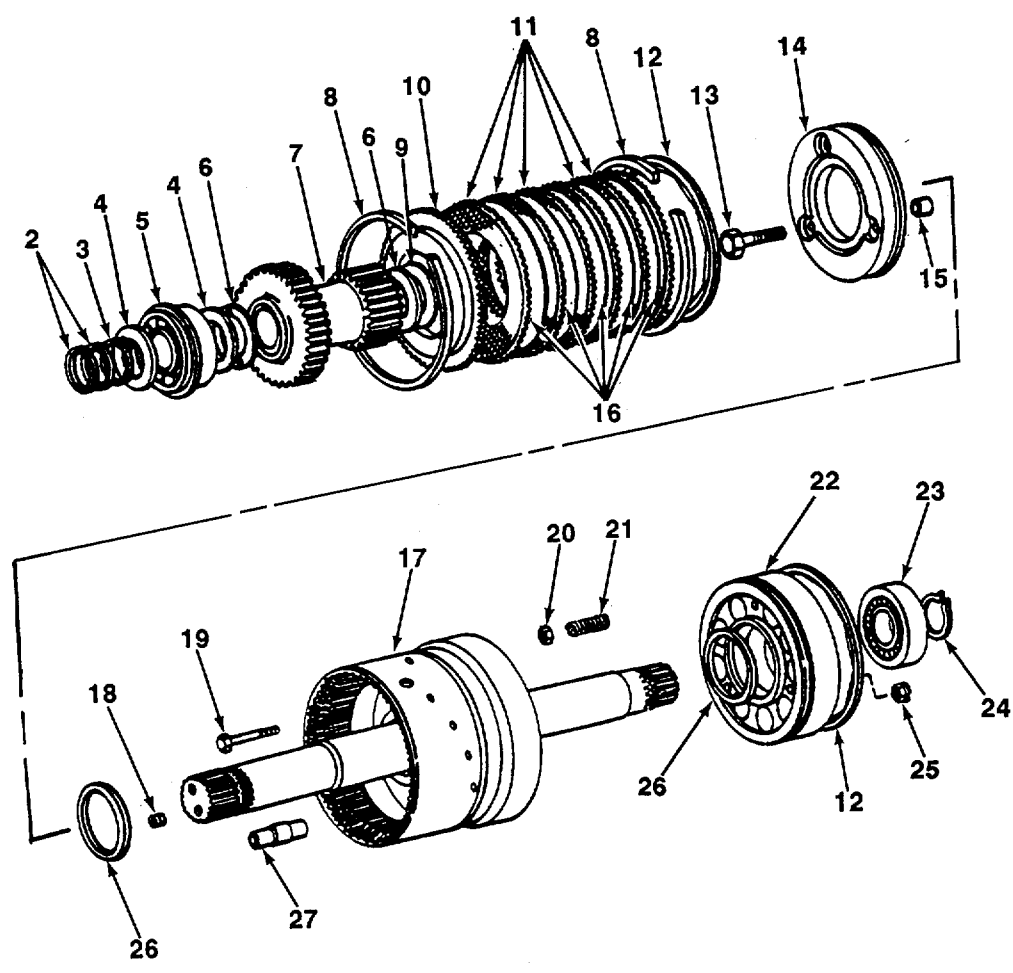
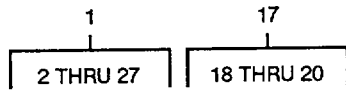

TA706238

FIGURE 84. THIRD RANGE CLUTCH.

(1) ITEM NO	(2) SMR CODE	(3) CAGEC	(4) PART NUMBER	(5) DESCRIPTION AND USABLE ON CODE (UOC)	(6) QTY
GROUP 0713 INTERMEDIATE CLUTCH					
FIG. 84 THIRD RANGE CLUTCH					
1	PFHHH	75160	AT43726	•CLUTCH ASSEMBLY, FRI	1
2	PAHZZ	61208	M19048J	•RING, PSTON	3
3	PFHZZ	75160	T15509	•RING, RETAINING	1
4	PFHZZ	61208	UA2022	•SPACER	2
5	PAHZZ	75160	JD9432	•BEARING, BALL, ANNULA	1
6	XDHZZ	75160	T44815	•WASHER	2
7	PAHZZ	61208	UXB9613	•GEAR CLUSTER	1
8	XDHZZ	75160	T44806	•RING, RETAINING	2
9	PFHZZ	61208	UA2044	•WASHER, FLAT	1
10	PFHZZ	75160	T44803	•DISK, CLUTCH	1
11	PAHZZ	75160	T44805	•DISK, CLUTCH	6
12	PAHZZ	61208	UXA5863	•RING ASSEMBLY, PISTO.....	2
13	PFHZZ	96906	MS90727-70	•SCREW, CAPIHEXAGON H	3
14	PAHZZ	61208	UB2455	•PISTON, CLUTCH.....	1
15	PAHZZ	61208	UA9821	•STOP, PISTON.....	3
16	PAHZZ	61208	A4481A	•DISK, CLUTCH	5
17	XDHZZ	75160	AT43727	•SHAFT	1
18	PFHZZ	75160	15H638	•PLUG, PIPE	2
19	PFHZZ	96906	MS90727-64	•SCREW, CAP, HEXAGON H	9
20	PFHZZ	75160	T44799	•NUT.....	9
21	PAHZZ	61208	UA9827	•SPRING, HELICAL, COMP	9
22	PAHZZ	75160	T48505	•CLUTCH HALF, POSITI	1
23	PAHZZ	75160	JD8681	•BEARING, BALL, ANNULA	1
24	XDHZZ	75160	U11031	•RING, RETAINING	1
25	PFHZZ	75160	T44799	•NUT.....	3
26	PAHZZ	61208	M1904E	•RING PISTON CLUTCH.....	2
27	PFHZZ	61208	202299	•RETAINING RING SPRI.....	3

END OF FIGURE

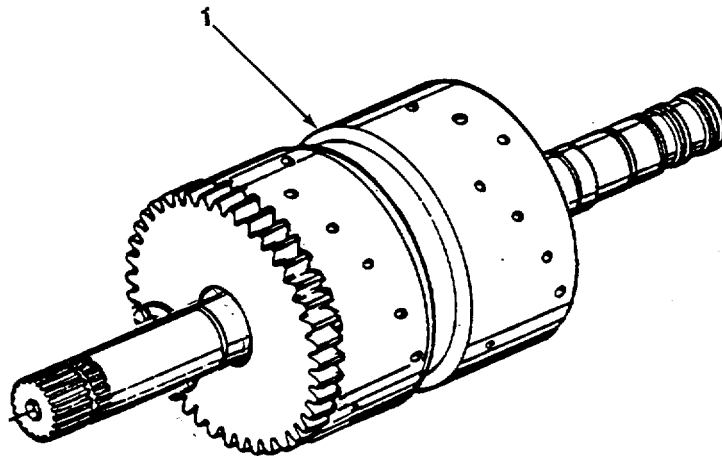

TA706239

FIGURE 85. DIRECTIONAL CLUTCH ASSEMBLY.

SECTION II

TM5-2410-235-24P

(1) ITEM NO	(2) SMR CODE	(3) CAGEC	(4) PART NUMBER	(5) DESCRIPTION AND USABLE ON CODE (UOC)	(6) QTY
1	PFHHH	75160	AT49678	GROUP 0713 INTERMEDIATE CLUTCH FIG. 85 DIRECTIONAL CLUTCH ASSEMBLY HOUSING, MECHANICAL.....	1

END OF FIGURE

85-1

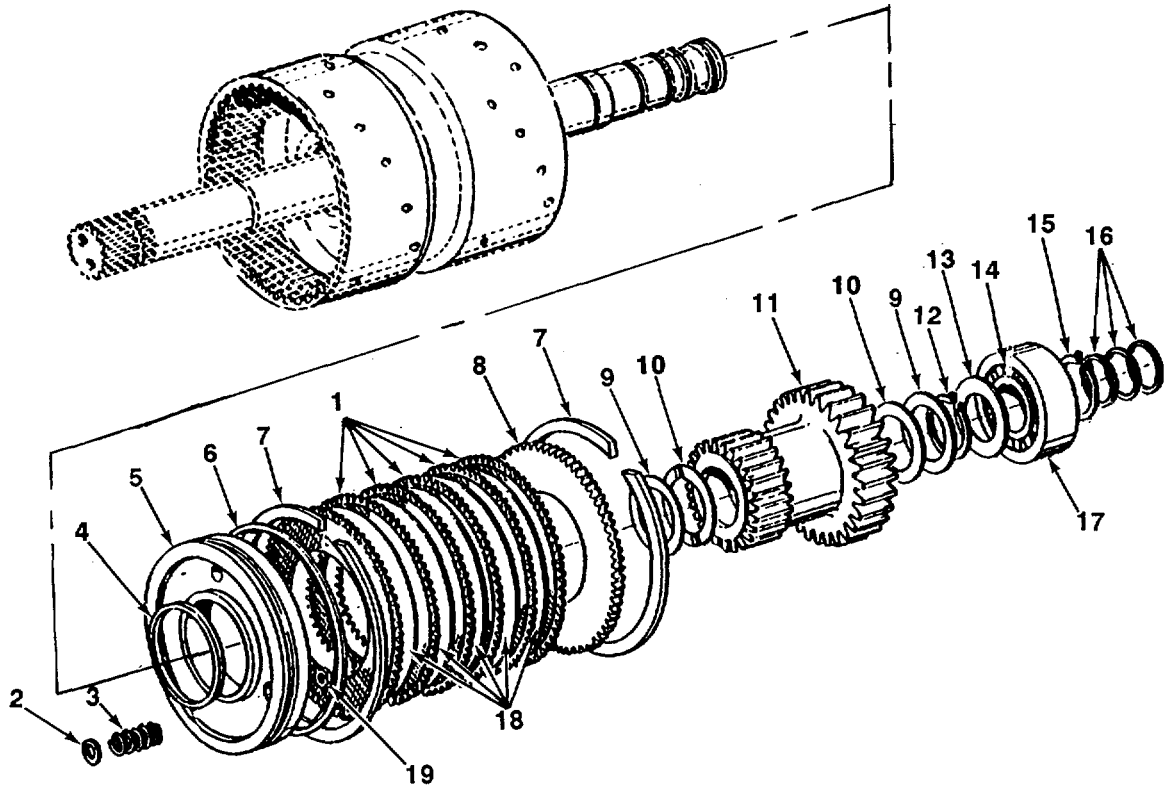

TA706240

FIGURE 86. FORWARD DIRECTIONAL CLUTCH.

(1) ITEM NO	(2) SMR CODE	(3) CAGEC	(4) PART NUMBER	(5) DESCRIPTION AND USABLE ON CODE (UOC)	(6) QTY
GROUP 0713 INTERMEDIATE CLUTCH					
FIG. 86 FORWARD DIRECTIONAL CLUTCH					
1	PAHZZ	61208	A4481A	•DISK, CLUTCH	5
2	PFHZZ	61208	A2888AH	•WASHER, FLAT	3
3	PAHZZ	61208	UA1899	•SPRING, PISTON RETUR	3
4	PAHZZ	61208	M1904E	•RING PISTON CLUTCH.....	1
5	PAHZZ	61208	UB2455	•PISTON, CLUTCH.....	1
6	PAHZZ	61208	UXA5863	•RING ASSEMBLY, PISTO.....	1
7	PFHZZ	61208	A26698Y	•RING, RETAINING	3
8	PFHZZ	61208	UA2454	•DISK, CLUTCH	1
9	PFHZZ	61208	UA2044	•WASHER, FLAT.*	2
10	XDHZZ	75160	T44815	•WASHER	2
11	PAHZZ	61208	UX87221	•PINION AND BUSHING.....	1
12	XDHZZ	75160	U11031	•RING, RETAINING	1
13	PFHZZ	61208	UA2022	•SPACER	1
14	XDHZZ	75160	TBD-3	•BEARING, RACE.....	1
15	PFHZZ	96906	MS16624-1156	•RING, RETAINING	1
16	PAHZZ	61208	M1904BJ	•RING, PISTON	3
17	PAHZZ	75160	JD9969	•BEARING, BALL, ANNULA	1
18	PAHZZ	75160	T44805	•DISK, CLUTCH	6
19	PFHZZ	75160	T44815	•NUT.....	3

END OF FIGURE

13
14 THRU 20

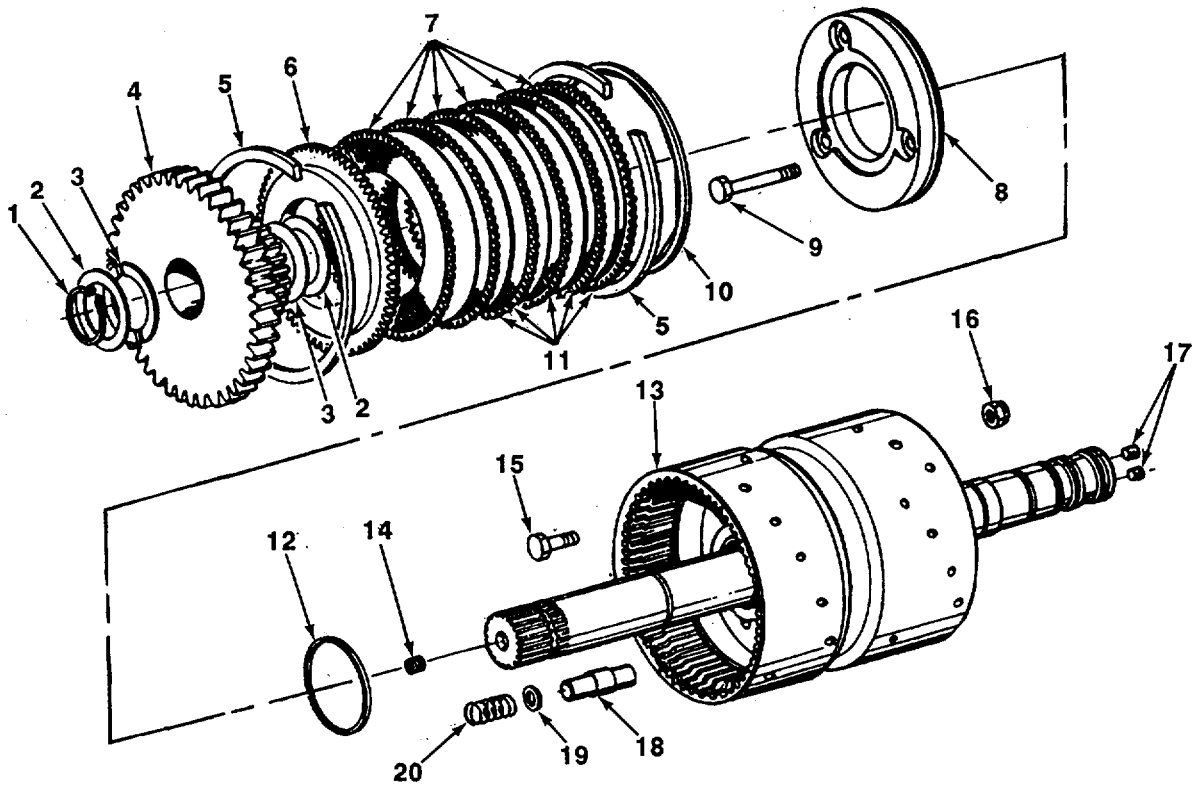

TA706241

FIGURE 87. REVERSE DIRECTIONAL CLUTCH, DRUM, AND SHAFT

(1) ITEM NO	(2) SMR CODE	(3) CAGEC	(4) PART NUMBER	(5) DESCRIPTION AND USABLE ON CODE (UOC)	(6) QTY
GROUP 0713 INTERMEDIATE CLUTCH					
FIG. 87 REVERSE DIRECTIONAL CLUTCH, DRUM AND SHAFT					
1	XDHZZ	75160	U11031	•RING, RETAINING	1
2	PFHZZ	61208	UA2044	•WASHER, FLAT	2
3	XDHZZ	75160	T44815	•WASHER	2
4	PAHZZ	61208	UXB7223	•PINION AND BUSHING.....	1
5	XDHZZ	75160	T44806	•RING RETAINING	2
6	PFHZZ	75160	T44803	•DISK, CLUTCH	1
7	PAHZZ	75160	T44805	•DISK, CLUTCH	6
8	PAHZZ	61208	UB2455	•PISTON, CLUTCH.....	1
9	PFHZZ	61208	UA2021	•SCREW CAP HEXAGON H .375 DIA BY	3
10	PAHZZ	61208	UXA5863	2.830 LGTH UNF 2A.....	1
11	PAHZZ	61208	A4481A	•RING ASSEMBLY, PISTO.....	1
12	PAHZZ	61208	M1904E	•DISK, CLUTCH	5
13	PAHHH	75160	AT43722	•RING PISTON CLUTCH.....	1
14	PAHZZ	75160	T44800	•SHAFT AND DRUM ASSE	1
15	PFHZZ	96906	MS90727-64	••PLUG, MACHINE THREAD	1
16	PFHZZ	61208	M2060E	••SCREW, CAP, HEXAGON H	9
17	PFHZZ	75160	15H638	••NUT, HEX, SLOTTED	9
18	PFHZZ	61208	202299	••PLUG, PIPE.....	2
19	PFHZZ	61208	A2888AH	••RETAINING RING SPRI.....	3
20	PAHZZ	61208	UA1899	••WASHER, FLAT	3
				••SPRING, PISTON RETUR	3

END OF FIGURE

(1) ITEM NO	(2) SMR CODE	(3) CAGEC	(4) PART NUMBER	(5) DESCRIPTION AND USABLE ON CODE (UOC)	(6) QTY
GROUP 0721 COOLERS, PUMPS, MOTORS					
FIG. 88 TRANSMISSION COLLECTOR OIL LINES					
1	PFFZZ	61208	UA9762	PACKING, PREFORMED	10
2	PAFZZ	61208	UXA8636	TUBE ASSEMBLY, METAL	1
3	PAFZZ	61208	UXA8634	TUBE ASSEMBLY METAL	1
4	PAFZZ	61208	UA8645	PLATE, RETAINING	1
5	PFFZZ	80204	818218H031C200N	BOLT, MACHINE	1
6	PAFZZ	61208	UA8640	TUBE ASSEMBLY, METAL	1
7	PFFZZ	80204	B1821BH038C075N	SCREW, CAP, HEXAGON	3
8	PAFZZ	61208	UA8642	PLATE, RETAINING	1
9	PAFZZ	61208	UXA8639	TUBE ASSEMBLY, METAL	1
10	PAFZZ	61208	UA9007	PLATE, RETAINING	1
11	PAFZZ	61208	UXA8632	TUBE ASSEMBLY METAL.....	1

END OF FIGURE

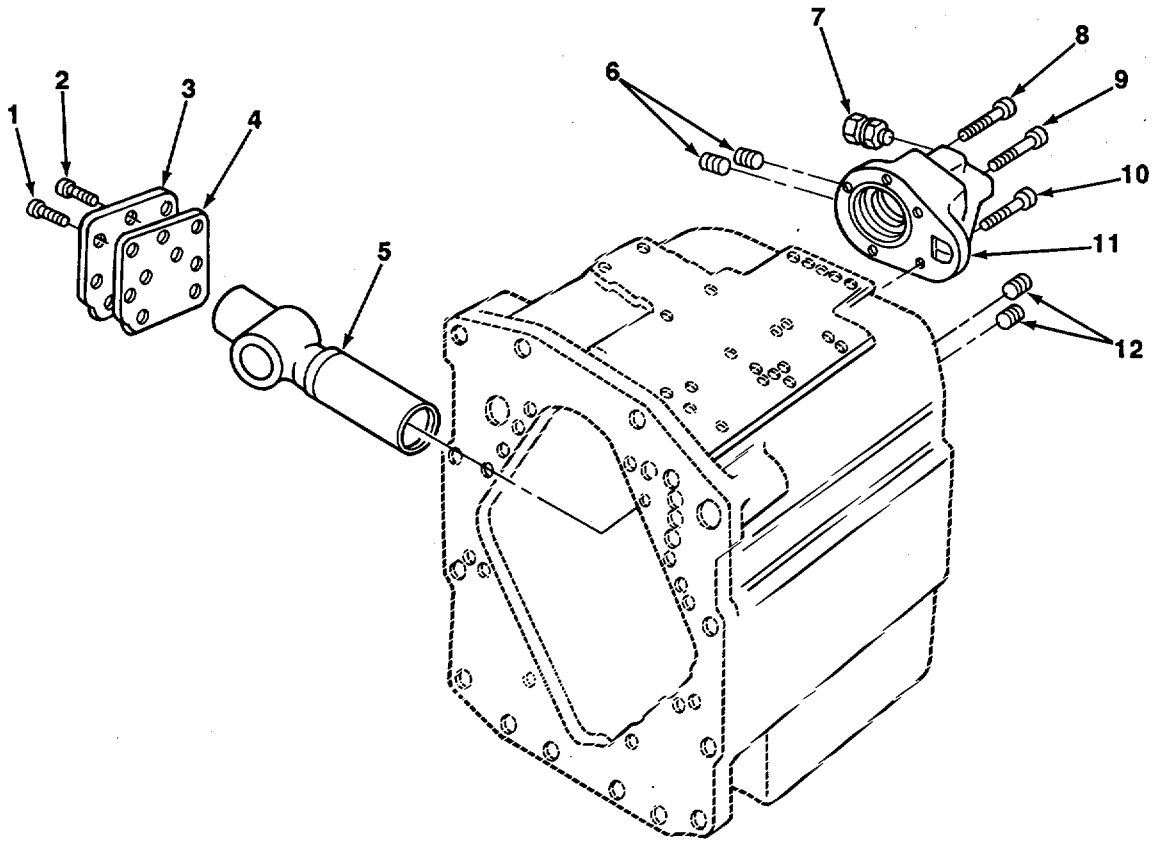

TA706243

FIGURE 89. FORWARD AND REVERSE CLUTCH COLLECTOR.

(1) ITEM NO	(2) SMR CODE	(3) CAGEC	(4) PART NUMBER	(5) DESCRIPTION AND USABLE ON CODE (UOC)	(6) QTY
GROUP 0721 COOLERS, PUMPS, MOTORS					
FIG. 89 FORWARD AND REVERSE CLUTCH COLLECTOR					
1	PFFZZ	75160	19H2284	SCREW, CAP, HEXAGON H.....	7
2	XDFZZ	75160	19H2461	SCREW, CAP, HEXAGON H.....	2
3	PFFZZ	61208	UA9516	PLATE, MENDING.....	1
4	PAFZZ	61208	UA7283	GASKET, SUCTION SCREEN COVER	1
5	PAFZZ	61208	UXB9700	HEAD, FLUID FILTER	1
6	PFFZZ	75160	15H275	PLUG, PIPE	2
7	PFFZZ	61208	UXA-9528	COUPLING, TUBE.....	1
8	PFFZZ	75160	19H1912	SCREW, CAP, HEXAGON H.....	1
9	PFFZZ	96906	MS90725-69	SCREW, CAP, HEXAGON H.....	1
10	XDFZZ	75160	19H2922	SCREW, CAP, HEXAGON H.....	3
11	PAFZZ	61208	UC9503	COLLECTOR, FWD-REV	1
12	FFZZ	75160	15H558	PLUG, PIPE	2

END OF FIGURE

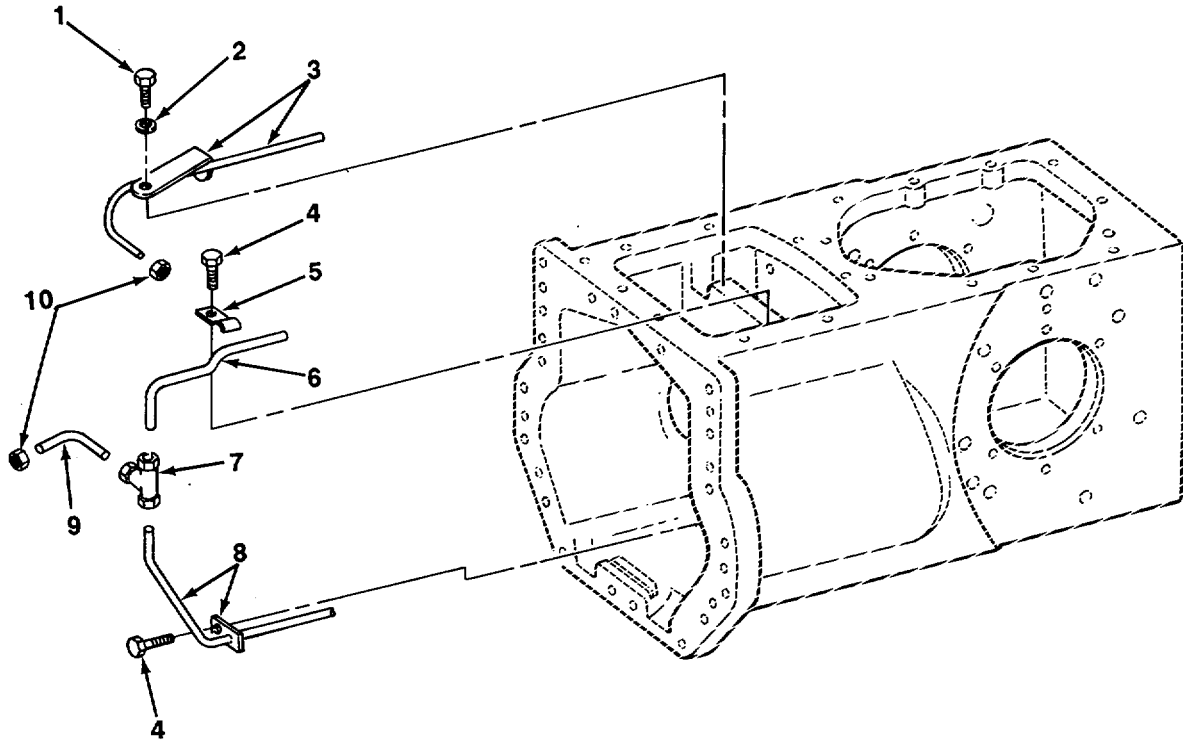

TA706244

FIGURE 90. TRANSMISSION CASE LUBRICATING OIL LINES.

SECTION II

TM5-2410-235-24P

(1) ITEM NO	(2) SMR CODE	(3) CAGEC	(4) PART NUMBER	(5) DESCRIPTION AND USABLE ON CODE (UOC)	(6) QTY
GROUP 0721 COOLERS, PUMPST MOTORS					
FIG. 90 TRANSMISSION CASE LUBRICATING OIL LINES					
1	PFFZZ	75160	19H2284	SCREWICAP, HEXAGON	1
2	PFFZZ	75160	24H1287	WASHER, FLAT	1
3	PAFZZ	61208	UXA9532	TUBE AND BRACKET AS	1
4	PFFZZ	75160	19H2925	SCREW, CAP, SOCKET HE	2
5	PFFZZ	75160	T48129	STRAP, RETAINING.....	1
6	PAFZZ	61208	UA9986	TUBE, BENT, METALLIC	
7	PAFZZ	61208	UA9893	TEE, TUBE.....	1
8	PAFZZ	61208	UXA9988	TUBE, BENT, METALLIC	1
9	PAFZZ	61208	UA9887	TUBE, BENT, METALLIC	1
10	PFFZZ	61208	UXA-9528	COUPLING, TUBE.....	2

END OF FIGURE

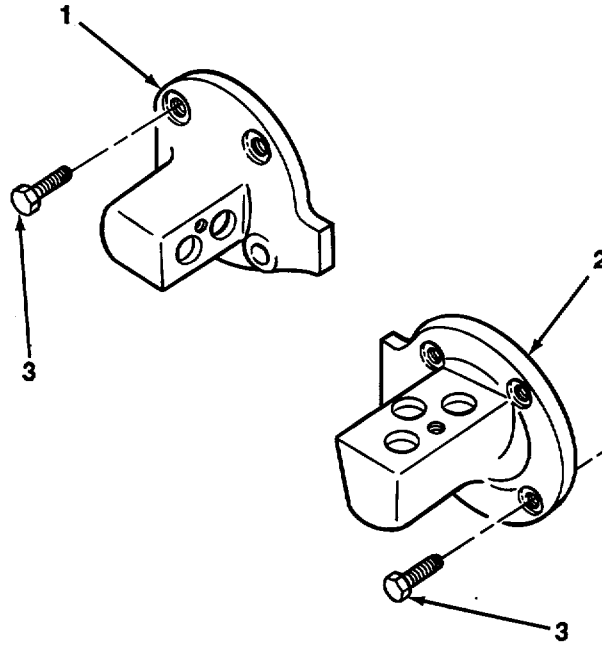

TA706245

FIGURE 91. TRANSMISSION COOLER PUMPS.

(1) ITEM NO	(2) SMR CODE	(3) CAGEC	(4) PART NUMBER	(5) DESCRIPTION AND USABLE ON CODE (UOC)	(6) QTY
GROUP 0721 COOLERS, PUMPS, MOTORS					
FIG. 91 TRANSMISSION COOLER PUMPS					
1	PFFZZ	61208	UC9482	HOUSING, MECHANICAL.....	1
2	PFFZZ	61208	UC10783	HOUSING, MECHANICAL.....	1
3	XDFZZ	75160	19H2461	SCREW, CAP, HEXAGON	8

END OF FIGURE

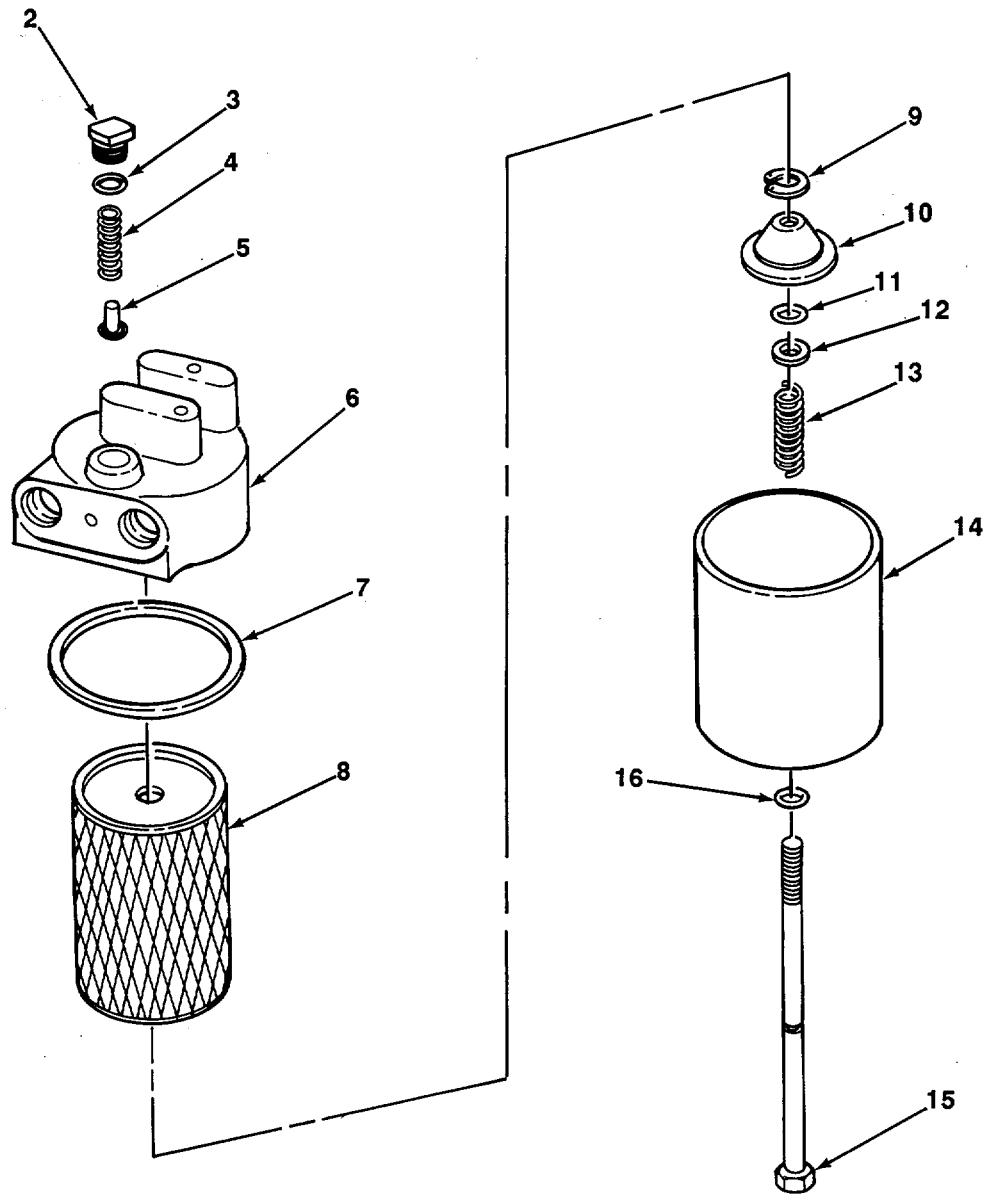
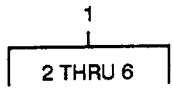

TA706246

FIGURE 92. TRANSMISSION OIL FILTER ASSEMBLY

(1) ITEM NO	(2) SMR CODE	(3) CAGEC	(4) PART NUMBER	(5) DESCRIPTION AND USABLE ON CODE (UOC)	(6) QTY
GROUP 0721 COOLERS, PUMPS, MOTORS					
FIG. 92 TRANSMISSION OIL FILTER ASSEMBLY					
1	PFOOO	75160	AT40199	HEAD, FLUID FILTER	1
2	PFOZZ	75160	AR40697	•PLUG, MACHINE THREAD.....	1
3	PFOZZ	75160	F3171R	•PACKING, PREFORMED.....	1
4	PAOZZ	75160	T44121	•SPRING HELICAL CO.....	1
5	PAOZZ	75160	R40976	•VALVE, POPPET, HULL.....	1
6	PAOZZ	75160	T41898	•BASE OIL FILTER	1
7	PAOZZ	75160	R34733	PACKING, PREFORMED	1
8	PAOZZ	74069	P325B	FILTER ELEMENT, FLUI.....	1
9	PFOZZ	96906	MS16624-1050	RING, RETAINING.....	1
10	PAOZZ	75160	R65892	RETAINER, OIL ELEM	1
11	PFOZZ	75160	F2741R	PACKING, PREFORMED	1
12	PFOZZ	10988	A25286	WASHER, FLAT	1
13	PAOZZ	75160	R66064	SPRING, HELICAL, COMP.....	1
14	PFOZZ	75160	R63093	COVER FLUID FILTER.....	1
15	PFOZZ	75160	R8Z731	SCREW, CAP, HEXAGON H.....	1
16	PAOZZ	75160	R394R	PACKING, PREFORMED	1

END OF FIGURE

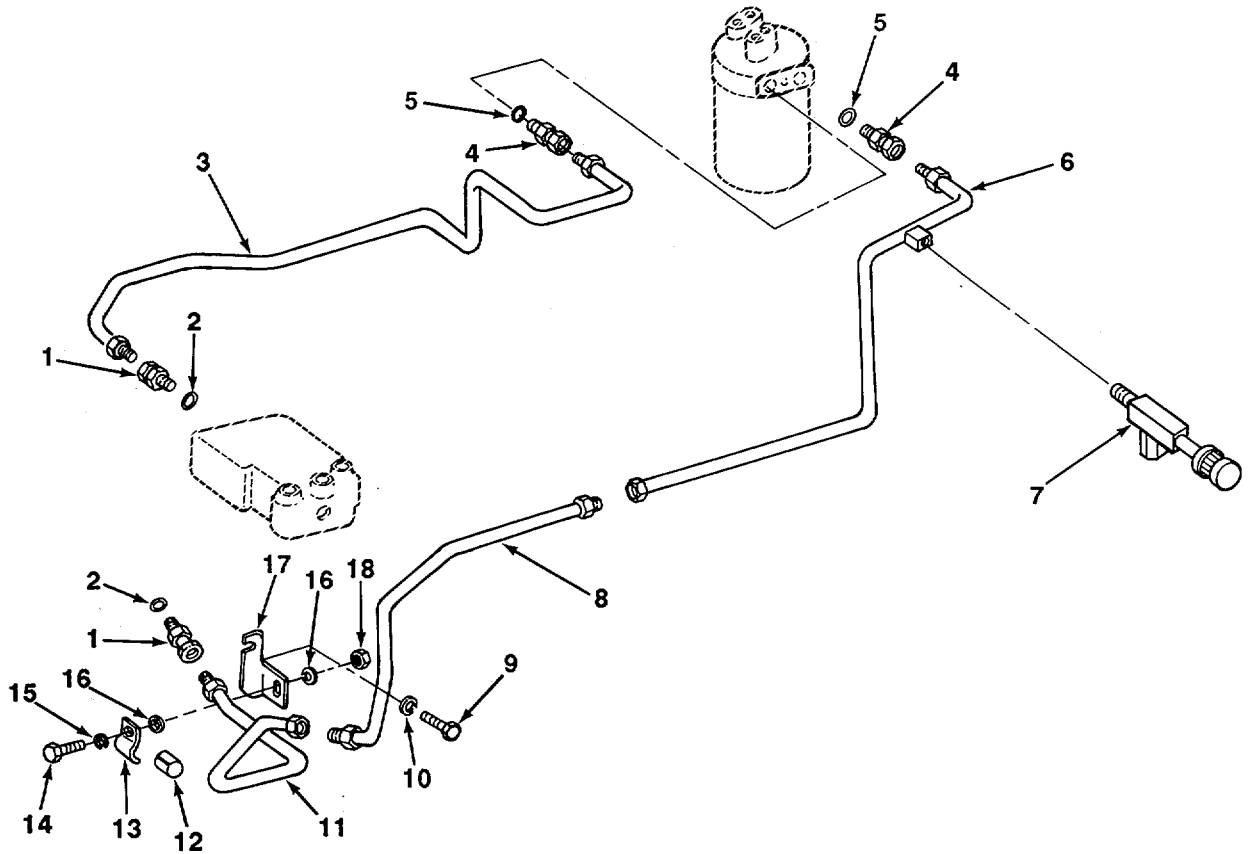
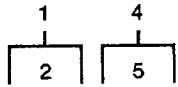

TA706247

FIGURE 93. TRANSMISSION OIL FILTER HYDRAULICS.

(1) ITEM NO	(2) SMR CODE	(3) CAGEC	(4) PART NUMBER	(5) DESCRIPTION AND USABLE ON CODE (UOC)	(6) QTY
GROUP 0721 COOLERS, PUMPS, MOTORS					
FIG. 93 TRANSMISSION OIL FILTER HYDRAULICS					
1	PAOZZ	75160	AU13375	ADAPTER, STRAIGHT	2
2	PFOZZ	75160	R29936	•PACKING, PREFORMED.....	2
3	PAOZZ	75160	AT40206	TUBE ASSEMBLY, METAL	1
4	PAOZZ	75160	AU14300	ADAPTER STRAIGHT, HO	2
5	PAOZZ	75160	U12547	•PACKING, PREFORMED.....	2
6	PAOZZ	75160	AT40205	TUBE ASSEMBLY, METAL	1
7	PFOZZ	91816	P59-500	VALVE, BLEEDER, HYDRA	1
8	PAOZZ	75160	AT55295	TUBE ASSEMBLY METAL	1
9	PFOZZ	80204	B1821BH05OC175N	SCREW, CAP, HEXAGON H.....	1
10	XDOZZ	75160	24H1623	WASHER, FLAT	1
11	PAOZZ	75160	AT55294	TUBE ASSEMBLY, METAL	1
12	PFOZZ	75160	T37808	BUSHING, RUBBER.....	1
13	PFOZZ	75160	T53699	STRAP, RETAINING.....	1
14	PFOZZ	75160	19H988	SCREW, CAP, HEXAGON	1
15	PFOZZ	96906	MS35338-46	WASHER, LOCK	1
16	PFOZZ	75160	24H1652	WASHER, FLAT	2
17	PFOZZ	75160	T53698	BRACKET, ANGLE	1
18	PFOZZ	96906	MS51967-8	NUT, PLAIN, HEXAGON	1

END OF FIGURE

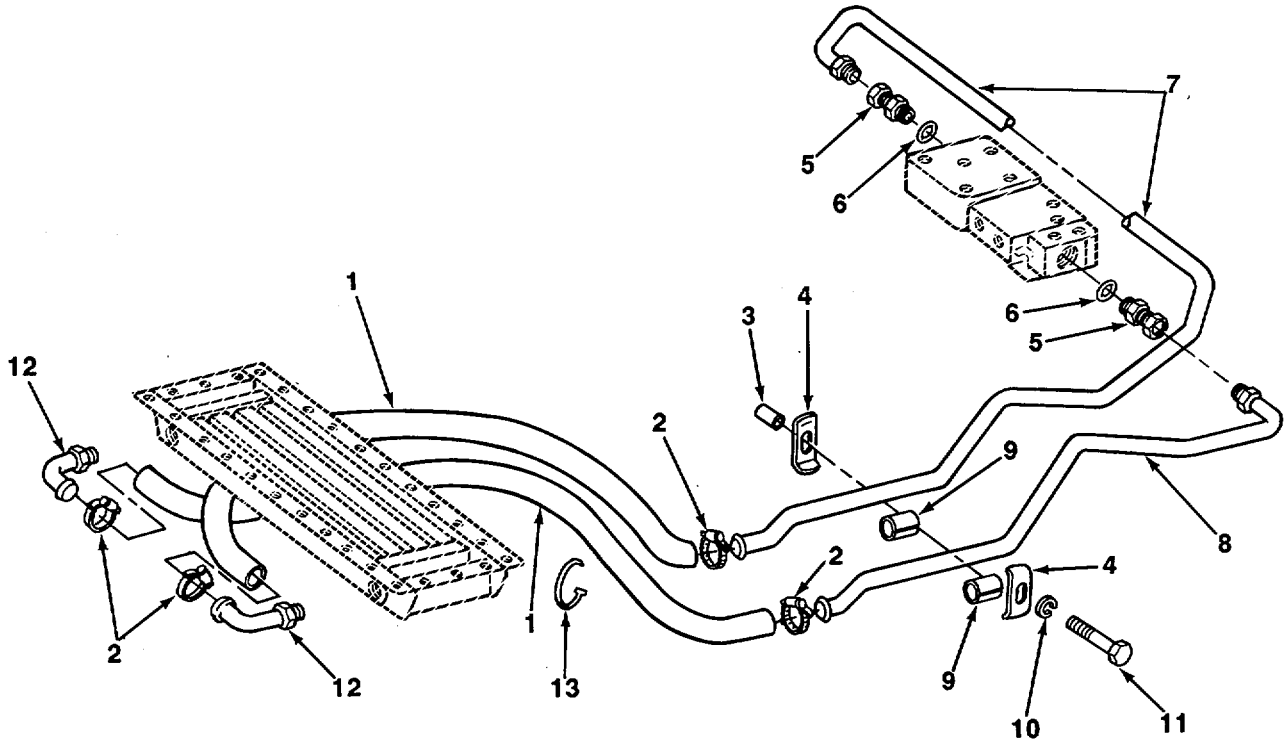

TA706248

FIGURE 94. TRANSMISSION CONTROL VALVE LINES TO OIL COOLER.

(1) ITEM NO	(2) SMR CODE	(3) CAGEC	(4) PART NUMBER	(5) DESCRIPTION AND USABLE ON CODE (UOC)	(6) QTY
GROUP 0721 COOLERS, PUMPS, MOTORS FIG. 94 TRANSMISSION CONTROL VALVE LINES TO OIL COOLER					
1	MOOZZ	75160	U11186-X1	HOSE, NONMETALLIC MAKE FROM HOSE PJ..... N U11186 38IN LONG	2
2	PFOZZ	75160	AR21839	CLAMP, HOSE.....	4
3	PAOZZ	75160	28H3129	SPACER, SLEEVE.....	1
4	PFOZZ	75160	T41126	CLAMP, RIM CLENCHING.....	2
5	PAOZZ	75160	AU13375	ADAPTER, STRAIGHT-.....	2
6	PFOZZ	75160	R29936	•PACKING, PREFORMED.....	2
7	PAOZZ	75160	AT40201	TUBE ASSEMBLY, METAL	1
8	PAOZZ	75160	AT40200	TUBE ASSEMBLY, METAL*.....	1
9	PFOZZ	75160	T37808	BUSHING, RUBBER.....	2
10	PFOZZ	96906	MS35338-49	WASHER, LOCK	1
11	PFOZZ	96906	MS90725-148	SCREWCAPTHEXAGON H	1
12	PAOZZ	75160	AT40202	HOSE ASSEMBLY, METAL.....	2
13	PFOZZ	75160	T44946	STRAP, TIEDOWN, ELECT	1

END OF FIGURE

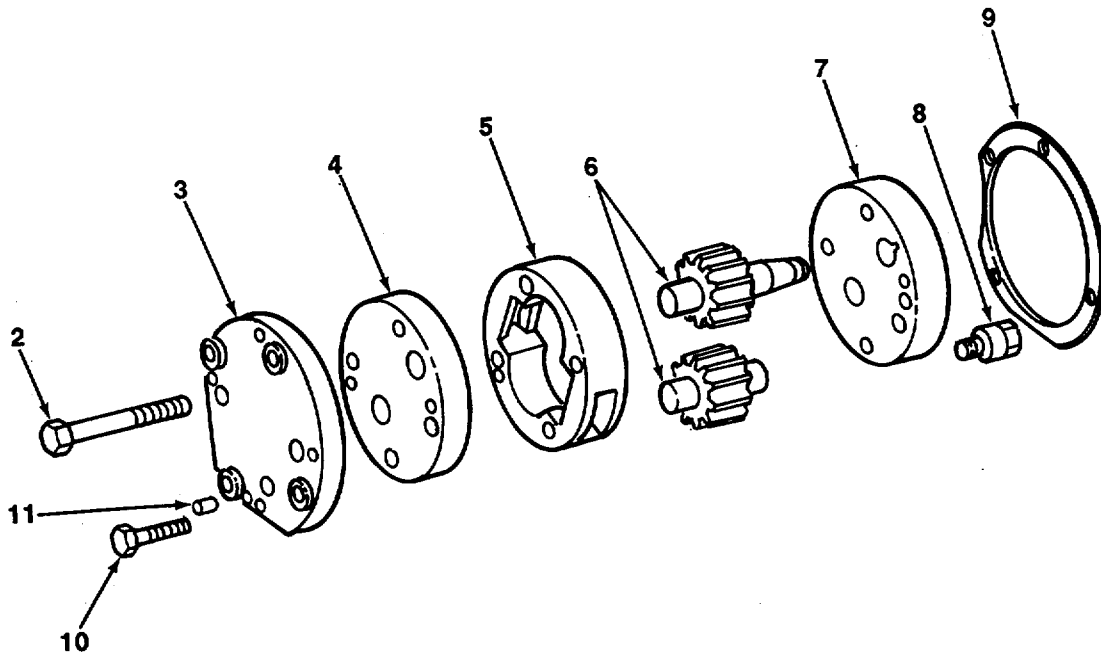
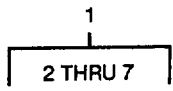

TA706249

FIGURE 95. TRANSMISSION OIL PUMP

SECTION II

TM5-2410-235-24P

(1) ITEM NO	(2) SMR CODE	(3) CAGEC	(4) PART NUMBER	(5) DESCRIPTION AND USABLE ON CODE (UOC)	(6) QTY
GROUP 0721 COOLERS, PUMPS, MOTORS					
FIG. 95 TRANSMISSION OIL PUMP					
1	PFFZZ	61208	UXC9652	PUMP ASSEMBLY, TRANS	1
2	XAFZZ	61208	15601	•CAPSCREW	1
3	XAFZZ	61208	92745	•COVER	1
4	XAFZZ	61208	67838	•PLATE	1
5	XAFZZ	61208	96235	•HOUSING	1
6	XAFZZ	61208	50062	•GEAR	1
7	XAFZZ	61208	21645	•COVER	1
8	PAFZZ	61208	UXA10231	VALVE, RELIEF, PRESSU	1
9	PAFZZ	61208	UA8671	GASKET	1
10	PFFZZ	75160	19H1732	SCREW, CAP, HEXAGON H.....	4
11	PFFZZ	61208	A2711V	PIN, STRAIGHT, HEADLE.....	1

END OF FIGURE

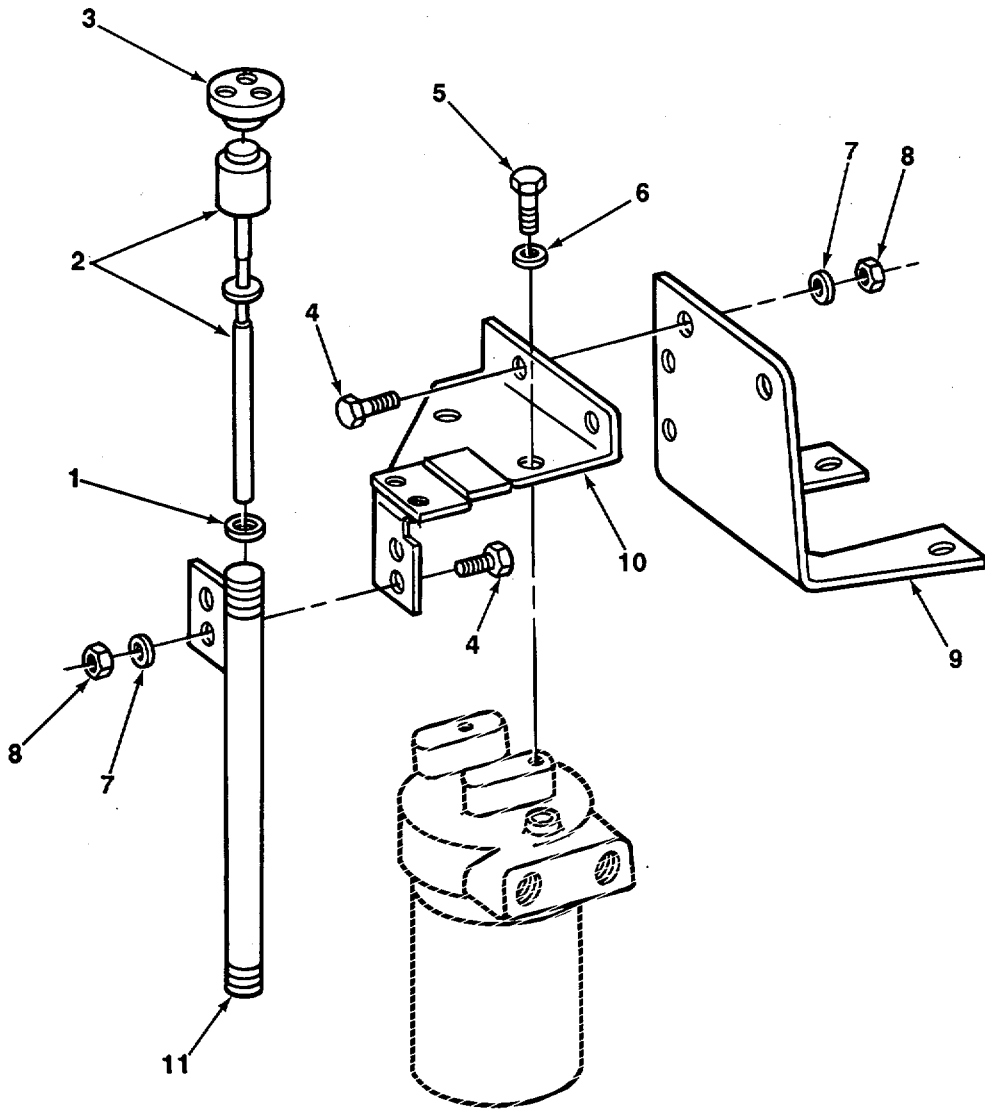

TA706250

FIGURE 96. TRANSMISSION OIL FILTER SUPPORTS AND OL FILLER GAGE

(1) ITEM NO	(2) SMR CODE	(3) CAGEC	(4) PART NUMBER	(5) DESCRIPTION AND USABLE ON CODE (UOC)	(6) QTY
GROUP 0721 COOLERS, PUMPS, MOTORS					
FIG. 96 TRANSMISSION OIL FILTER SUPPORTS AND OIL FILLER GAGE					
1	PAOZZ	75160	T13752	GASKET.....	1
2	PAOZZ	75160	AT40196	GAGE ROD-CAP, LIQUIO.....	1
3	PAOZZ	75160	AM1074T	BREATHER.....	1
4	PFOZZ	96906	MS18154-60	SCREW, CAP, HEXAGON H.....	4
5	PFOZZ	96906	MS90725-109	SCREW, CAP, HEXAGON H.....	2
6	PFOZZ	75160	24H1625	WASHER, FLAT	2
7	PFOZZ	75160	24H1308	WASHER, FLAT	8
8	PFOZZ	96906	MS51967-8	NUT, PLAIN, HEXAGON	4
9	PFOZZ	75160	T55557	BRACKET, ANGLE	1
10	PFOZZ	75160	AT42974	BRACKET, DOUBLE	1
11	PFOZZ	75160	AT40197	FILLER NECK	1

END OF FIGURE

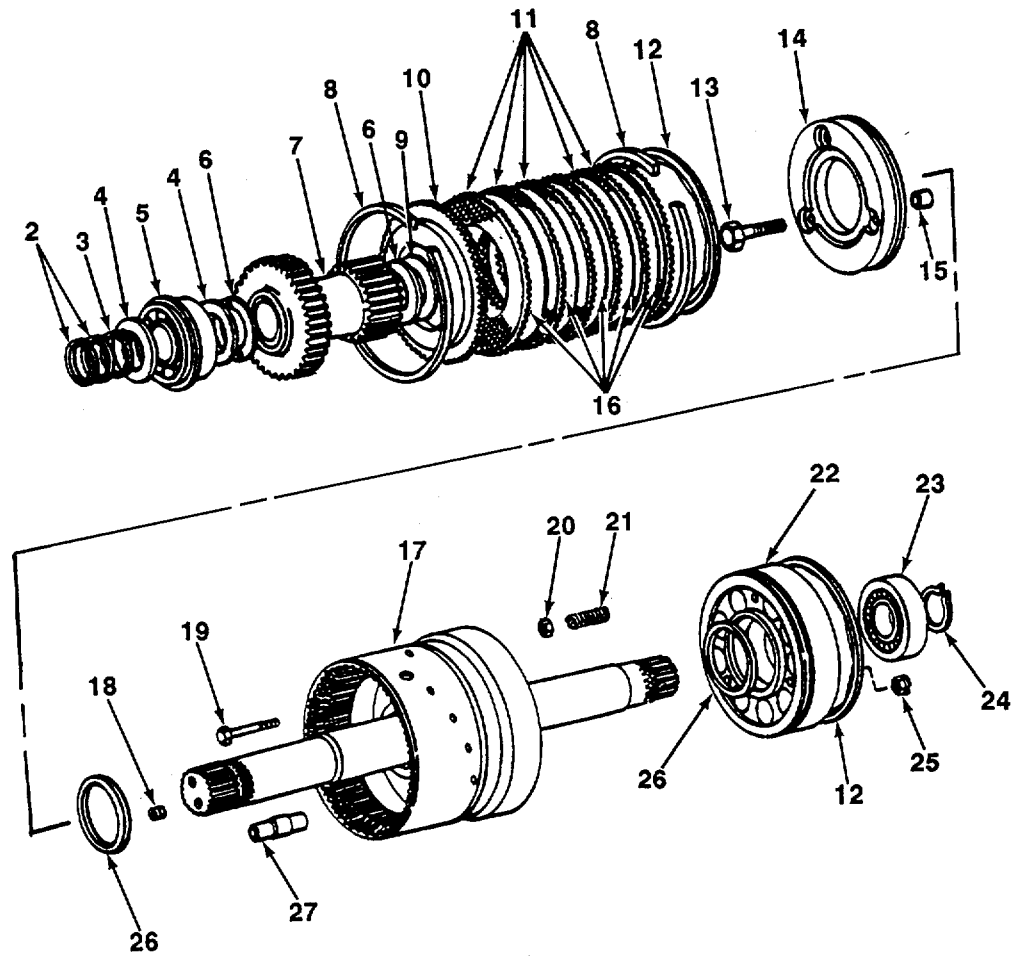
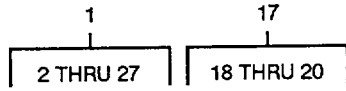

TA706238

FIGURE 97. IDLER GEARS AND SHAFTS.

(1) ITEM NO	(2) SMR CODE	(3) CAGEC	(4) PART NUMBER	(5) DESCRIPTION AND USABLE ON CODE (UOC)	(6) QTY
GROUP 0725 IDLER GEARS					
FIG. 97 IDLER GEARS AND SHAFTS					
1	PAHZZ	61208	UA8847	SPACER, RING	1
2	PAHZZ	61208	UM5700-B	RING, RETAINING.....	2
3	PFHZZ	75160	J09511	BEARING, ROLLER, TAPE	1
4	PAHZZ	61208	UB9606	GEAR, SPUR	1
5	PAHZZ	61208	UA7245	SHAFT, SHOULDERED	1
6	PAHZZ	61208	UA9818	SPACER, STEPPED.....	1
7	PFHZZ	61208	UA9819	RETAINER PLATE.....	1
8	PAHZZ	61208	UA8717	PLATE, MENDING.....	1
9	PFHZZ	75160	19H2993	SCREW, CAP, HEXAGON H.....	1
10	XDHZZ	75160	19H2461	SCREW, CAP, HEXAGON H.....	5
11	PAHZZ	61208	UA8983	PLATE, MENDING.....	1
12	PFHZZ	75160	19H2284	SCREW, CAP, HEXAGON H.....	2
13	PAHZZ	61208	U87199	GEAR, SPUR	1
14	PAHZZ	75160	JD9513	BEARING UNIT, ROLLER	2
15	PAHZZ	61208	UA7321	SPACER, RING	1
16	PAHZZ	61208	UA9817	SHAFT DRIVE, FLEXIBL.....	1

END OF FIGURE

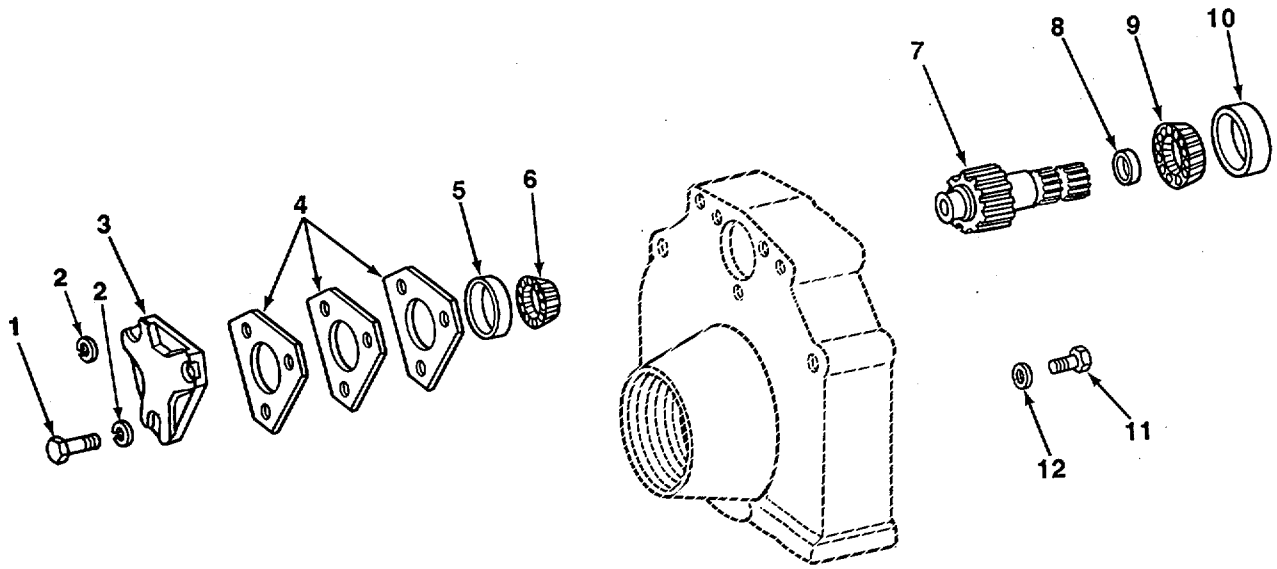

TA706252

FIGURE 98. FINAL DRIVE PINION SHAFT

(1) ITEM NO	(2) SMR CODE	(3) CAGEC	(4) PART NUMBER	(5) DESCRIPTION AND USABLE ON CODE (UOC)	(6) QTY
				GROUP 08 TRANSFER, FINAL DRIVE, PLANETARY, AND DROP GEARBOX ASSEMBLIES	
				GROUP 0801 POWER TRANSFER, FINAL DRIVE, PLANETARY, OR DROP GEARBOX ASSEMBLIES	
				FIG. 98 FINAL DRIVE PINION SHAFT	
1	PFFZZ	75160	19H1721	SCREW, CAP, HEXAGON H.....	3
2	PFFZZ	96906	MS35338-46	WASHER, LOCK	3
3	PFFZZ	75160	T20669	PLATE, RETAINING, SHA.....	1
4	PAFZZ	75160	T20670	SHIM .18MM (.007").....V	
4	PAFZZ	75160	T20671	SHIM .13MM (.005").....V	
4	PAFZZ	75160	T20672	SHIM .25MM (.010").....V	
5	PFFZZ	08162	25520	CUP, TAPERED ROLLER	1
6	PAFZZ	60038	25580	CONE AND ROLLERS, TA.....	1
7	PFFZZ	75160	T40859	GEARSHAFT, SPUR	1
8	PFFZZ	75160	JD9326	BEARING, BALL, ANNULA.....	1
9	PAFZZ	60038	28985	CONE AND ROLLERS, TA.....	1
10	XDFZZ	75160	JD8208	CUP, TAPERED ROLLER	1
11	PFFZZ	80204	B1821BH063C225N	SCREW, CAP, HEXAGON H.....	2
12	PFFZZ	75160	T497T	WASHER, FLAT	2

END OF FIGURE

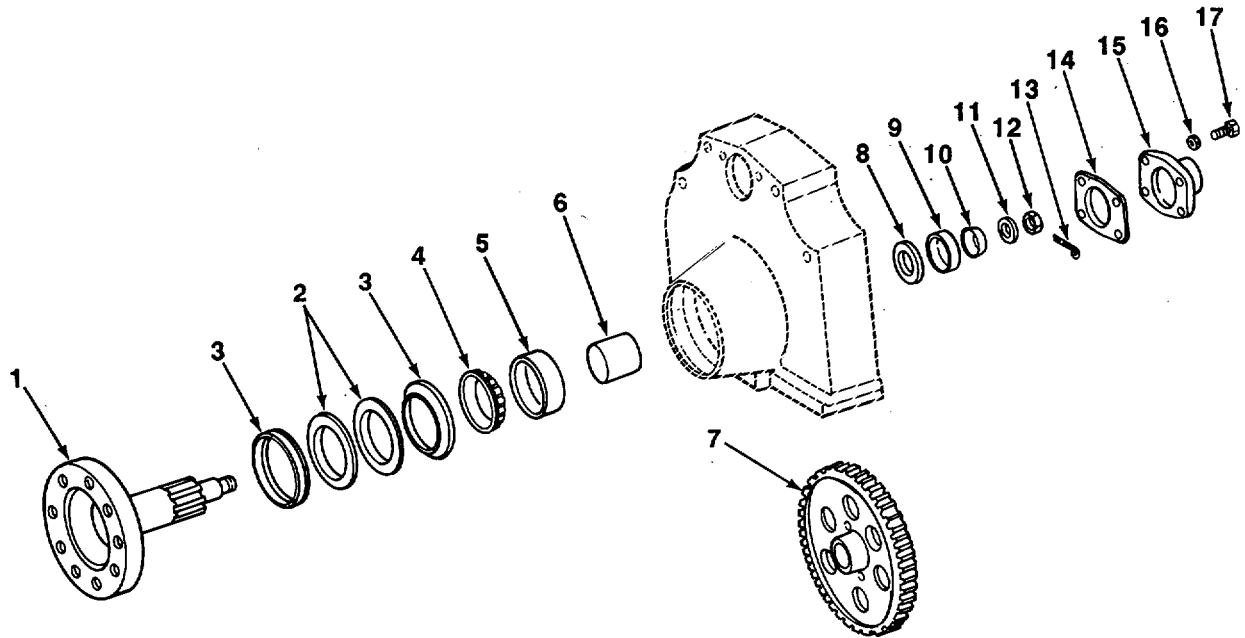

TA706253

FIGURE 99. FINAL DRIVE AXLE SHAFT.

SECTION II

(1) ITEM NO	(2) SMR CODE	(3) CAGEC	(4) PART NUMBER	(5) DESCRIPTION AND USABLE ON CODES (UOC)	(6) QTY
GROUP 0801 POWER TRANSFER, FINAL DRIVE, PLANETARY, OR OROP GEARBOX ASSEMBLIES					
FIG. 99 FINAL DRIVE AXLE SHAFT					
1	PFFZZ 75160	T75360		SHAFT,AXLE,AUTOMOTI	1
2	PAFZZ 75160	AT36096		SEAL KIT,FLANGED AX.....	1
3	XDFZZ 75160	AT18941		OIL SEAL KIT.....	1
4	PAFZZ 60038	JM-716649		CONE AND ROLLERS,TA.....	1
5	PAFZZ 60038	JM716610		CUP,TAPERED ROLLER	1
6	PFFZZ 75160	T55233		SPACER,SLEEVE.....	1
7	PAFZZ 75160	T68001		GEAR,FINAL DRIVE	1
8	PFFZZ 75160	T81050		SPACER,SLEEVE.....	1
9	PAFZZ 75160	JD9113		CUP,TAPERED ROLLER	1
10	PAFZZ 60038	M804049		CONE AND ROLLERS,TA.....	1
11	PFFZZ 75160	T32004		WASHER,RECESSED.....	1
12	PFFZZ 75160	14H927		NUT,PLAIN,SLOTTED,H	1
13	PFFZZ 96906	MS24665-625		PIN,COTTER	1
14	XDFZZ 75160	T32006		GASKET.....	1
15	PAFZZ 75160	T32005		GUARD,MECHANICAL DR.....	1
16	PFFZZ 96906	MS35338-46		WASHER,LOCK.....	4
17	PFFZZ 11083	OS1571		SCREWTCAP,HEXAGON H	4

END OF FIGURE

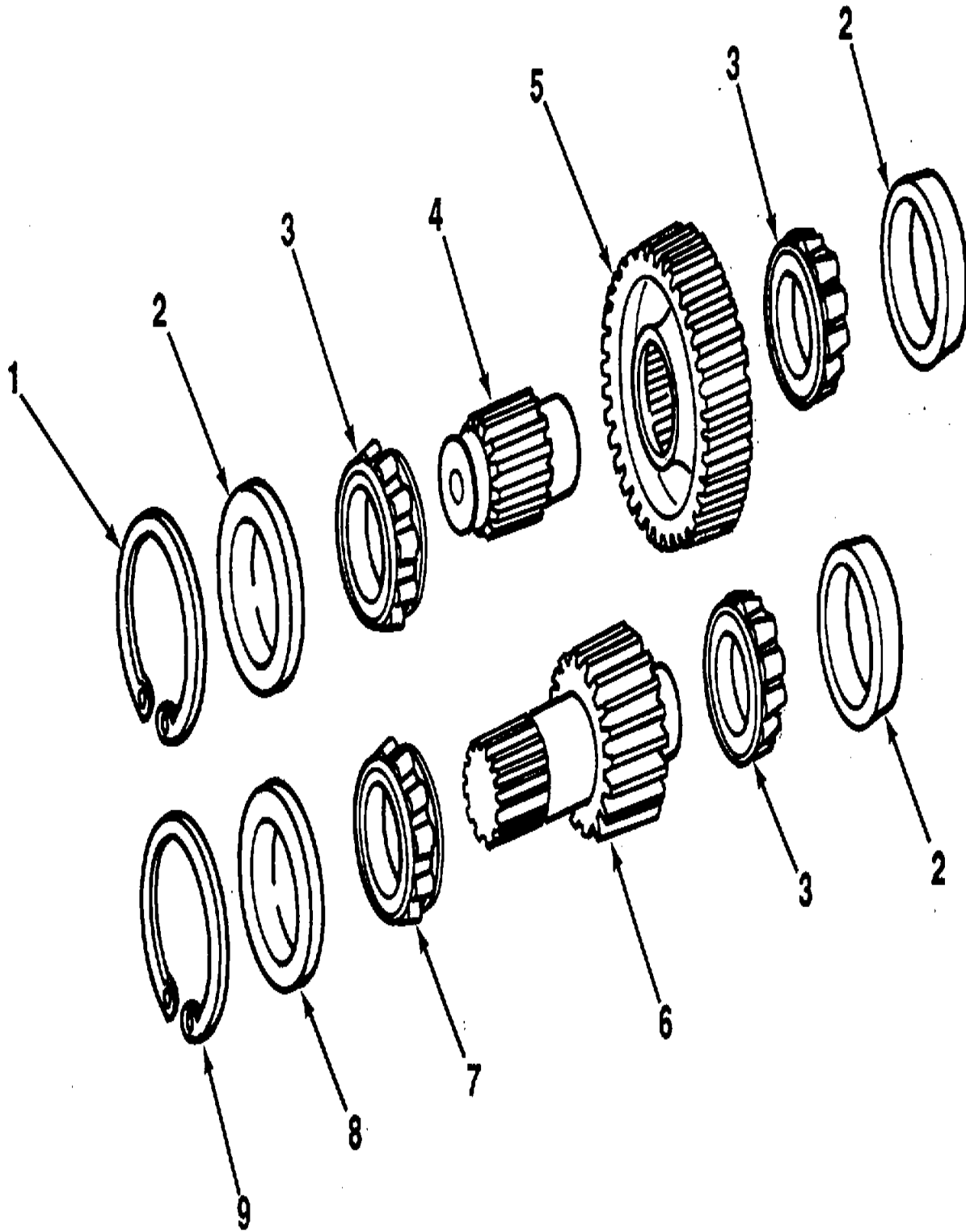

TA706254

FIGURE 100. FIRST AND SECOND DRIVE SHAFT WITH IDLER.

SECTION II

TM 5-2410-235-24P

(1) ITEM NO	(2) SMR CODE	(3) CAGEC	(4) PART NUMBER	(5) DESCRIPTION AND USABLE ON CODES (UOC)	(6) QTY
				GROUP 0801 POWER TRANSFER, FINAL DRIVE, PLANETARYV OR DROP GEARBOX ASSEMBLIES	
				FIG. 100 FIRST AND SECOND DRIVE SHAFT WITH IDLER	
1	XDFZZ 75160	T41201		SNAP RING 2.76MM (.109").....	1
1	XDFZZ 75160	T48770		SNAP RING 2.56MM (.10").....	1
1	XDFZZ 75160	T48771		SNAP RING 2.15MM (.085").....	1
1	PFFZZ 75160	T48772		RING,RETAINING 1.9812MM (.078").....	1
1	XDFZZ 75160	T48773		SNAP RING 2.6MM (.93").....	1
2	PFFZZ 75160	J09106		CUP,TAPERED ROLLER	3
3	PFFZZ 75160	JD9041		BEARING,ROLLER TAPE	3
4	PFFZZ 75160	T48769		SHAFT,IDLER GEAR.....	1
5	PFFZZ 75160	T41200		GEAR,IDLER.....	1
6	PFFZZ 75160	T48768		GEAR,DRIVE	1
7	PFFZZ 75160	JD8901		CONE,ROLLER BEARING	1
8	PFFZZ 75160	JD9136		CUP,TAPERED ROLLER	1
9	XDFZZ 75160	T41196		SNAP RING 2.76MM (.109").....	1
9	XDFZZ 75160	T48774		SNAP RING 2.56MM (.101").....	1
9	XDFZZ 75160	T48775		SNAP RING 2.36MM (.093").....	1
9	XDFZZ 75160	T48776		SNAP RING 2.15MM (.085").....	1
9	PFFZZ 75160	T48777		RING,RETAINING 1.9812MM (.078").....	1

END OF FIGURE

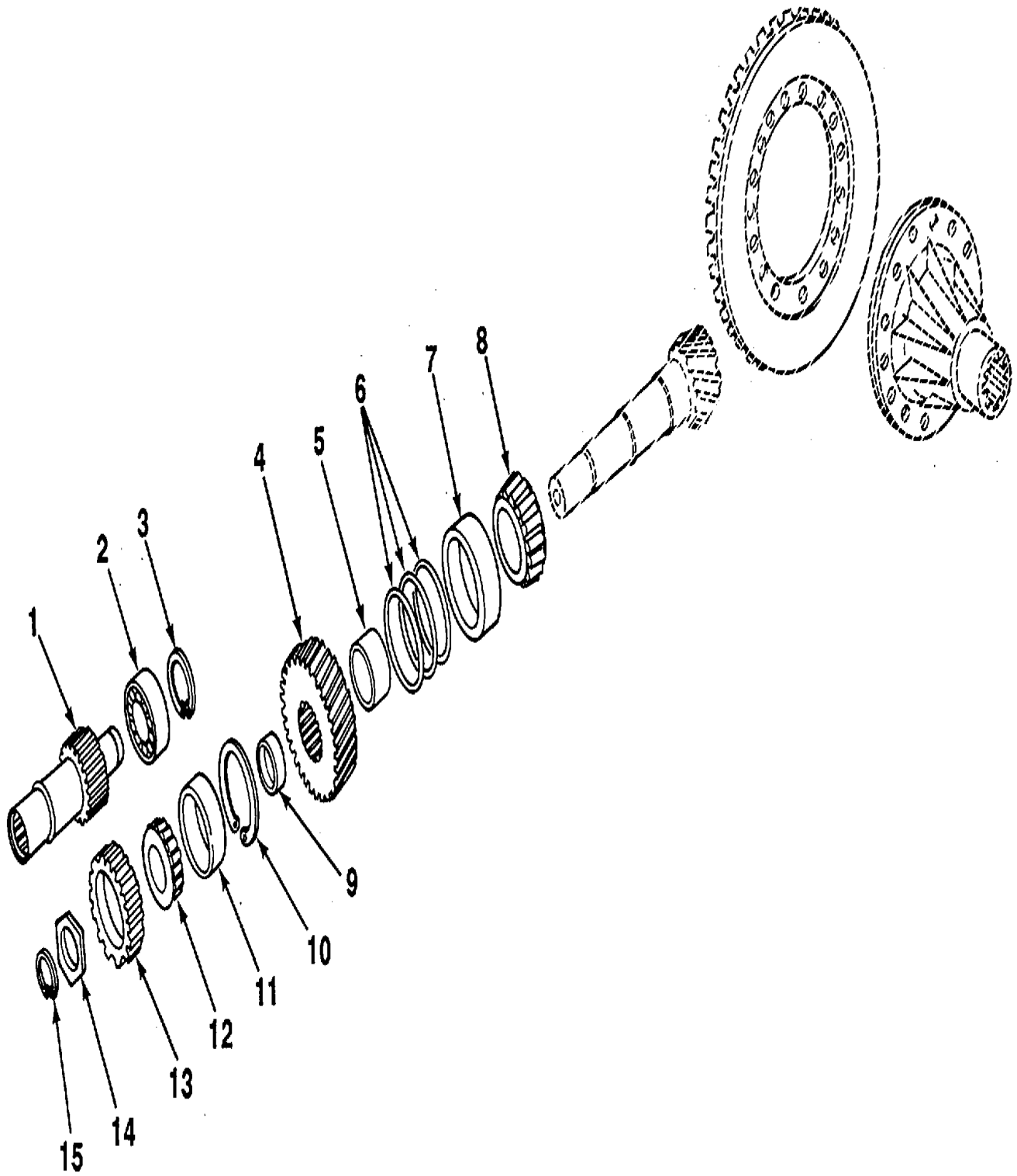

TA706255

FIGURE 101. THIRD DRIVE GEAR AND PINION SHAFT

SECTION II

(1) ITEM NO	(2) SMR CODE	(3) CAGEC	(4) PART NUMBER	(5) DESCRIPTION AND USABLE ON CODES (UOC)	(6) QTY
GROUP 0801 POWER TRANSFER, FINAL DRIVE PLANETARY, OR DROP GEARBOX ASSEMBLIES					
FIG. 101 THIRD DRIVE GEAR AND PINION SHAFT					
1	PFFZZ 75160	T44127		GEAR,DRIVE	1
2	PFFZZ 75160	JD9511		BEARING,ROLLER,TAPE	1
3	PFFZZ 75160	N85286		RING,RETAINING	1
4	PFFZZ 75160	T41193		GEAR,DRIVE	1
5	PFFZZ 75160	T41192		SPACER,SLEEVE.....	1
6	PFFZZ 75160	T14320		SHIM	V
6	PFFZZ 75160	T14321		SHIM	1
6	PFFZZ 75160	T14322		SHIM	V
7	PFFZZ 60038	HM807010		CUP,TAPERED ROLLER	1
8	PFFZZ 75160	JD9611		CONEIROLLER BEARING	1
9	PFFZZ 75160	T41195		SPACER,SLEEVE.....	1
10	XDFZZ 75160	T41196		SNAP RING.....	1
11	PFFZZ 75160	JD9136		CUPITAPERED ROLLER.	1
12	PFFZZ 75160	JD8901		CONE,ROLLER BEARING	1
13	PAFZZ 75160	T44583		GEAR,DRIVE	1
14	PFFZZ 75160	T44584		NUT,PLAIN,HEXAGON	1
15	PFFZZ 75160	T14646		RING,RETAINING.....	1

END OF FIGURE

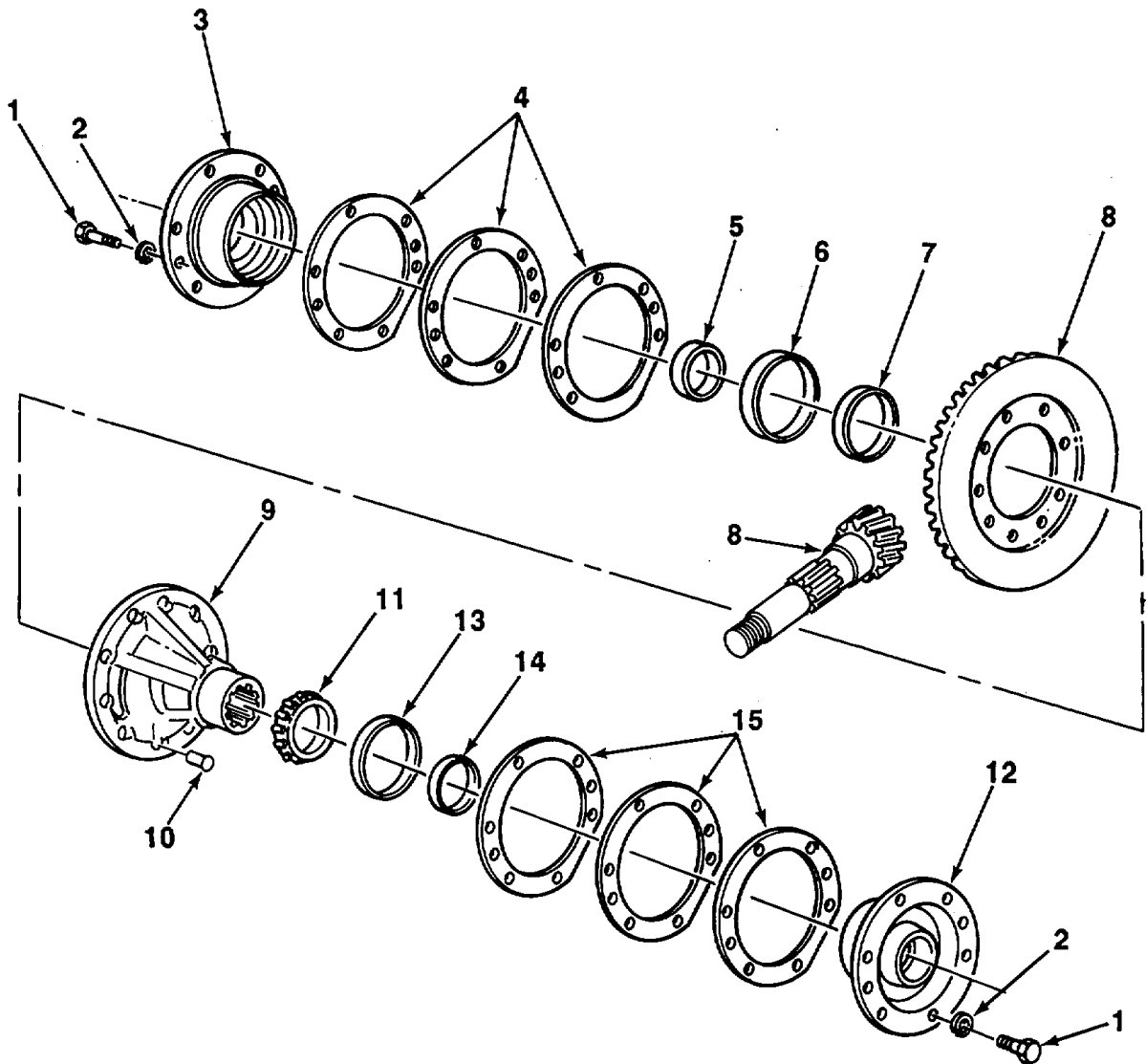
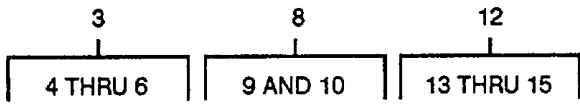

TA706256

FIGURE 102. RING GEAR AND QUILLS.

SECTION II

(1) ITEM NO	(2) SMR CODE	(3) CAGEC	(4) PART NUMBER	(5) DESCRIPTION AND USABLE ON CODES (UOC)	(6) QTY
GROUP 0801 POWER TRANSFER, FINAL DRIVET PLANETARY, OR DROP GEARBOX ASSEMBLIES					
FIG. 102 RING GEAR AND QUILLS					
1	PFFZZ	75160	19H 2552	SCREW,CAP,HEXAGON H.....	12
2	PFFZZ	96906	MS35338-46	WASHER,LOCK.....	12
3	PFFFF	75160	AT40262	QUILL,RING GEAR.....	1
4	PFFZZ	75160	T37592	.SHIM	V
4	XDFZZ	75160	T37594	.SHIM	V
5	XDFZZ	75160	AT12520	.SEAL,PLAIN ENCASED	2
6	PFFZZ	08162	BT382A	.CUP,TAPERED ROLLER	1
7	PFFZZ	08162	BT387	CONE AND ROLLERS,TA.....	1
8	PFFFF	75160	AT43430	RINGTGEAR AND SHAFT	1
9	PFFZZ	75160	T41190	HUB, RING GEAR.....	1
10	PFFZZ	75160	17H67	RIVET,SOLID.....	10
11	PFFZZ	75160	JD8952	CONEROLLER BEARING	1
12	PFFFF	75160	AT40263	QUILL,RING GEAR.....	1
13	PFFZZ	75160	JD8258	.CAP,TAPERED ROLLER.....	1
14	XDFZZ	75160	AT12520	SEALPLAIN ENCASED.....	2
15	PFFZZ	75160	T37592	.SHIM	V

END OF FIGURE

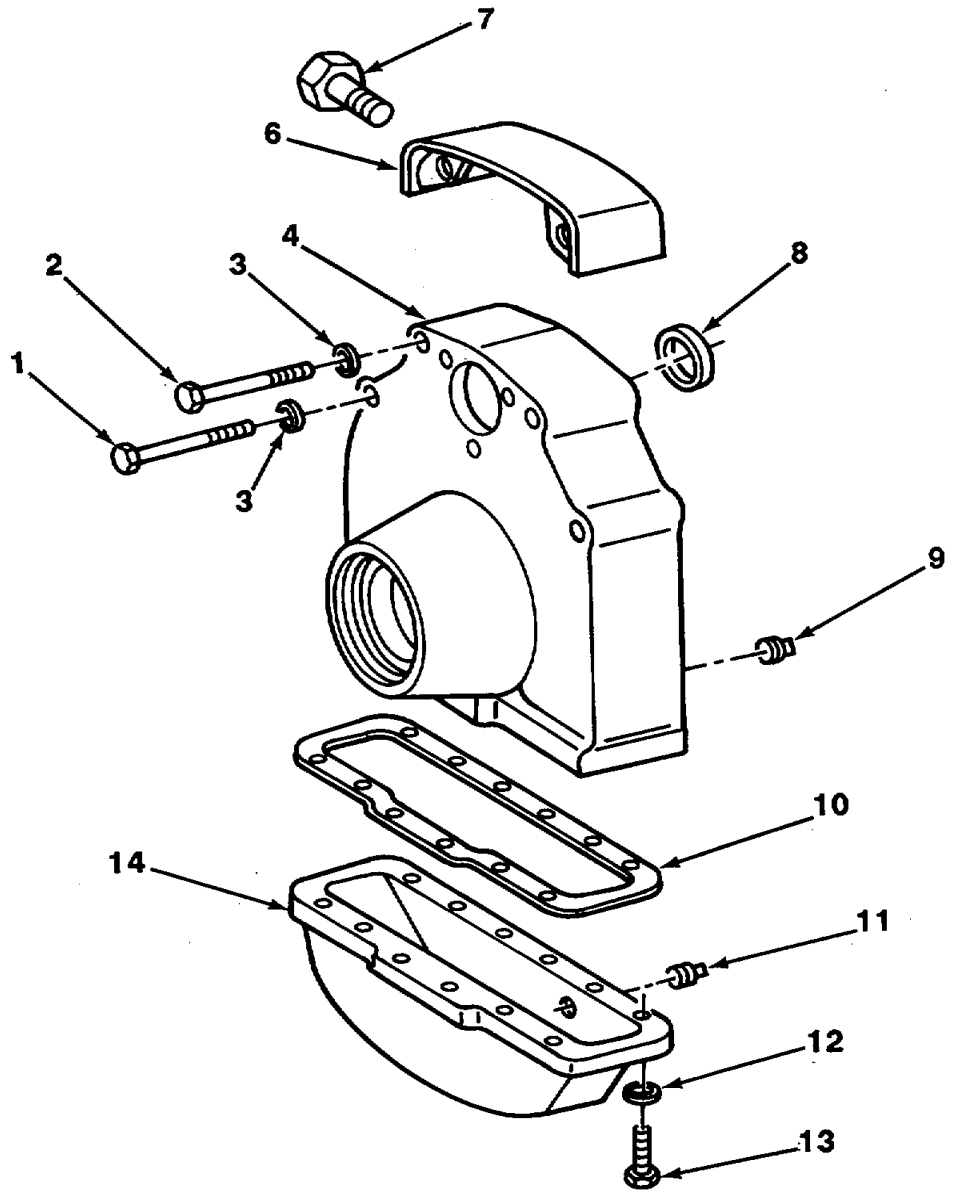
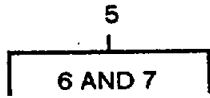

TA706257

FIGURE 103. FINAL DRIVE HOUSING.

SECTION II

(1) ITEM NO	(2) SMR CODE	(3) CAGEC	(4) PART NUMBER	(5) DESCRIPTION AND USABLE ON CODES (UOC)	(6) QTY
GROUP 0801 POWER TRANSFER, FINAL DRIVE, PLANETARY, OR DROP GEARBOX ASSEMBLIES					
FIG. 103 FINAL DRIVE HOUSING					
1	XDFZZ	75160	19H3256	SCREW,CAP	2
2	PFFZZ	75160	08H4679	BOLT,MACHINE	2
2	PFFZZ	75160	19H3450	BOLT,MACHINE	2
3	PFFZZ	75160	T497T	WASHER,FLAT.....	2
4	PFFZZ	75160	T75362	HOUSING,MECHANICAL.....	1
5	PFFZZ	75160	AT50846	GUARD,MECHANICAL DR.....	1
6	PFFZZ	75160	AT50847	.GUARD,MECHANICAL DR.....	1
7	PFFZZ	75160	19H3450	.BOLT,MACHINE	4
8	XDFZZ	06021	AT12427	SEAL,OIL	1
9	PFOZZ	75160	15H665	PLUG,PIPE	1
10	PFFZZ	75160	T20657	GASKET.....	1
11	PFOZZ	75160	T20659	PLUG,PIPE	1
12	PFFZZ	96906	MS35338-46	WASHER,LOCK.....	12
13	PFFZZ	75160	19H1801	SCREWICAP,HEXAGON H.....	12
14	PAFZZ	75160	T40861	OIL PAN	1

END OF FIGURE

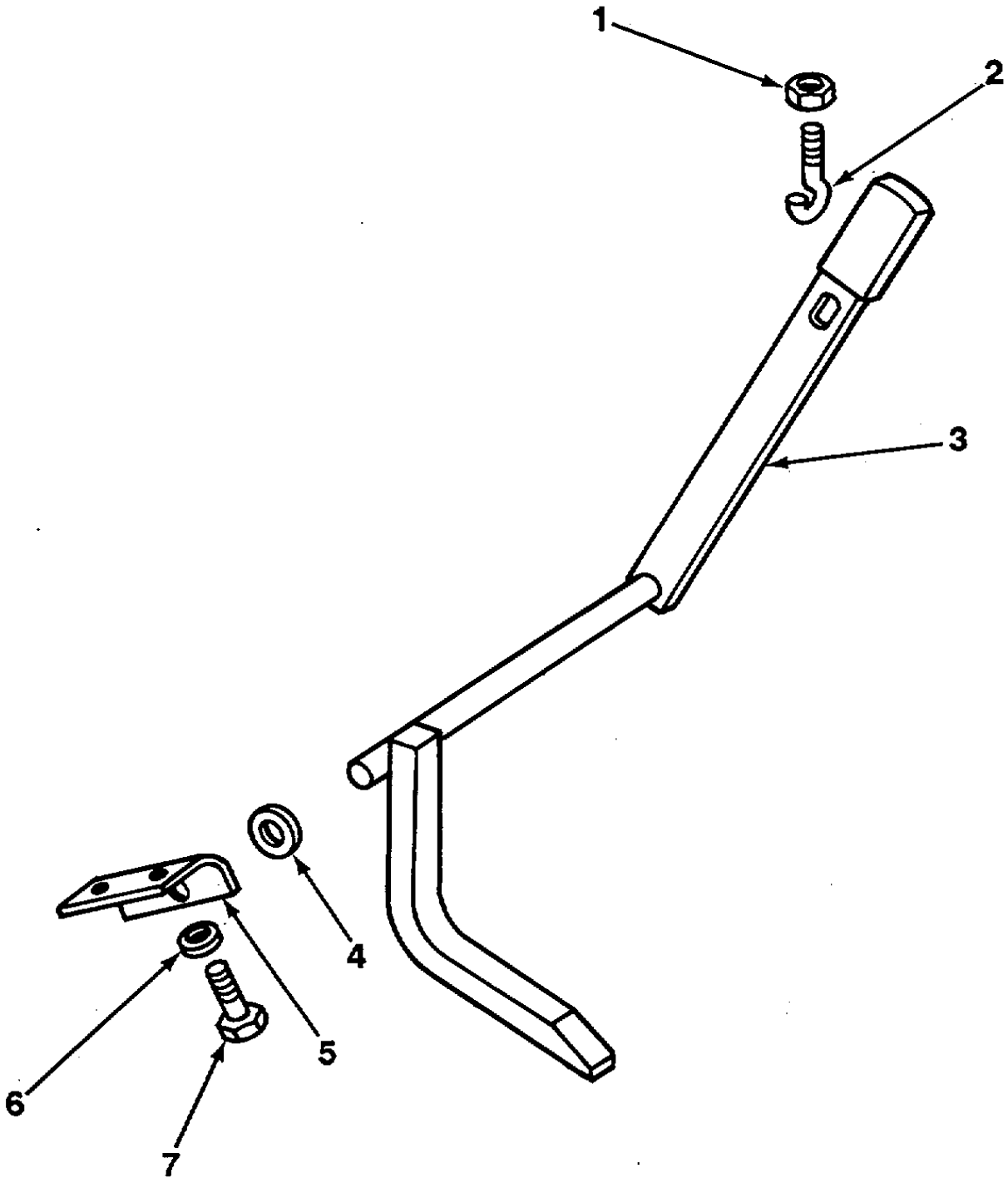

TA706258

FIGURE 104. HANDBRAKE LOCK.

SECTION II

(1) ITEM NO	(2) SMR CODE	(3) CAGEC	(4) PART NUMBER	(5) DESCRIPTION AND USABLE ON CODES (UOC)	(6) QTY
				GROUP 12 BRAKES	
				GROUP 1201 HANDBRAKES	
				FIG. 104 HANDBRAKE LOCK	
1	PFOZZ 96906	MS51967-2		NUT,PLAIN,HEXAGON	1
2	PFOZZ 75160	T41514		BOLT,EYE.....	1
3	PFOZZ 75160	AT39209		LEVER,MANUAL CONTRO	1
4	XDOZZ 75160	24H1227		WASHER,FLAT.....	5
5	PFOZZ 75160	T41515		BRACKET,ANGLE	**
6	PFOZZ 96906	MS35338-46		WASHER,LOCK.....	2
7	PFOZZ 75160	19H 2552		SCREW,CAPHEXAGON H.....	2

1

END OF FIGURE

4
5 THRU 12

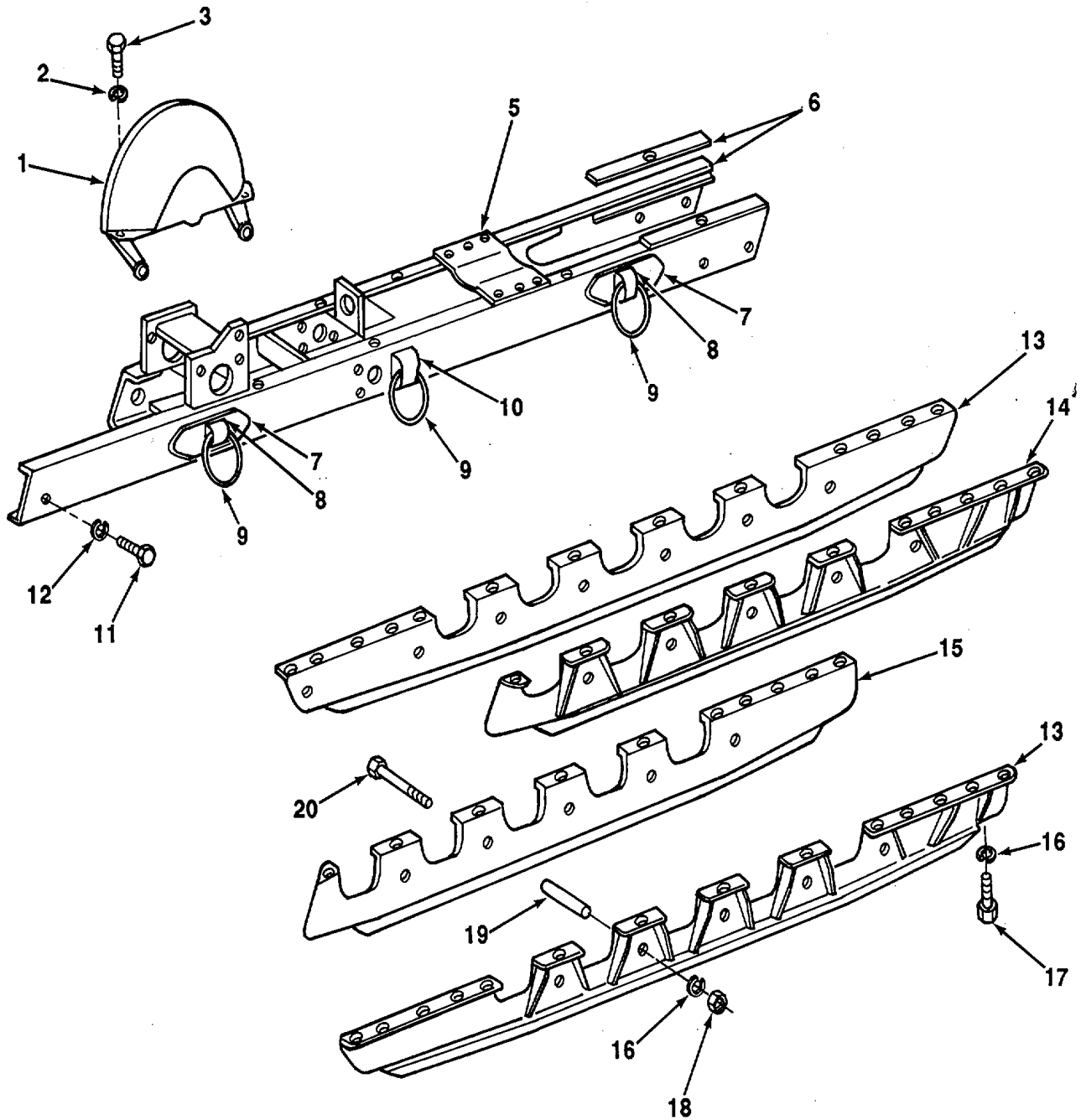

FIGURE 105. TRACKS, FRAMES, ROCK GUARDS, AND SPROCKET SHIELDS.

SECTION II

TM 5-2410-235-24P

(1) ITEM NO	(2) SMR CODE	(3) CAGEC	(4) PART NUMBER	(5) DESCRIPTION AND USABLE ON CODES (UOC)	(6) QTY
GROUP 13 WHEELS AND TRACKS					
GROUP 1301 SUSPENSION ASSEMBLY					
FIG. 105 TRACKS, FRAMESI ROCK GUARDS, AND SPROCKET SHEILDS					
1	PAFZZ	75160	T20622	GUARD,MECHANICAL DR.....	2
2	PFFZZ	96906	MS35338-48	WASHER,LOCK.....	2
3	PFFZZ	75160	19H1721	SCREW,CAP,HEXAGON H.....	2
4	PFFZZ	75160	DP23814	FRAME,TRACK.....	1
4	PFFFF	75160	OP23813	FRAMETRACK.....	1
5	XBFZZ	75160	AT52179	.TRACK FRAME BRKT.....	1
6	PFFZZ	75160	ATZ1030	.SHIM ASSORTMENT.....	2
7	PFFZZ	75160	DP23809	.PLATE,BACKING.....	2
8	PFFZZ	75160	DP23811	.BRACKET,ANGLE.....	2
9	PFFZZ	75160	DP23812	.RING,RETAINING.....	6
10	PFFZZ	75160	OP23810	.BRACKET,ANGLE.....	1
11	PFFZZ	75160	19H1721	.SCREW,CAP,HEXAGON H.....	2
12	PFFZZ	96906	MS35338-48	.WASHER,LOCK.....	2
13	PFFZZ	75160	AT18541	GUARD,SPLASH VEHIC.....	2
14	PFFZZ	75160	AT30755	GUARD,SPLASH VEHIC.....	1
15	PFFZZ	75160	AT30756	GUARD,SPLASH VEHIC.....	1
16	PFFZZ	96906	MS35338-50	WASHER,LOCK*.....	54
17	PFFZZ	80204	B1821BH063C125N	SCREW,CAP,HEXAGON H.....	44
18	PFFZZ	96906	MS51967-Z1	NUT,PLAIN,HEXAGON.....	10
19	PFFZZ	75160	28H3265	SPACER,SLEEVE.....	10
20	PAFZZ	75160	03H2134	BOLT,SQUARE NECK.....	10

END OF FIGURE

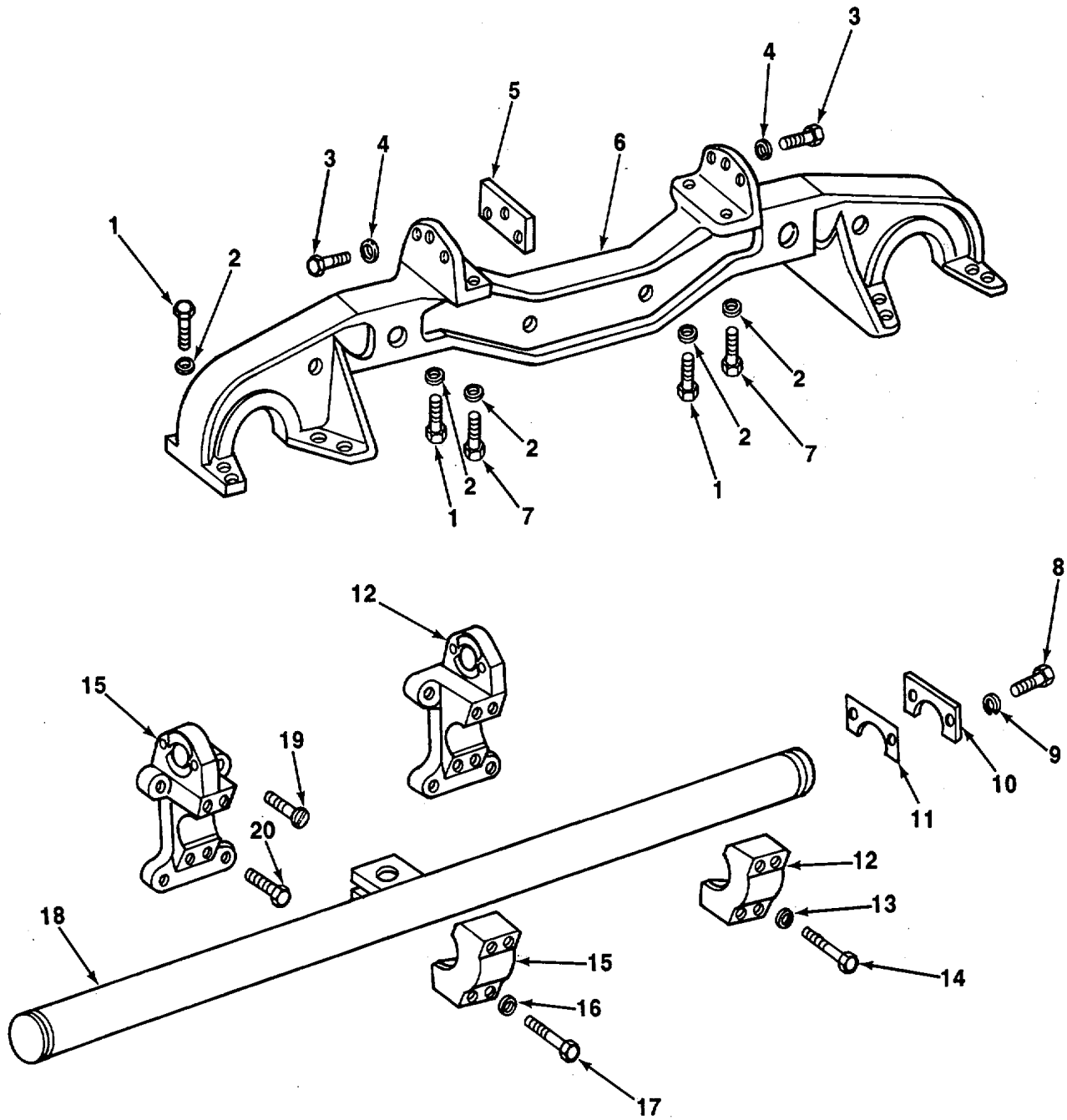
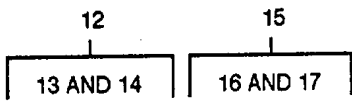

TA706260

FIGURE 106. FRONT AND REAR CROSSBAR.

SECTION II					
(1)	(2)	(3)	(4)	(5)	(6)
ITEM	SMR		PART		
NO	CODE	CAGEC	NUMBER	DESCRIPTION AND USABLE ON CODES (UOC)	QTY
GROUP 1301 SUSPENSION ASSEMBLY					
FIG. 106 FRONT AND REAR CROSSBAR					
1	PFFZZ	96906	MS90725-193	SCREW,CAP,HEXAGON H.....	14
2	PFFZZ	75160	T17776	WASHER,FLAT.....	16
3	PFFZZ	80204	81821BHO63C200N	SCREW,CAP,HEXAGON H.....	6
4	PFFZZ	75755	24M7241	WASHER,FLAT.....	6
5	PFFZZ	75160	T34390	BAR, TAPPING.....	2
6	PFFZZ	75160	T42720	BAR, FRONT.....	1
7	PFFZZ	75160	19H2431	SCREW,CAP,HEXAGON H.....	2
8	PFFZZ	80204	B1821BH063C200N	SCREW,CAP,HEXAGON H.....	4
9	PFFZZ	96906	MS35338-50	WASHER,LOCKS.....	4
10	PFFZZ	75160	T21230	SPACER,PLATE.....	2
11	PFFZZ	75160	T21231	SPACER,PLATE.....	V
12	PFFZZ	75160	AT47790	BRACKET,REAR BAR.....	1
13	PFFZZ	75755	24M7241	WASHER,FLAT.....	4
14	PFFZZ	75160	19H2718	SCREW,CAP,HEXAGON H.....	4
15	PFFZZ	75160	AT47789	BRACKET,CROSSBAR.....	1
16	PFFZZ	75755	24M7241	.WASHER,FLAT.....	4
17	PFFZZ	75160	19H2718	.SCREW,CAP,HEXAGON H.....	4
18	PFFZZ	75160	AT18367	FRAME SECTIONT,STRUC.....	1
19	PFF2Z	75160	T10042	SCREW,CAP.....	4
20	PFFZZ	75160	19H1440	SCREW,CAP,HEXAGON H.....	4

END OF FIGURE

15	16
16 THRU 27	17

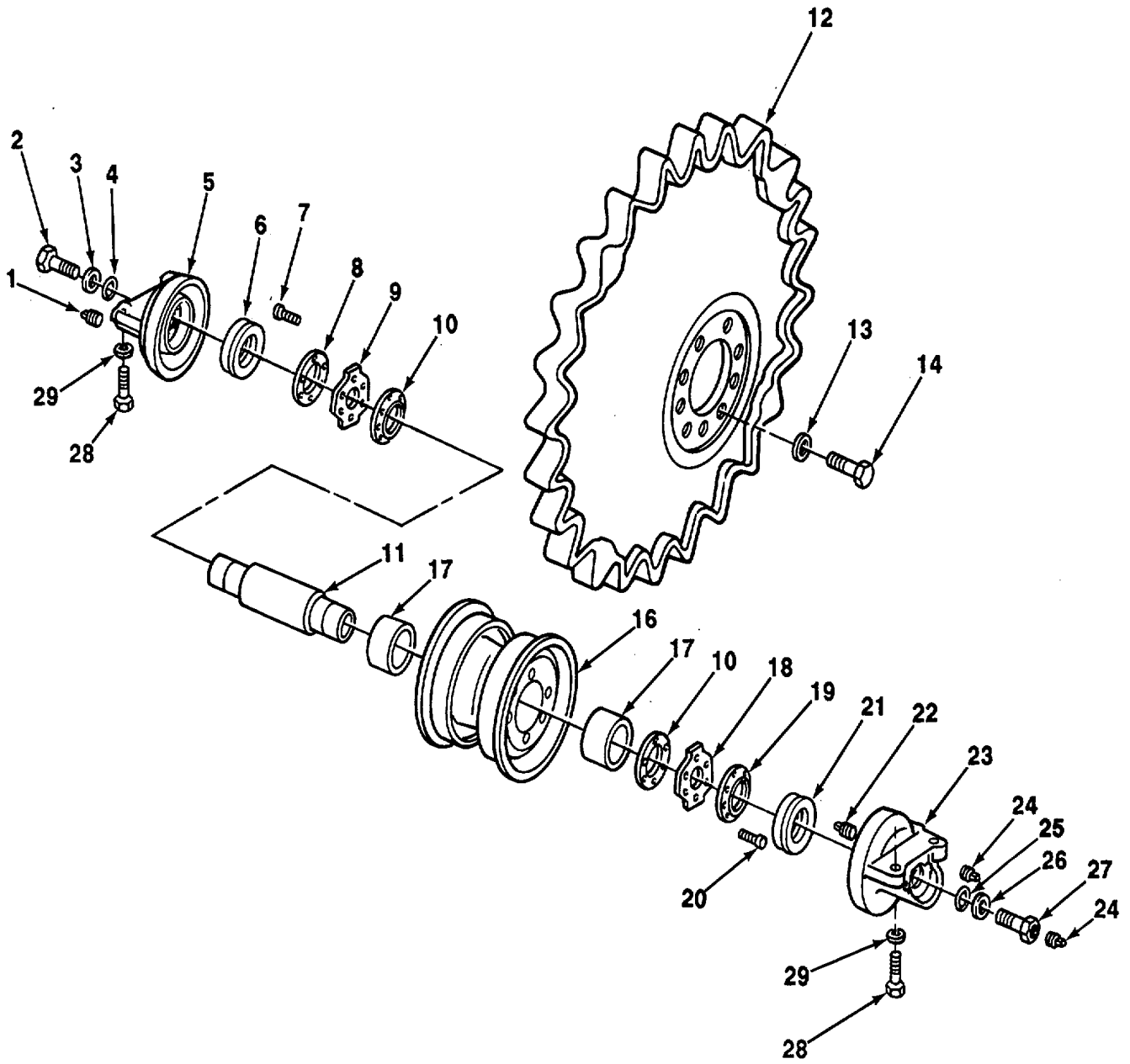

TA706261

FIGURE 107. TRACK ROLLER AND SPROCKET.

SECTION II					
(1)	(2)	(3)	(4)	(5)	(6)
ITEM	SMR		PART		
NO	CODE	CAGEC	NUMBER	DESCRIPTION AND USABLE ON CODES (UOC)	QTY
GROUP 1302 TRACK SUPPORT ROLLERS AND BRACKETS					
FIG. 107 TRACK ROLLER AND SPROCKET					
1	PFFZZ 75160	P45808		PLUG,PIPE	1
2	PFFZZ 96906	MS90725-186		SCREW,CAP,HEXAGON H.....	1
3	PFFZZ 75160	T21397		WASHER,FLAT.....	1
4	PFFZZ 75160	T16752		PACKING,PREFORMED	1
5	PFFZZ 75160	T74176		BRACKET,EYE,ROTATIN	1
6	PFFZZ 75160	AT42553		PARTS KIT,SEAL REPL	1
6	PAFZZ 80201	B10-80-9753		SEAL ASSEMBLY,SHAFT	1
7	PFFZZ 75160	19H2923		SCREW,CAP,SOCKET HE.....	6
8	PFFZZ 75160	T33367		SEAL RING,META	1
9	PFFZZ 75160	T33366		PLATE,THRUST	1
10	PFFZZ 75160	T38969		GASKET.....	2
11	PFFZZ 75160	T40827		SHAFT,TRACK ROLLER.....	1
12	PFFZZ 75160	T42835		SPROCKET,WHEEL.....	1
13	PFFZZ 75160	T10510		WASHER,FLAT.....	9
14	PFFZZ 96906	MS90725-187		SCREW,CAP,HEXAGON H.....	9
15	PFFFF 80201	B23-922968		SEAL KIT,TRACK ROLL.....	1
16	PFFFF 75160	AT32573		.ROLLER,TRACK.....	1
17	PFFZZ 73160	B-10261		.BUSHING	2
18	PFFZZ 75160	T33366		.PLATE,THRUST	1
19	PFFZZ 75160	T33367		.SEAL RING,METAL	1
20	PFFZZ 75160	19H2923		.SCREW,CAP,SOCKET HE.....	6
21	PFFZZ 75160	AT42553		.PARTS KIT,SEAL REPL	1
21	PAFZZ 80201	B10-80-9753		.SEAL ASSEMBLY,SHAFT	1
22	PFFZZ 75160	T13381		.PIN,NEEDLE ROLLER.....	1
23	PFFZZ 75160	T74176		.BRACKET,EYE,ROTATIN	1
24	PFFZZ 75160	P45808		.PLUG,PIPE	2
25	PFFZZ 75160	T16752		.PACKING,PREFORMED	1
26	PFFZZ 75160	T21397		.WASHER,FLAT.....	1
27	PAFZZ 75160	T77122		.SCREW,CAP,SPECIAL	1
28	PFFZZ 96906	MS90725-138		SCREW,CAP,HEXAGON H.....	20
29	PFFZZ 96906	MS35338-49		WASHER,LOCK.....	20

END OF FIGURE

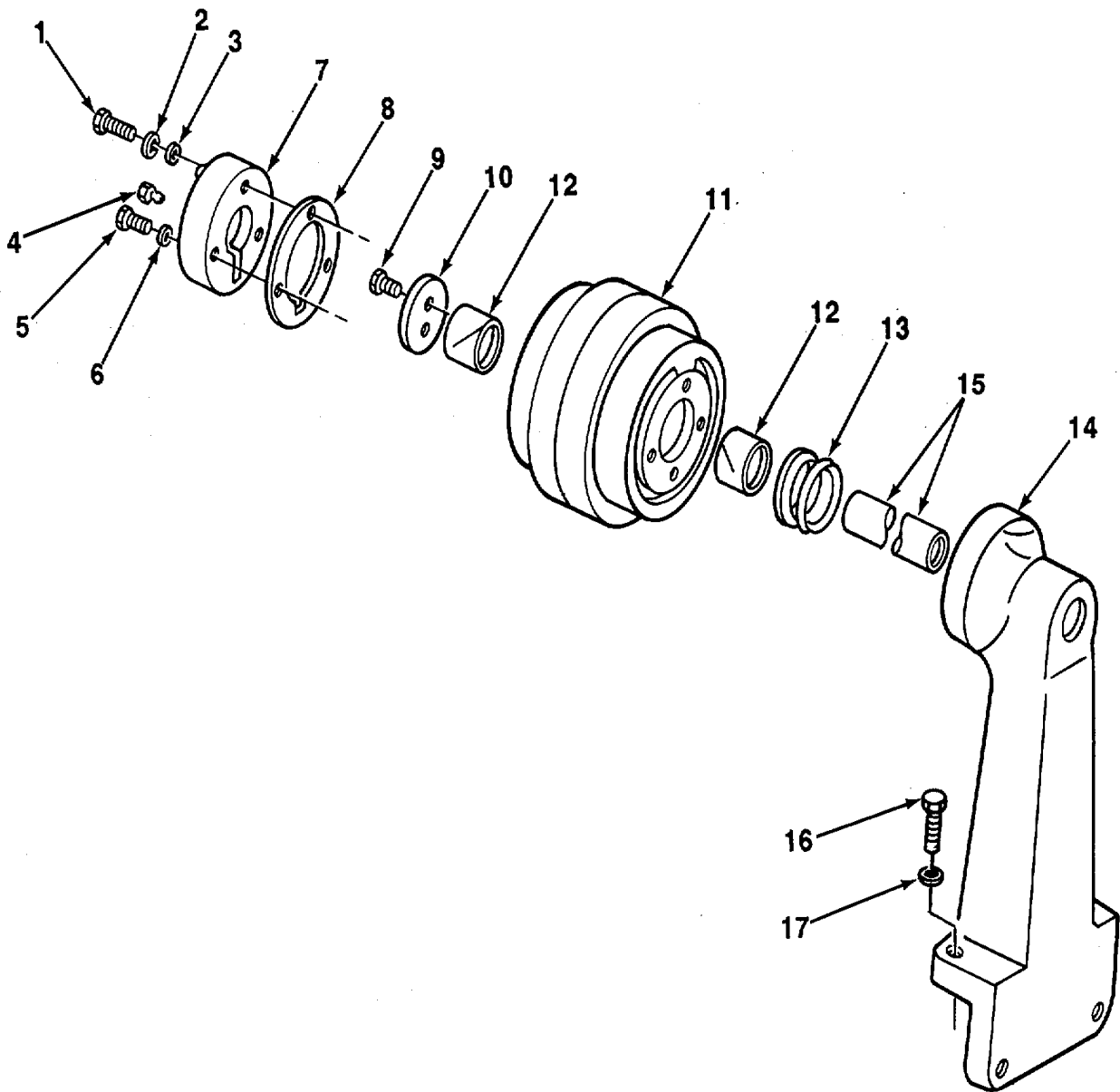
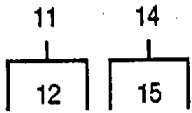

TA706262

FIGURE 108. UPPER TRACK CARRIER ROLLER.

SECTION II

(1) ITEM NO	(2) SMR CODE	(3) CAGEC	(4) PART NUMBER	(5) DESCRIPTION AND USABLE ON CODES (UOC)	(6) QTY
GROUP 1302 TRACK SUPPORT ROLLERS AND BRACKETS					
FIG. 108 UPPER TRACK CARRIER ROLLER					
1	PFFZZ	96906	MS90725-186	SCREW,CAP,HEXAGON H.....	1
2	PFFZZ	75160	24H1303	WASHER,FLAT.....	1
3	PFFZZ	79150	2014A	GASKET.....	1
4	PFFZZ	75160	P45808	PLUG,PIPE.....	1
5	PFFZZ	75160	19H 2552	SCREW,CAP,HEXAGON H.....	2
6	PFFZZ	96906	MS35338-46	WASHER,LOCK.....	2
7	PFFZZ	75160	T13880	COVER.....	1
8	PFFZZ	75160	T36047	GASKET.....	1
9	PFFZZ	80205	NAS1352-6-12P	SCREWCAP,SOCKET HE.....	2
10	PFFZZ	75160	M2501T	PLATE,THRUST.....	1
11	PFFFF	75160	AT31129	ROLLER,TRACK.....	1
12	PAFZZ	75160	MI111T	.BUSHING,SLEEVE.....	2
13	PAFZZ	75160	AT42553	SERVICE KIT,SEAL.....	1
14	PFFFF	75160	AT31128	SUPPORT,TRACK.....	1
15	PFFZZ	75160	T21221	.SHAFT,STRAIGHT.....	1
16	PFFZZ	75160	19H1721	SCREW,CAP,HEXAGON H.....	4
17	PFFZZ	96906	MS35338-48	WASHER,LOCK.....	4

END OF FIGURE

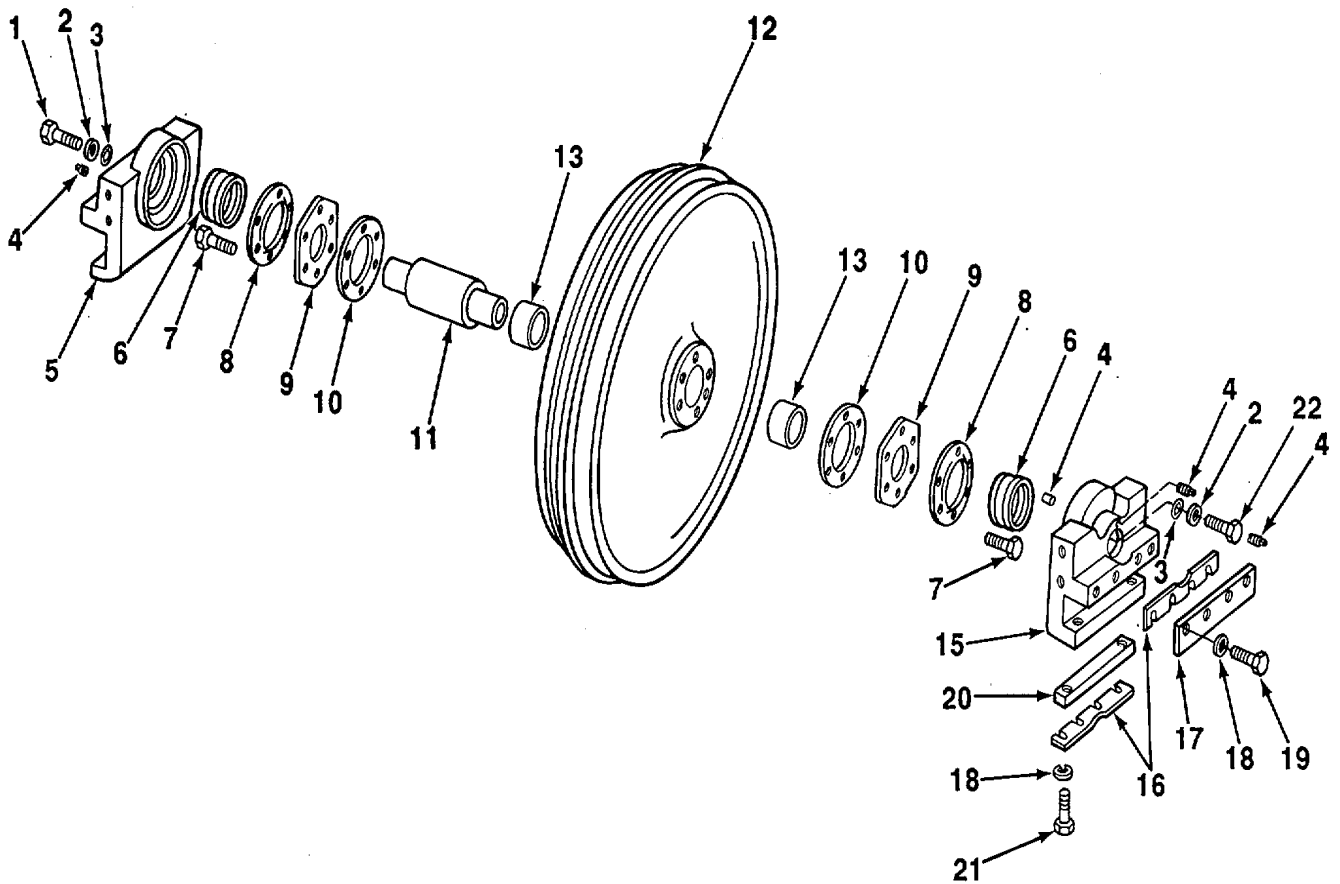
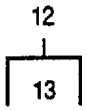

TA706263

FIGURE 109. FRONT TRACK IDLER.

SECTION II					
(1)	(2)	(3)	(4)	(5)	(6)
ITEM	SMR		PART	DESCRIPTION AND USABLE ON CODES (UOC)	QTY
NO	CODE	CAGEC	NUMBER		
GROUP 1303 TRACK IDLERS AND BRACKETS					
FIG. 109 FRONT TRACK IDLER					
1	PFFZZ	96906	MS90725-186	SCREW,CAP,HEXAGON H.....	1
2	PAFZZ	30076	32671	WASHER,FLAT.....	2
3	PFFZZ	75160	T16752	PACKING,PREFORMED.....	2
4	PFFZZ	75160	P45808	PLUG,PIPE.....	3
5	PFFZZ	75160	T32053	BRACKET,IDLER.....	1
6	PAFZZ	75160	AT42553	SERVICE KIT,SEAL.....	2
7	PAFZZ	80201	323-922968	SEAL KIT,TRACK ROLL.....	12
8	PFFZZ	75160	T33367	SEAL RING,METAL.....	2
9	PFFZZ	75160	T33366	PLATE,THRUST.....	2
10	PFFZZ	75160	T38969	GASKET.....	2
11	XDFZZ	75160	T40826	SHAFT.....	1
12	PFFZZ	75160	AT32571	IDLER,FRONT.....	1
13	PFFZZ	75160	T23880	BUSHING,SLEEVE.....	2
14	PFFZZ	75160	T13381	PIN,NEEDLE ROLLER.....	1
15	PFFZZ	75160	T38807	BRACKET, IDLER.....	1
16	PFFZZ	75160	T20697	SHIM.....	V
17	PFFZZ	75160	T20695	GUIDE, IDLER.....	2
18	PFFZZ	96906	MS35338-46	WASHER,LOCK.....	12
19	PFFZZ	75160	19H1815	SCREW,CAP,HEXAGON H.....	8
20	PFFZZ	75160	T20696	PLATE,WEAR.....	2
21	PFFZZ	75160	19H456	SCREW,CAP,HEXAGON H.....	4

END OF FIGURE

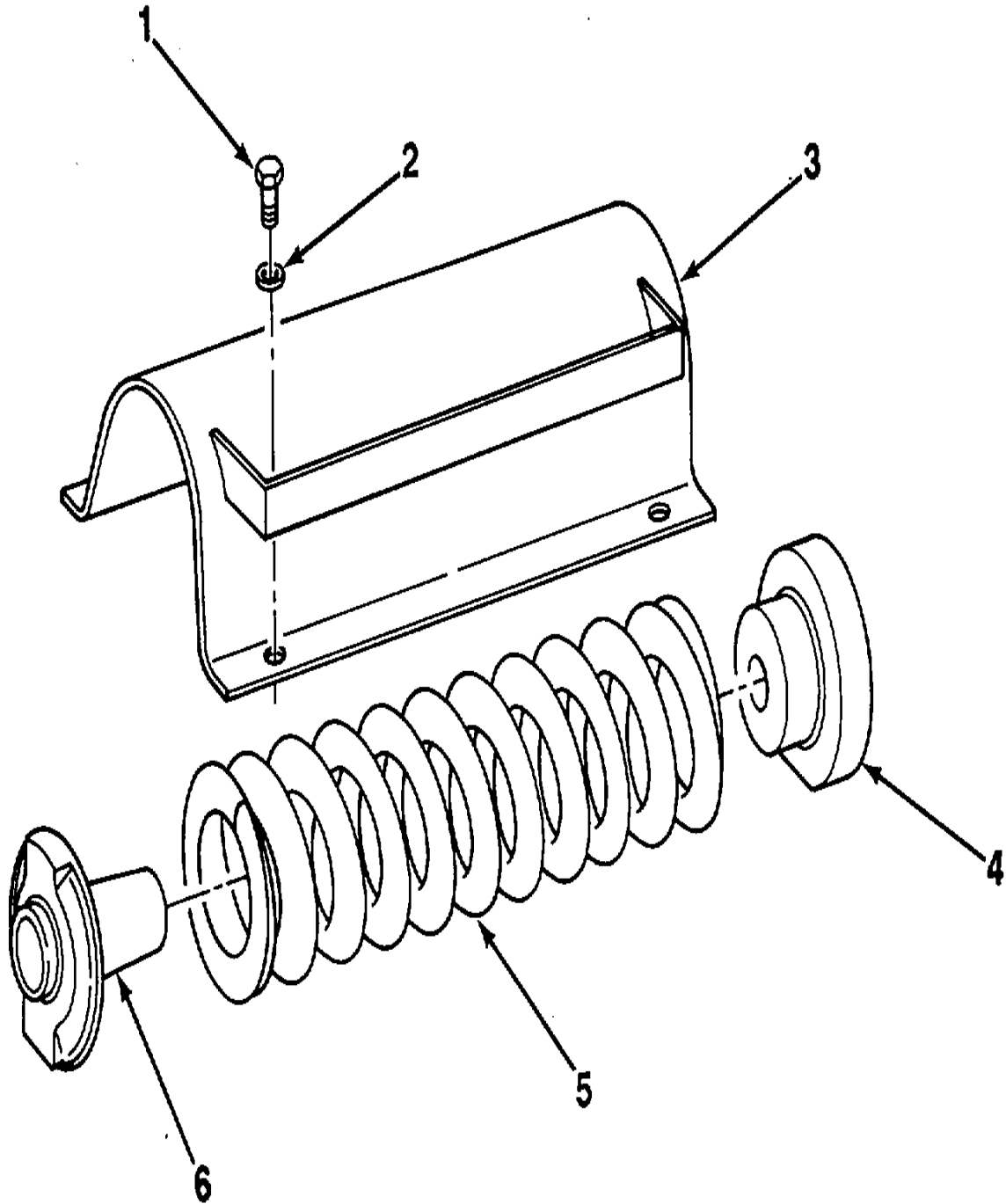

TA706264

FIGURE 110. TRACK IDLER SPRING AND COVER.

SECTION II

TM 5-2410-235-24P

(1) ITEM NO	(2) SMR CODE	(3) CAGEC	(4) PART NUMBER	(5) DESCRIPTION AND USABLE ON CODES (UOC)	(6) QTY
GROUP 1303 TRACK IDLERS AND BRACKETS					
FIG. 110 TRACK IDLER SPRING AND COVER					
1	PFFZZ 80204	B1821BHO38CO75N		SCREW,CAP,HEXAGON H.....	4
2	PFFZZ 75160	24H1305		WASHER,FLAT.....	4
3	PFFZZ 75160	AT44145		COVER,RECOIL SPRING	1
4	PFFZZ 75160	T32050		CAP, FRONT	1
5	PFFZZ 75160	T41163		SPRING,HELICAL COMP.....	1
6	PFFZZ 75160	T32049		CAP,REAR.....	1

END OF FIGURE

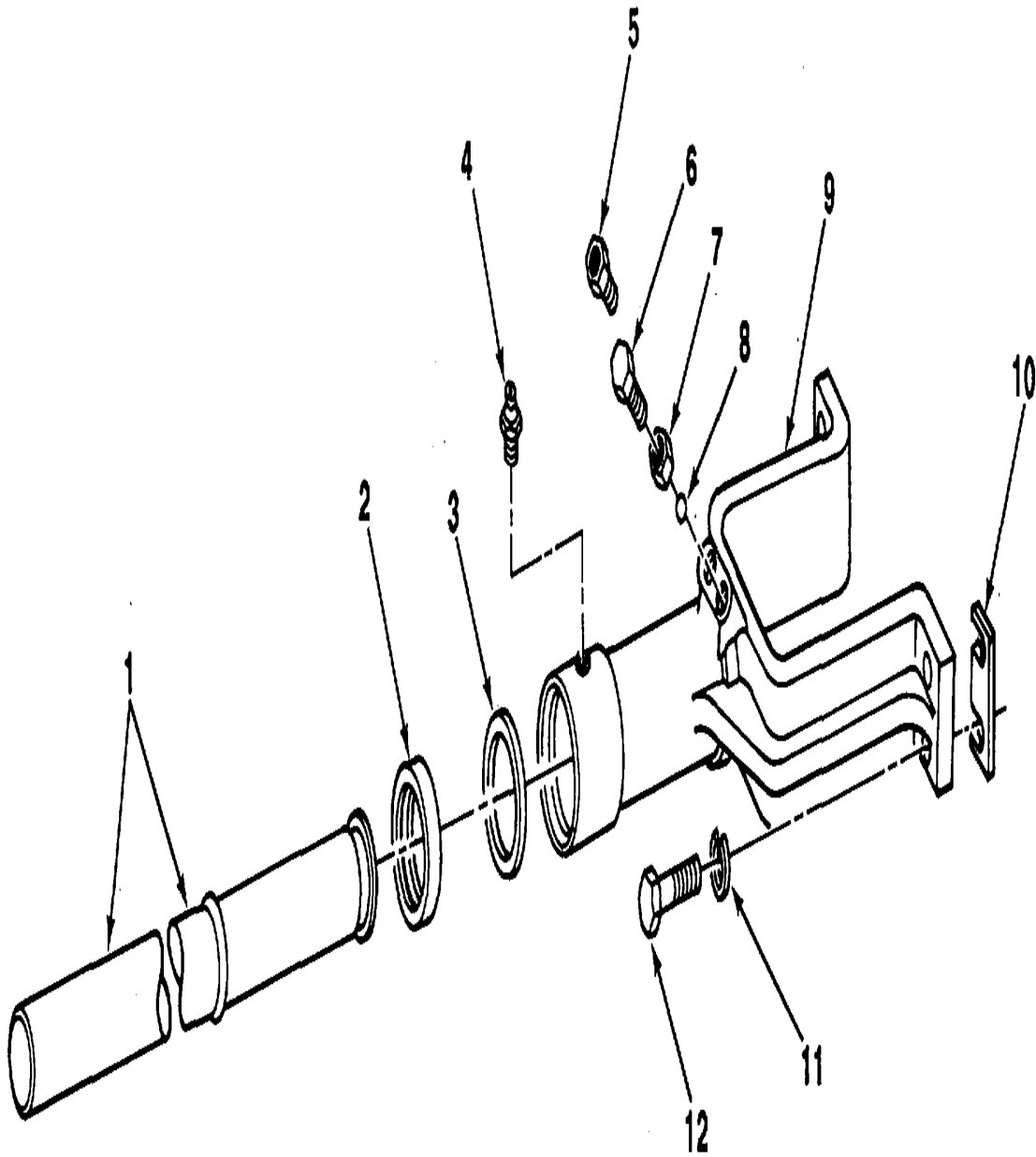

TA706265

FIGURE 111. HYDRAULIC TRACK TENSION ADJUSTER.

SECTION II

TM 5-2410-235-24P

(1) ITEM NO	(2) SMR CODE	(3) CAGEC	(4) PART NUMBER	(5) DESCRIPTION AND USABLE ON CODES (UOC)	(6) QTY
GROUP 1304 TRACK DRIVE SPROCKETS					
FIG. 111 HYDRAULIC TRACK TENSION ADJUSTER					
1	PFFZZ	75160	AT36391	PISTON,TRACK ADJUST	1
2	PAFZZ	64468	S-25-79	RING,WIPER	1
3	PAFZZ	75160	AT13014	SEAL	1
4	PFOZZ	96906	MS15002-1	FITTING,LUBRICATION	1
5	PAOZZ	36251	5145	FITTING,LUBRICATION	1
6	XDFZZ	75160	22H909	SCREW,CAP,HEXAGON H.....	1
7	PFFZZ	96906	MS51967-14	NUT,PLAIN,HEXAGON	1
8	PAFZZ	77241	9456	BALL,BEARING	1
9	PAFZZ	75160	T107000 AND 5120 720	YOKE,IDLER.....	1
10	PFFZZ	75160	T20698	SHIM	V
11	PFFZZ	96906	MS35338-46	WASHER,LOCK.....	4
12	PFFZZ	75160	19H1777	SCREW,CAP,HEXAGON H.....	4

END OF FIGURE

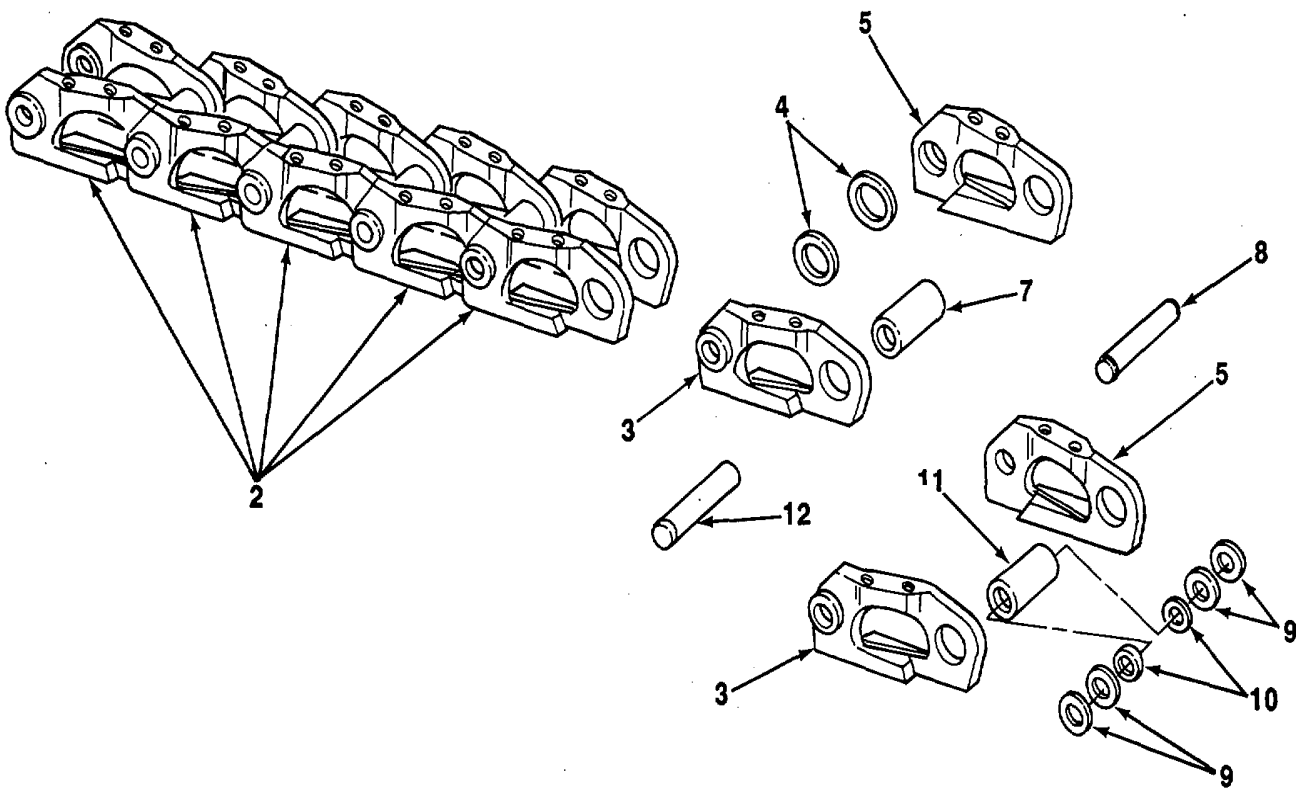
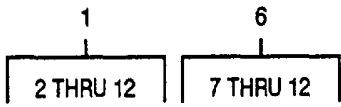

TA706266

FIGURE 112. TRACK CHAIN.

GROUP 1305 TRACK ASSEMBLY

FIG. 112 TRACK CHAIN

1 XDOOO 75160 AT57228	TRACK 16"1 GROUSER.....	1
2 PAOZZ 75160 AT56689	.CHAIN,TRACK,CRAWLER.....	1
3 PAOZZ 75160 T42827	.CONNECTING LINK,RIG.....	1
4 PAOZZ 75160 T60841	.SPACER,STEPPED.....	2
5 PAOZZ 75160 T42832	.CONNECTING LINKIRIG.....	1
6 XDOZZ 75160 AT56690	.PIN AND BSHG KIT	1
7 PAOZZ 75160 T52362	BUSHING,SLEEVE	1
8 XDOZZ 75160 TBD-4	PIN,DOWELL	1
9 PFOZZ 75160 T42828	WASHER,SPRING TENSI	144
10 PAOZZ 75160 T60841	SPACER,STEPPED.....	2
11 PAOZZ 75160 T42837	BUSHING,SLEEVE	1
12 PAOZZ 75160 T42838	PIN,STRAIGHT HEADLE.....	1

END OF FIGURE

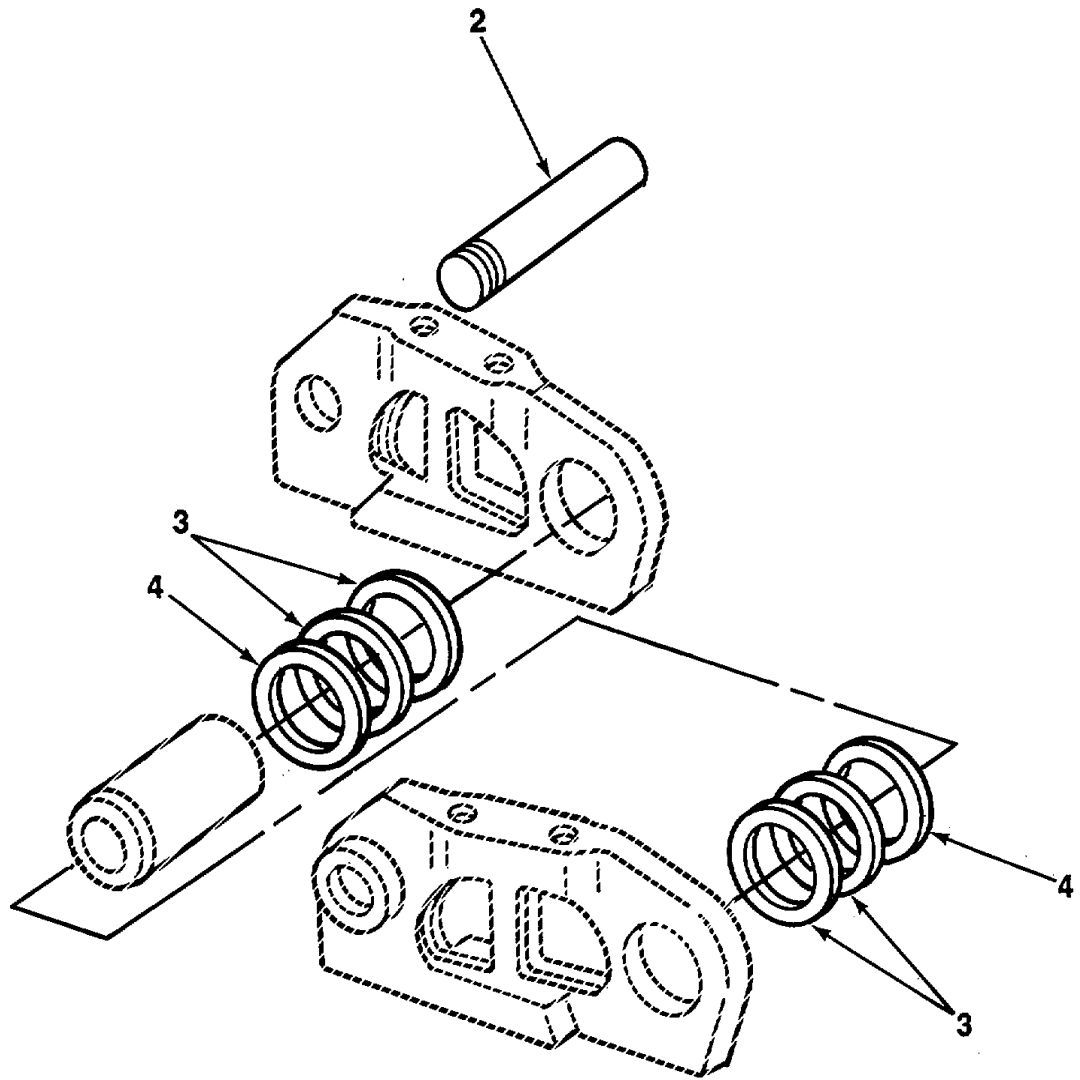
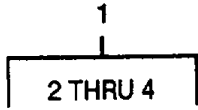

TA706267

FIGURE 113. MASTER PIN ASSEMBLY.

SECTION II

(1) ITEM NO	(2) SMR CODE	(3) CAGEC	(4) PART NUMBER	(5) DESCRIPTION AND USABLE ON CODES (UOC)	(6) QTY
-------------------	--------------------	--------------	-----------------------	--	------------

GROUP 1305 TRACK ASSEMBLY

FIG. 113 MASTER PIN ASSEMBLY

1	PAOZZ 75160	AT56694		PARTS KIT TRACK	1
1	XDOZZ 75160	AT58897		OVERSIZE PIN KIT.....	1
2	XDOZZ 75160	TBD-5		PIN,DOWELL	1
3	PFOZZ 75160	T42828		WASHER,SPRING TENSI	4
4	PFOZZ 75160	T60841		SPACER,STEPPED.....	2

END OF FIGURE

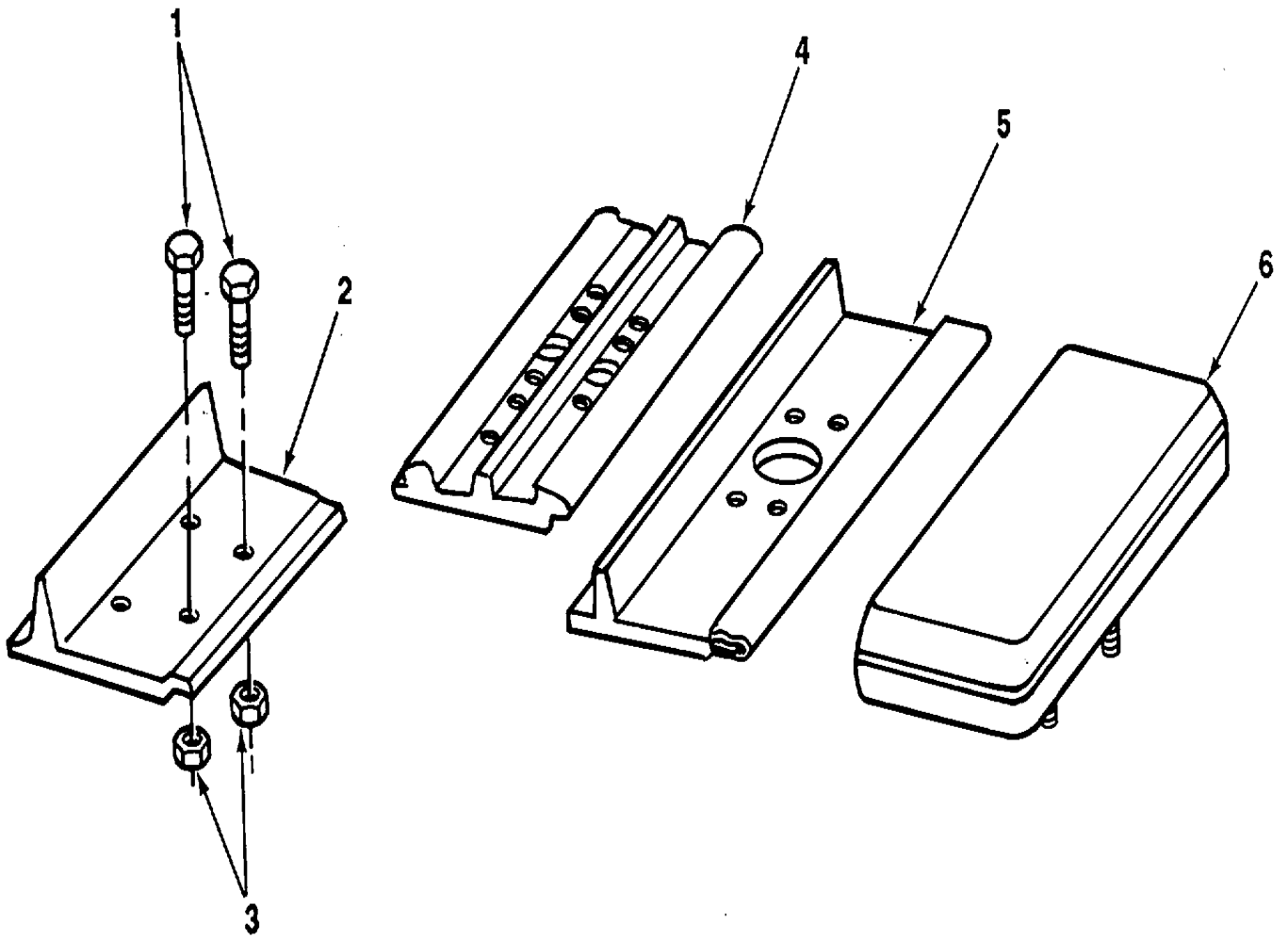

TA706268

FIGURE 114. TRACK SHOES.

SECTION II

TM5-2410-235-24P

(1) ITEM NO	(2) SMR CODE	(3) CAGEC	(4) PART NUMBER	(5) DESCRIPTION AND USABLE ON CODE (UOC)	(6) QTY
GROUP 1305 TRACK ASSEMBLY					
FIG. 114 TRACK SHOES					
1	PAOZZ	75160	T40535	BOLT 1/2-20 UNF-2AX1.56 JDM A17F	4
2	PAOZZ	75160	T75586	HEX HEAD CAP SCREW TRACK SHOE, VEHICULA 406MM (36 PER TRACK).....	1
3	PAOZZ	96906	MS51968-14	NUT, PLAIN, HEXAGON 1/2-20 UNF-2B	4
4	PADZZ	75160	T24699	FIN HEX NUT.....	
5	PAOZZ	75160	T75591	SHOE, TRACK 406MM (36 PER TRACK).....	1
6	XDOZZ	75160	AT22880	TRACK SHOE, VEHICULA 406MM (36 PER	1
				SHOE, FLAT 330MM (36 PER TRACK)	1

END OF FIGURE

114-1

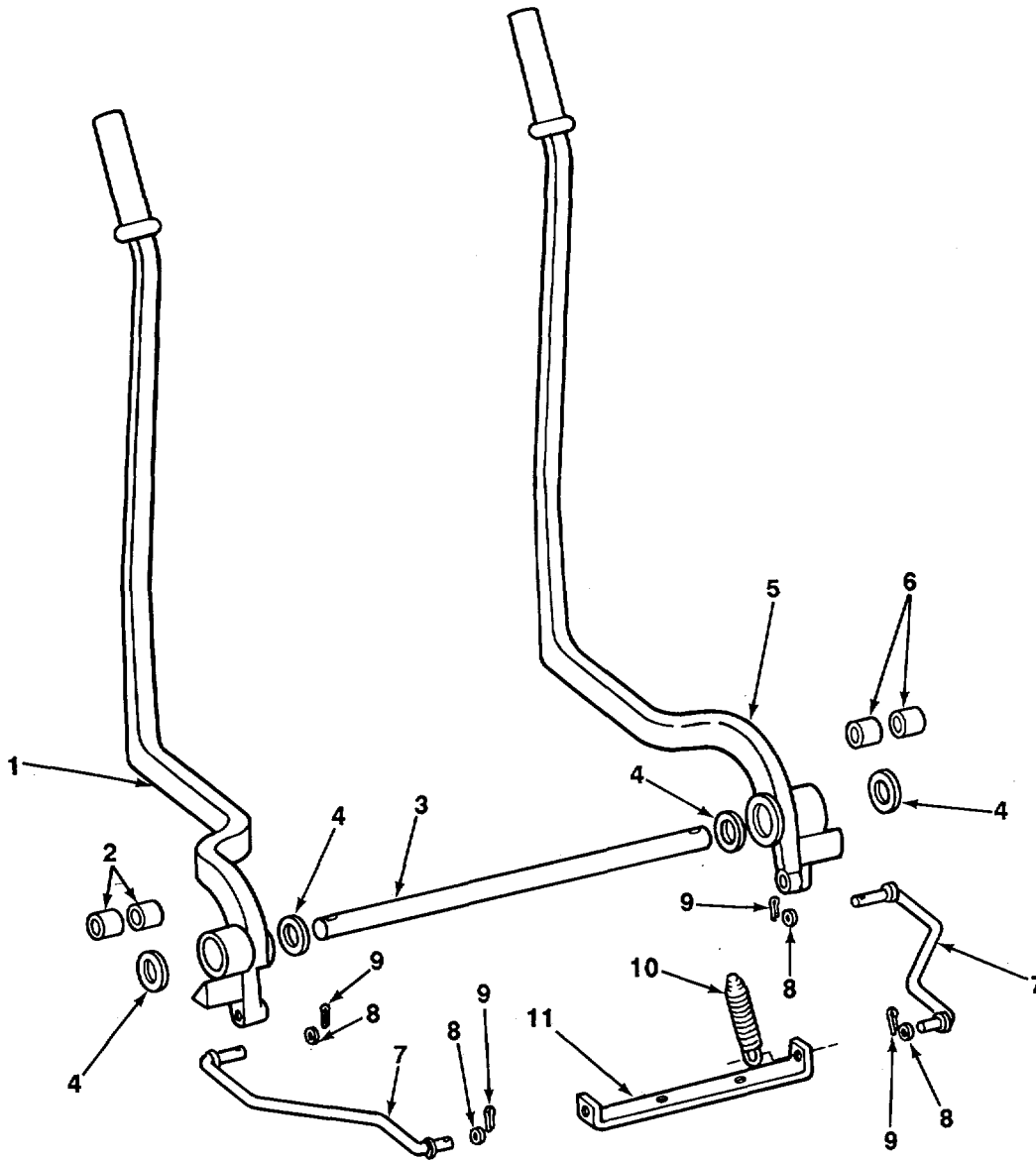
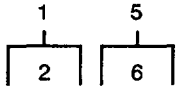

TA706269

FIGURE 115. LEVER STEERING LINKAGE.

(1) ITEM NO	(2) SMR CODE	(3) CAGEC	(4) PART NUMBER	(5) DESCRIPTION AND USABLE ON CODE (UOC)	(6) QTY
				GROUP 14 STEERING GROUP 1401 MECHANICAL STEERING GEAR ASSEMBLY	
				FIG. 115 LEVER STEERING LINKAGE	
1	PFFZZ	75160	AT47801	LEVER, MANUAL CONTRO.....	1
2	PAFZZ	75160	T42687	BUSHING, SLEEVE.....	2
3	PFFZZ	75160	T40590	SHAFT, STRAIGHT.....	1
4	XDFZZ	75160	24H1424	WASHER, FLAT.....	6
5	PFFZZ	75160	AT47800	ARM, PIVOTING WHEEL.....	1
6	PAFZZ	75160	T42687	BUSHING, SLEEVE.....	2
7	PFFZZ	75160	AT45696	ROD, ALIGNING, VEHICU.....	2
8	PFFZZ	75160	24H1303	WASHER, FLAT.....	4
9	PFFZZ	96906	MS24665-281	PIN, COTTER.....	4
10	PAFZZ	75160	T23861	SPRING, HELICAL, EXTE.....	2
11	PFFZZ	75160	T47033	BRACKET, DOUBLE ANGL.....	1

END OF FIGURE

115-1

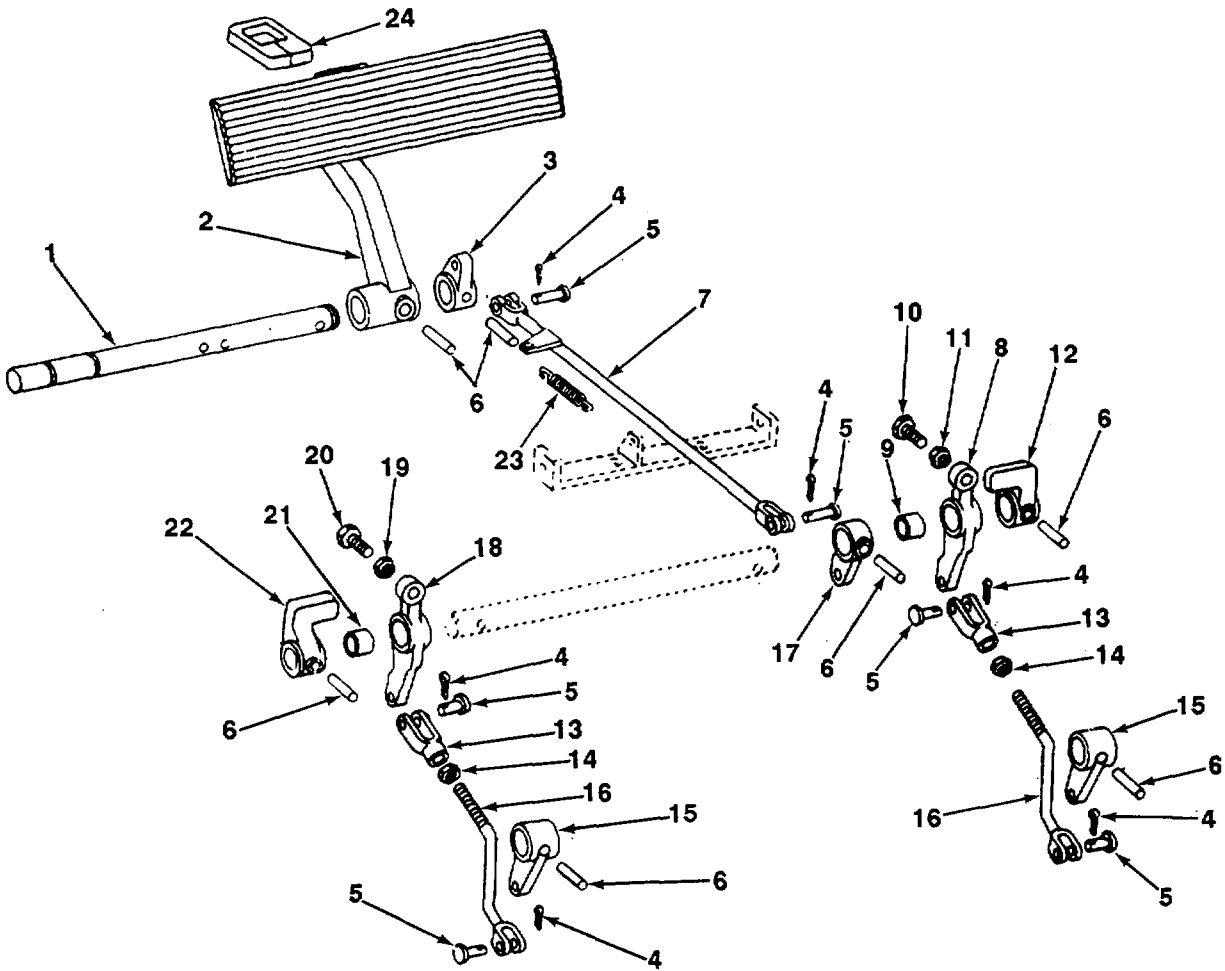
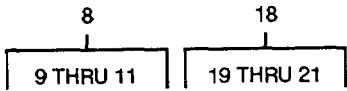

TA706270

FIGURE 116. BRAKE LINKAGE.

(1) ITEM NO	(2) SMR CODE	(3) CAGEC	(4) PART NUMBER	(5) DESCRIPTION AND USABLE ON CODE (UOC)	(6) QTY
GROUP 1403 STEERING BRAKES					
FIG. 116 BRAKE LINKAGE					
1	PFFZZ	75160	T41504	SHAFT, STRAIGHT	1
2	PFFZZ	75160	T44092	PEDAL, CONTROL.....	1
3	PFFZZ	75160	T41506	LEVER, REMOTE CONTRO	1
4	PFFZZ	75160	11H206	PIN, COTTER	6
5	PAFZZ	75160	C1067R	PIN, STRAIGHT, HEADED.....	6
6	PFFZZ	75160	25H125	PIN, GROOVED, HEADLE	7
7	PFFZZ	75160	AT39208	TIE ROD, STEERING	1
8	PFFZZ	75160	AT47805	LEVER, MANUAL CONTRO.....	1
9	PFFZZ	75160	M1638T	BEARING, SLEEVE.....	1
10	PFFZZ	96906	MS90725-67	SCREW, CAP, HEXAGON H.....	2
11	PFFZZ	96906	MS51967-8	NUT, PLAIN, HEXAGON	1
12	PFFZZ	75160	T41509	LEVER, REMOTE CONTRO	1
13	PFFZZ	75160	M80373	CLEVIS, ROD END.....	1
14	PFFZZ	96906	MS51967-8	NUT, PLAIN, HEXAGON	2
15	PFFZZ	75160	T46136	LEVER, REMOTE CONTRO	2
16	PFFZZ	75160	AT50281	CLEVIS, ROD END.....	2
17	PFFZZ	75160	41507	LEVER, REMOTE CONTRO	1
18	PFFZZ	75160	AT47804	LEVER, MANUAL CONTRO.....	1
19	PFFZZ	96906	MS51967-8	NUT, PLAIN, HEXAGON	1
20	PFFZZ	96906	MS90725-67	SCREW, CAP, HEXAGON	2
21	PFFZZ	75160	M1638T	BEARING, SLEEVE.....	1
22	PFFZZ	75160	T41510	LEVER, REMOTE CONTRO	1
23	PFFZZ	75160	T14243	SPRING, HELICAL, EXTE	1
24	PFFZZ	75160	T53164	PAD, CUSHIONING.....	1

END OF FIGURE

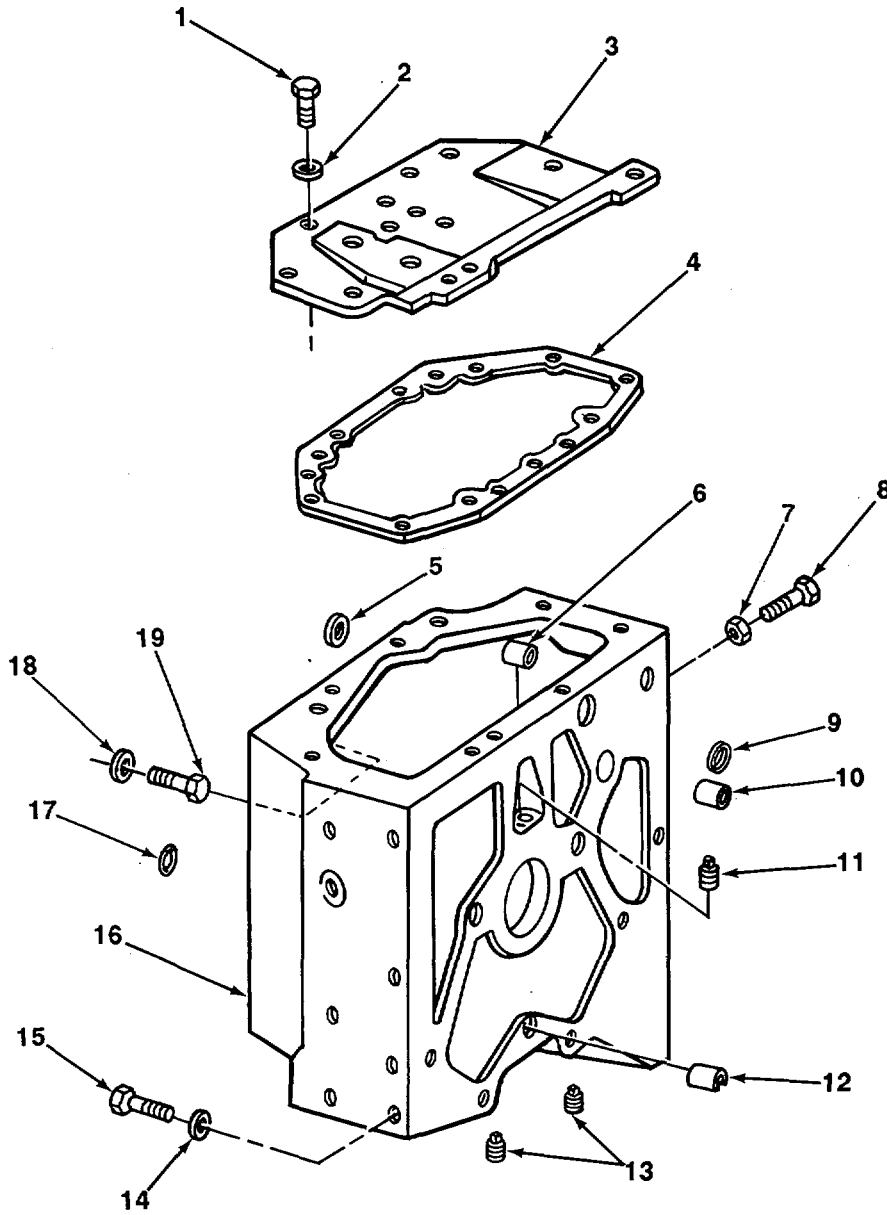

TA706271

FIGURE 117. STEERING CLUTCH HOUSING.

(1) ITEM NO	(2) SMR CODE	(3) CAGEC	(4) PART NUMBER	(5) DESCRIPTION AND USABLE ON CODE (UOC)	(6) QTY
GROUP 1403 STEERING BRAKES					
FIG. 117 STEERING CLUTCH HOUSING					
1	XDFZZ	75160	19H2550	SCREW, CAP, HEXAGON H.....	10
2	PFFZZ	96906	MS35338-46	WASHER, LOCK	10
3	PFFZZ	75160	T41502	COVER, HOUSING L.H.....	1
3	PFFZZ	75160	T41503	COVER, HOUSING R.H.....	1
4	XOFZZ	75160	TBD-6	GASKET.....	1
5	PFFZZ	73680	71X6148	SEAL.....	1
6	PFFZZ	75160	AT40341	CAMSHAFT, RETURN	2
7	PFFZZ	96906	MS51967-8	NUT, PLAIN, HEXAGON.....	1
8	PFFZZ	96906	MS90725-67	SCREW, CAP, HEXAGON H.....	1
9	PFFZZ	75160	30H21	PLUG, EXPANSION	2
10	PFFZZ	75160	15H280	PLUG, PIPE	2
11	PFFZZ	72582	143969	PLUG, PIPE	2
12	PFFZZ	75160	T14385	SPACER, SLEEVE.....	3
13	PFFZZ	96105	F190038	PLUG, PIPE	2
14	PFFZZ	75160	T497T	WASHER, FLAT	2
15	PFFZZ	80204	B1821BH063C225N	SCREW, CAP, HEXAGON H.....	2
16	PFFZZ	75160	AT40436	HOUSING, STEERING CL L.H.....	1
16	PFFZZ	75160	AT40437	HOUSING, STEERING CL RH.	1
17	PFFZZ	75160	R26906	PACKING, PREFORMED.....	14
18	PFFZZ	75160	T10510	WASHER, FLAT	7
19	PFFZZ	75160	19H2431	SCREW, CAP, HEXAGON H.....	7

END OF FIGURE

117-1

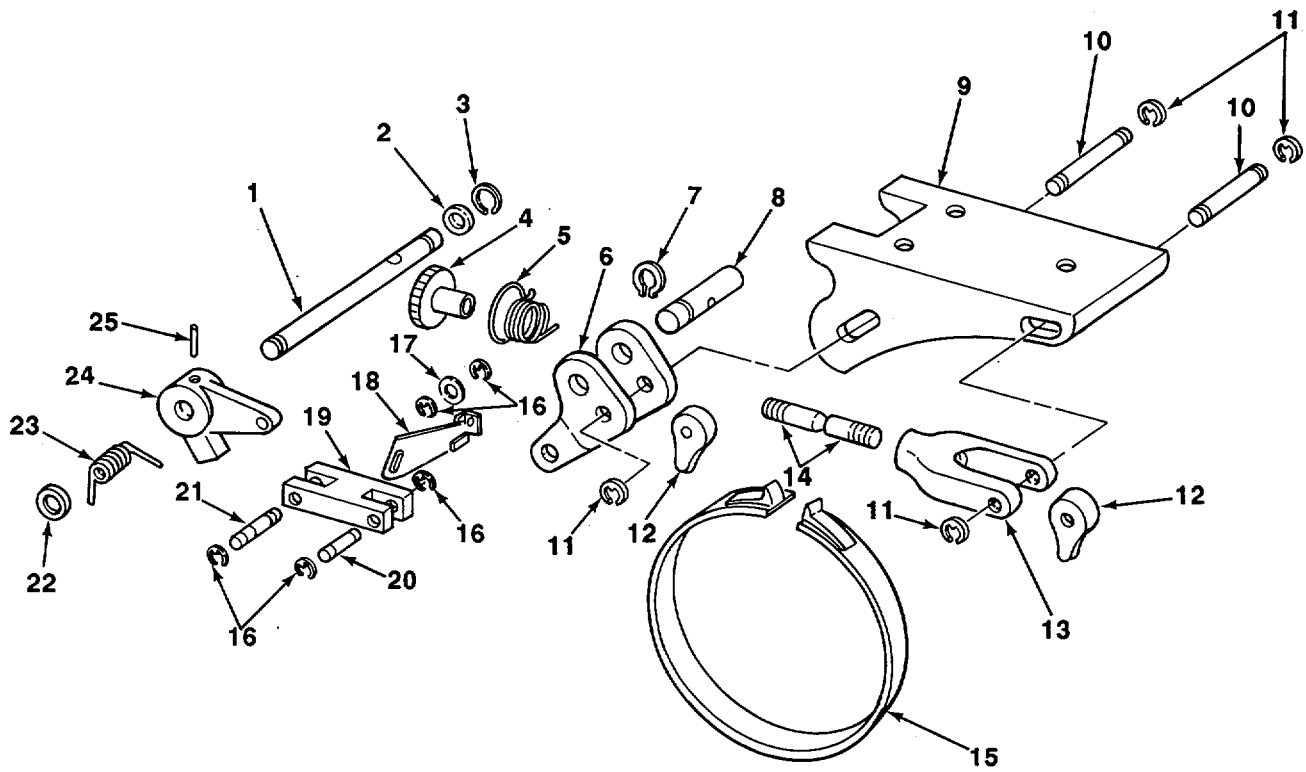

TA706272

FIGURE 118. BRAKE ANCHOR AND BAND.

(1) ITEM NO	(2) SMR CODE	(3) CAGEC	(4) PART NUMBER	(5) DESCRIPTION AND USABLE ON CODE (UOC)	(6) QTY	
GROUP 1403 STEERING BRAKES						
FIG. 118 BRAKE ANCHOR AND BAND						
1	PFFZZ	75160	T41485	SHAFT, STRAIGHT	2	
2	PFFZZ	75160	T14374	SPACER, RING	2	
3	PFFZZ	75160	M2679T	RING, RETAINING.....	2	
4	PFFZZ	75160	T41493	NUT, PLAIN, KNURLED	2	
5	PFFZZ	75160	T41495	SPRING, HELICAL, COMP.....	2	
6	PAFZZ	75160	T41480	YOKE, BRAKE BAND	2	
7	PFFZZ	96906	MS16624-1125	RING, RETAINING.....	2	
8	PFFZZ	75160	T41479	PINIGROOVED, HEADLES	2	
9	PFFZZ	75160	T48806	ANCHOR, BRAKE	2	
10	PFFZZ	75160	T40188	PIN, GROOVED, HEADLES.....	4	
11	PFFZZ	75160	T40189	RING, RETAINING.....	8	
12	PFFZZ	75160	T41481	STRUT, BRAKE	4	
13	PFFZZ	75160	T41483	CLEVIS, ROD END.....	2	
14	PFFZZ	75160	T41482	STUD, STEPPED.....	2	
15	PAFZZ	75160	AT40441	BAND, BRAKE	2	
16	PFFZZ	75160	T40187	RING, RETAINING.....	10	
17	PFFZZ	75160	R47172	WASHER, FLAT	2	
1	8	PFFZZ	75160	T48130	CONNECTING LINK, RIG	2
19	PFFZZ	75160	T41484	CONNECTING LINK, RIG	2	
20	XDFZZ	75160	T41488	PIN	2	
21	PAFZZ	75160	T41489	PIN, GROOVED, HEADLES.....	1	
21	PAFZZ	75160	T41492	PIN, GROOVED, HEADLES.....	1	
22	PFFZZ	73680	71X6148	SEAL, PLAIN ENCASED	2	
23	PAFZZ	75160	T41487	SPRING, HELICAL, COMP.....	2	
24	PFFZZ	75160	T41486	LEVER, REMOTE CONTRO	2	
25	PFFZZ	75160	25H125	PIN, GROOVED, HEADLE	2	

END OF FIGURE

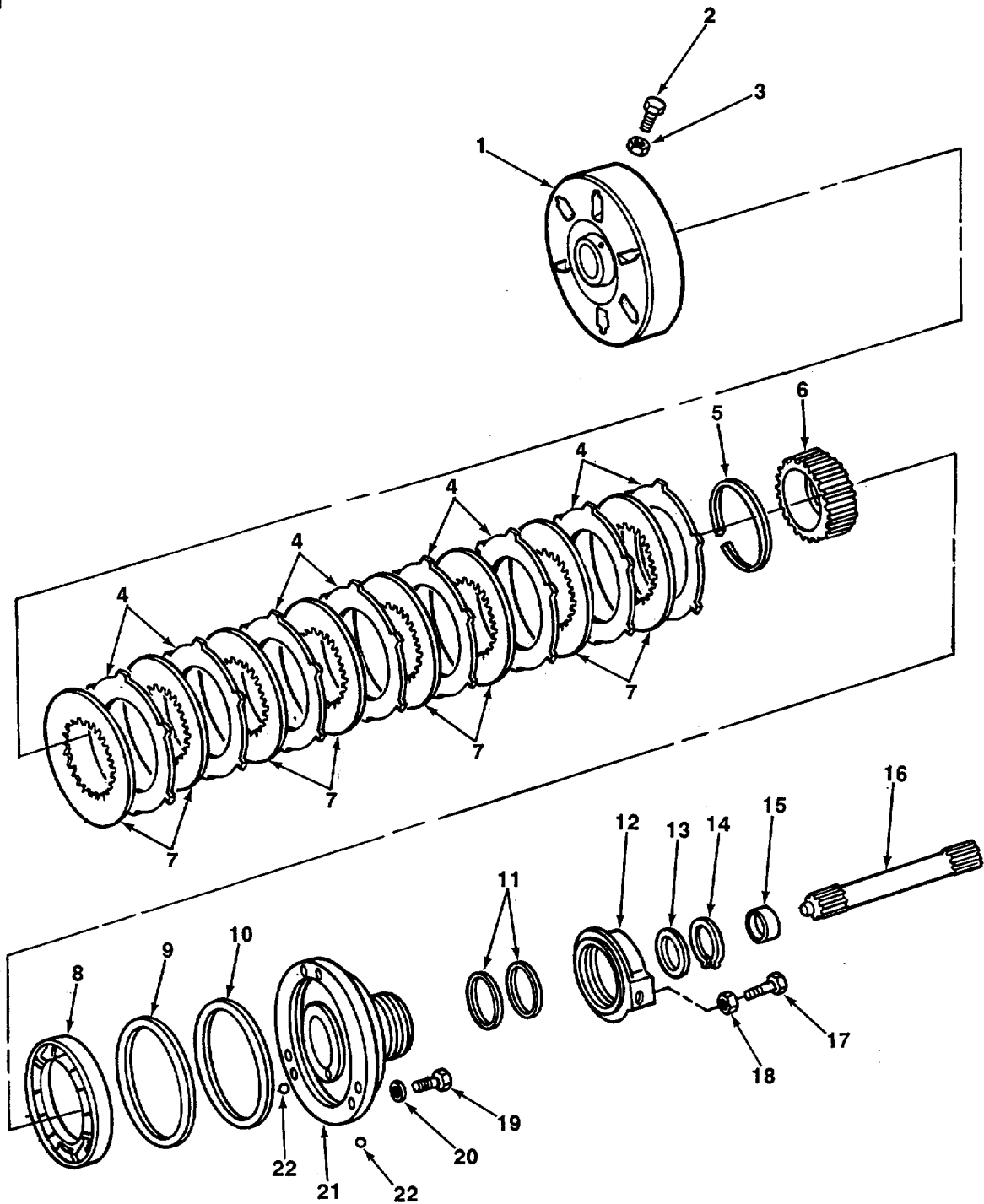

TA706273

FIGURE 119. STEERING CLUTCH.

(1) ITEM NO	(2) SMR CODE	(3) CAGEC	(4) PART NUMBER	(5) DESCRIPTION AND USABLE ON CODE (UOC)	(6) QTY
GROUP 1403 STEERING BRAKES					
FIG. 119 STEERING CLUTCH					
1	PFFZZ	75160	T41501	BRAKE DRUM	1
2	PFFZZ	96906	MS51967-8	NUT, PLAIN, HEXAGON	1
3	XDFZZ	75160	22H1036	SCREW, CAP, HEXAGON H.....	1
4	PFFZZ	75160	T31732	PLATE, INTERMEDIATE	8
5	PFFZZ	75160	T41472	FACING, CLUTCH.....	8
6	PFFZZ	75160	T20718	RING, RETAINING.....	1
7	PFFZZ	75160	T41469	GEAR CLUSTER, SPUR	1
8	PAFZZ	75160	T41464	PISTON, CLUTCH	1
9	PFFZZ	75160	T41466	PACKING, PREFORMED	1
10	PFFZZ	75160	T41465	PACKING, PREFORMED	1
11	PAFZZ	75160	R39322	SEAL RING, METAL	2
12	PFFZZ	75160	T66581	HOUSING, MECHANICAL.....	1
13	PFFZZ	75160	T54474	WASHER, FLAT	1
14	PFFZZ	96906	MS16624-1250	RING, RETAINING.....	1
15	PFFZZ	75160	JD9326	BEARING, BALL, ANNULA.....	1
16	PFFZZ	75160	T37091	SHAFT, SHOULDERED	1
17	PFFZZ	96906	MS90725-67	SCREW, CAP, HEXAGON H.....	1
18	PFFZZ	96906	MS51967-8	NUT, PLAIN, HEXAGON	1
19	PFFZZ	11083	0S1571	SCREW, CAP, HEXAGON H.....	6
20	PFFZZ	96906	MS35338-46	WASHER, LOCK	6
21	PFFZZ	75160	AT55124	HOUSING, MECHANICAL.....	1
22	PAFZZ	75160	H836R	BALL, BEARING	2

END OF FIGURE 119-1

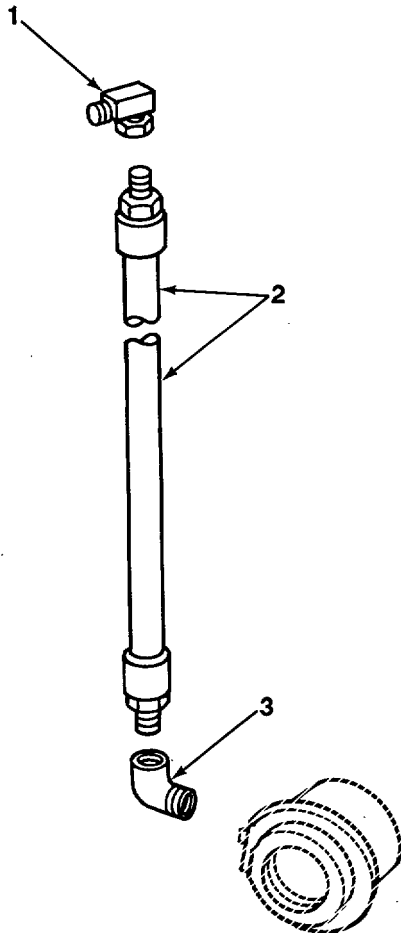

TA706274

FIGURE 120. STEERING CLUTCH PRESSURE OIL LINE.

(1) ITEM NO	(2) SMR CODE	(3) CAGEC	(4) PART NUMBER	(5) DESCRIPTION AND USABLE ON CODE (UOC)	(6) QTY
				GROUP 1411 HOSES, LINES, FITTINGS	
				FIG. 120 STEERING CLUTCH PRESSURE OIL LINE	
1	PFFZZ	75160	AP23054	ELBOW, PIPE	2
2	PAFZZ	75160	AT63077	HOSE ASSEMBLY, NONME	2
3	PFFZZ	75160	T23837	ELBOWVPIPE	2

END OF FIGURE

120-1

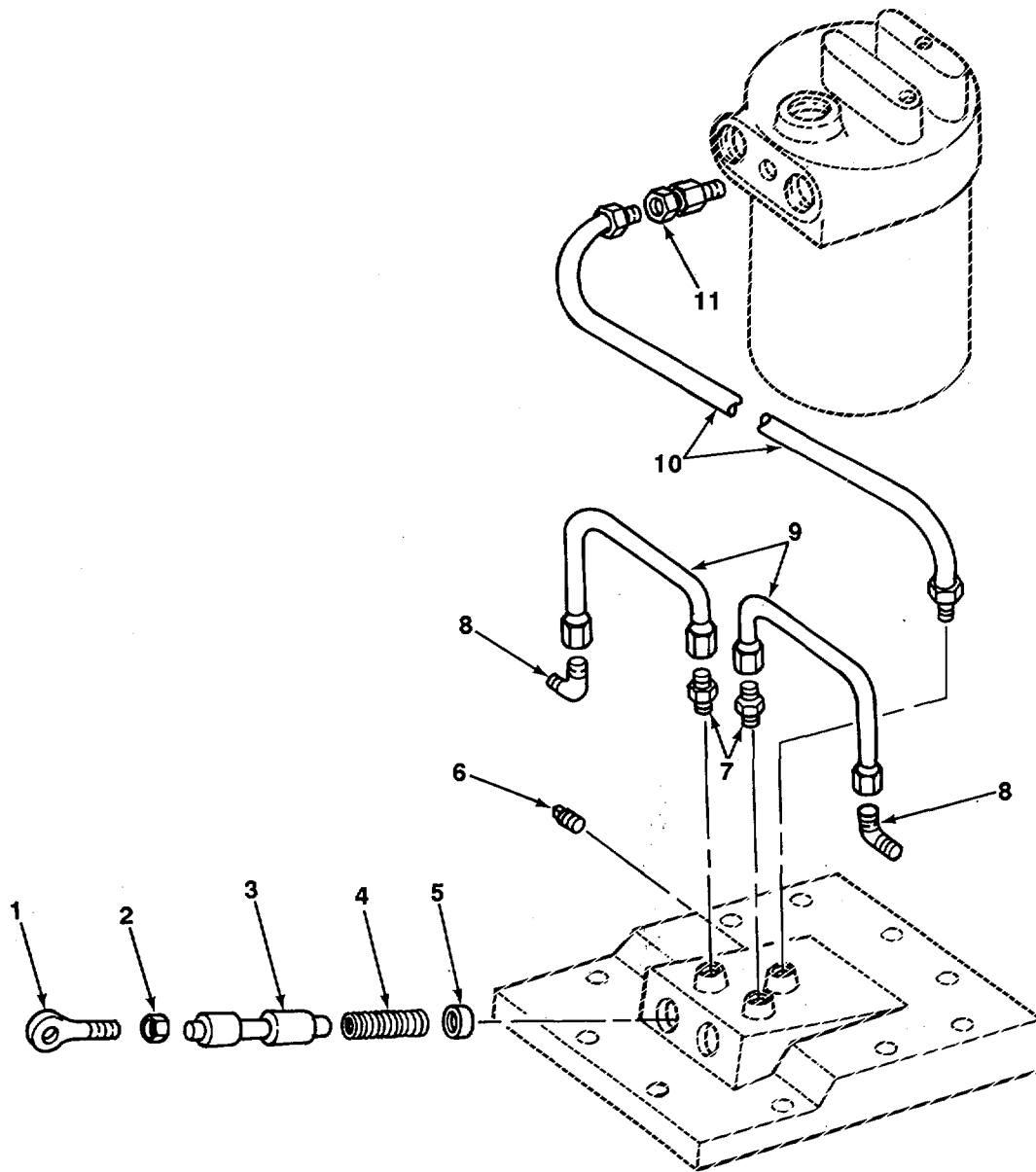

TA706275

FIGURE 121. STEERING VALVE HYDRAULICS.

(1) ITEM NO	(2) SMR CODE	(3) CAGEC	(4) PART NUMBER	(5) DESCRIPTION AND USABLE ON CODE (UOC)	(6) QTY
GROUP 1414 STEERING SYSTEM VALVES					
FIG. 121 STEERING VALVE HYDRAULICS					
1	PAFZZ	75160	N72223	BOLT, EYE.....	2
2	PFFZZ	96906	MS51967-8	NUT, PLAIN, HEXAGON	2
3	PFFZZ	75160	T40591	SLIDE, DIRECTIONAL.....	2
4	PAFZZ	75160	R31698	SPRING, HELICAL, COMP.....	2
5	PAFZZ	06021	AT 12820	SEAL, OIL	2
6	XAFZZ	75160	15H604	PLUG, JDS15 SQ H.....	1
7	PFFZZ	96906	MS51500A6-6	ADAPTER, STRAIGHT, PI	2
8	PAFZZ	96906	MS20822-6-6B	ELBOW, PIPE TO TUBE	2
9	PAFZZ	75160	AT49493	TUBE ASSEMBLY, METAL.....	2
10	PFFZZ	75160	AU11675	HOSE ASSEMBLY, NONME	1
11	PAFZZ	5160	JD174	UNION, ADAPTER.....	1

END OF FIGURE

121-1

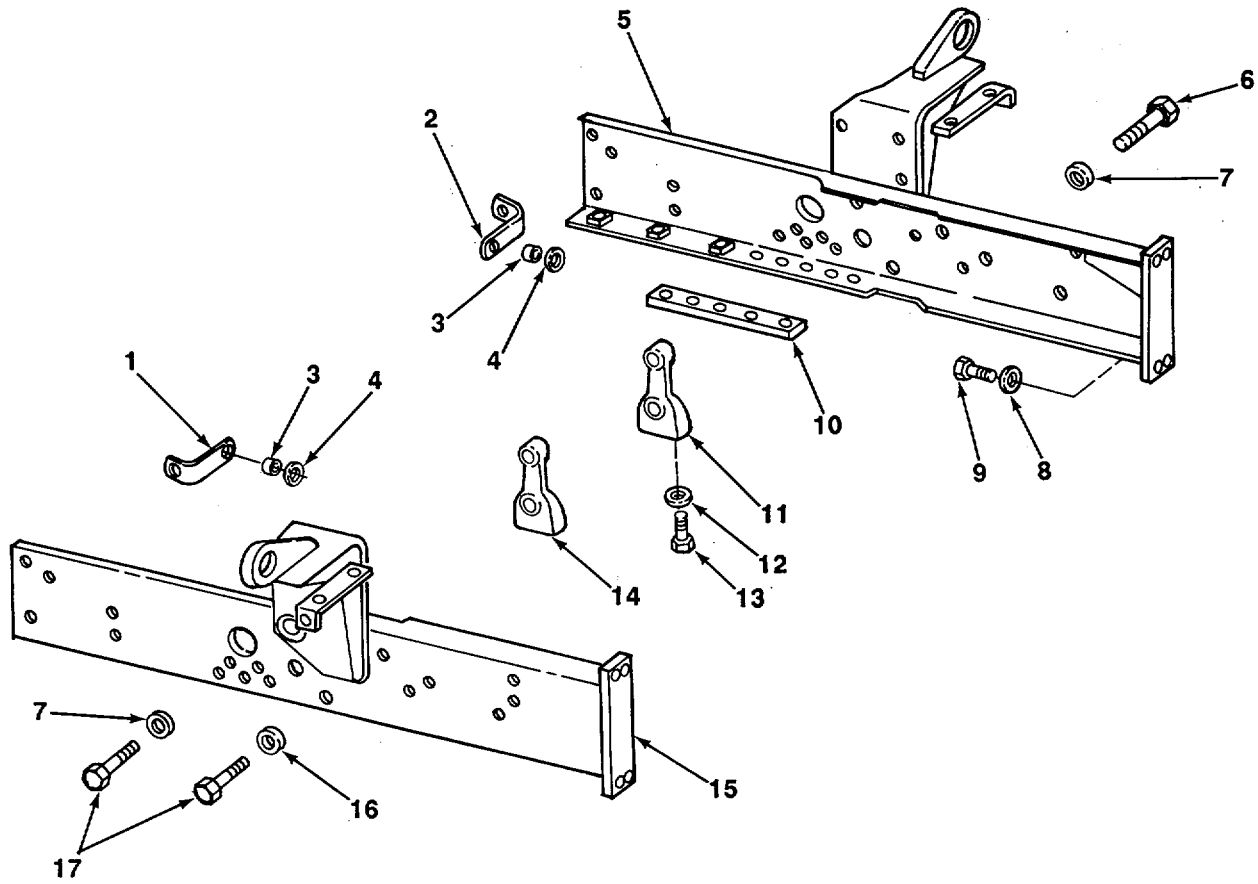

TA706276

FIGURE 122. MAIN FRAME.

(1) ITEM NO	(2) SMR CODE	(3) CAGEC	(4) PART NUMBER	(5) DESCRIPTION AND USABLE ON CODE (UOC)	(6) QTY
				GROUP 15 FRAME, TOWING ATTACHMENTS, DRAWBARS, AND ARTICULATION SYSTEMS	
				GROUP 1501 FRAME ASSEMBLY	
				FIG. 122 MAIN FRAME	
1	PFHZZ	75160	T42645	BRACKET, ANGLE	1
2	PFHZZ	75160	T42644	BRACKET, ANGLE	1
3	PAHZZ	75160	T17328	BUSHING, SLEEVE	2
4	XDHZZ	75160	24H235	WASHER	2
5	PFHZZ	75160	AT69006	FRAME, VEHICULAR	1
6	PFHZZ	96906	MS90725-215	SCREW, CAP, HEXAGON H.....	1
7	PFHZZ	75160	T34459	WASHER, FLAT	2
8	PFHZZ	75160	T497T	WASHER, FLAT	8
9	PFHZZ	80204	B18218H063C200N	SCREW, CAP, HEXAGON H.....	2
10	PFHZZ	75160	T34391	FRAME SECTION, STRUC	1
10	PFHZZ	75160	T34392	FRAME SECTION, STRUC	1
11	PAHZZ	T5160	T42646	SPACER, PLATE	1
12	PFHZZ	75160	T17776	WASHER, FLAT	2
13	PFHZZ8	0204	B1821BH075C250N	SCREW, CAP, HEXAGON H.....	2
14	PAHZZ	75160	T34389	SPACER, PLATE	1
15	PFHZZ	75160	AT69007	FRAME, VEHICULAR	1
16	PAHZZ	75160	T37030	SPACER, RING	2
17	PFHZZ9	96906	MS90725-216	SCREW, CAP, HEXAGON H.....	3

END OF FIGURE

122-1

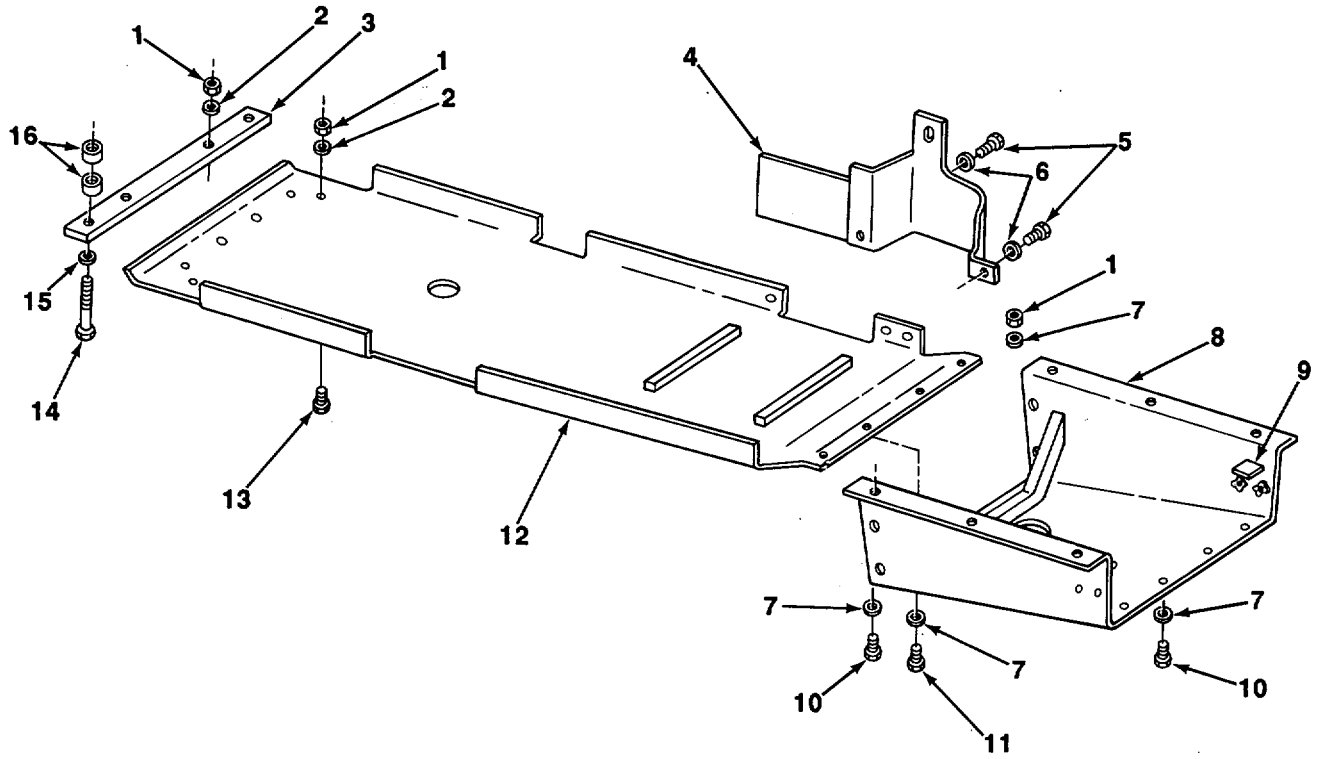

TA706277

FIGURE 123. FRONT AND REAR BOTTOM GUARDS.

(1) ITEM NO	(2) SMR CODE	(3) CAGEC	(4) PART NUMBER	(5) DESCRIPTION AND USABLE ON CODE (UOC)	(6) QTY
GROUP 1501 FRAME ASSEMBLY					
FIG. 123 FRONT AND REAR BOTTOM GUARDS					
1	PFOZZ	96906	MS51967-21	NUT, PLAIN, HEXAGON	12
2	PFOZZ	96906	MS35338-50	WASHERLOCK	4
3	PFOZZ	75160	T21087	STRAP, RETAINING.....	1
4	PFOZZ	75755	24M7241	WASHER, FLAT	14
5	PFOZZ	75160	19H1815	SCREW, CAP, HEXAGON H.....	3
6	PFOZZ	75160	24H1625	WASHER, FLAT	3
7	PFOZZ	75160	AT41662	GUARD, PUMP, HYD	14
8	PFOZZ	75160	AT59716	GUARD, MECHANICAL DR	1
9	XDOZZ	75160	T21382	STOP, GRILLE HOUSING.....	2
10	PFOZZ	96906	MS90725-162	SCREW, CAP, HEXAGON H.....	10
11	PFOZZ	96906	S90725-162	SCREW, CAP, HEXAGON H.....	4
12	PFOZZ	75160	AT59717	GUARD, MECHANICAL DR	1
13	PFOZZ	80204	B1821BH063C175N	SCREW, CAP, HEXAGON H.....	2
14	PFCZZ	96906	MS90727-200	SCREW, CAP, HEXAGON H.....	2
15	PFOZZ	75160	T10510	WASHER, FLAT	2
16	PFOZZ	75160	T21088	SPACER, PLATE	4

END OF FIGURE

123-1

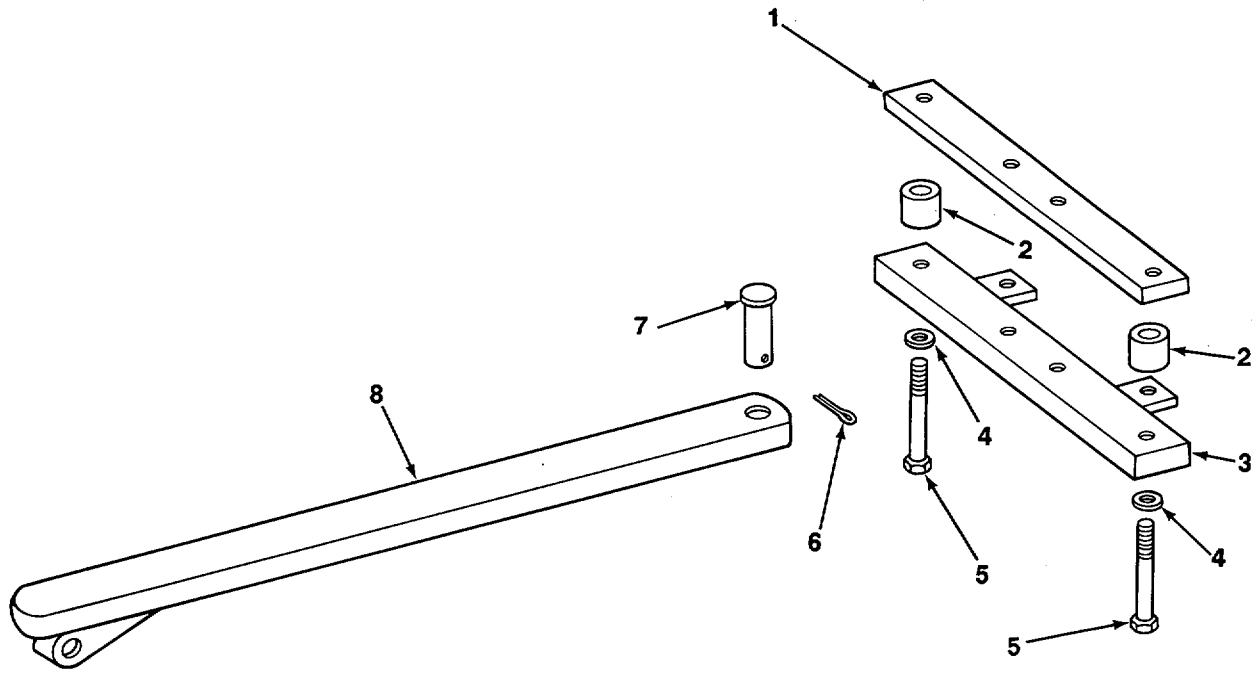

TA706278

FIGURE 124. DRAWBAR.

(1) ITEM NO	(2) SMR CODE	(3) CAGEC	(4) PART NUMBER	(5) DESCRIPTION AND USABLE ON CODE (UOC)	(6) QTY
GROUP 1503 PINTLES AND TOWING ATTACHMENTS FIG. 124 DRAWBAR					
1	PFOZZ	75160	T21117	SUPPORT.....	1
2	PFOZZ	75160	T21088	SPACER, PLATE.....	2
3	PFOZZ	75160	AT18752	SUPPORT, DRAWBAR.....	1
4	PFOZZ	75160	T10510	WASHER, FLAT.....	2
5	XDOZZ	75160	19HI892	SCREW, CAP, HEXAGON H.....	2
6	PFOZZ	96906	MS24665-627	PIN, COTTER.....	1
7	PFOZZ	75160	T21118	PIN, GROOVED, HEADED.....	1
8	PFOZZ	75160	DP23855	DRAWBAR.....	1

END OF FIGURE

124-1

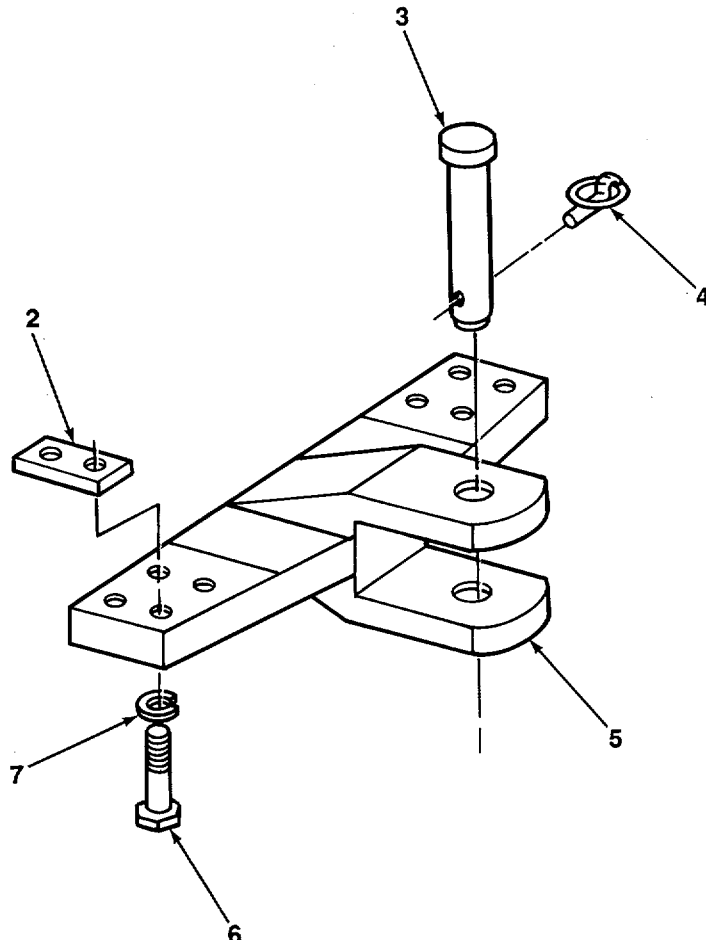
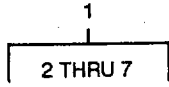

TA706279

FIGURE 125. WINCH DRAWBAR.

(1) ITEM NO	(2) SMR CODE	(3) CAGEC	(4) PART NUMBER	(5) DESCRIPTION AND USABLE ON CODE (UOC)	(6) QTY
GROUP 1503 PINTLES AND TOWING ATTACHMENTS FIG. 125 WINCH DRAWBAR					
1	PFOOO	75160	AT17156	DRAWBAR, WINCH	1
2	PFOZZ	75160	T19925	SPACER, PLATE	2
3	PFOZZ	75160	T23875	PIN, STRAIGHT, HEADED	1
4	PAOZZ	75160	AR62149	PIN, RETAINING	1
5	PFOZZ	75160	AT21221	DRAWBAR, WINCH	1
6	PFOZZ	80204	B1821BH063C225N	SCREW, CAP, HEXAGON H	8
6	PFOZZ	96906	MS90725-167	SCREW, CAP, HEXAGON H	8
7	PFOZZ	96906	MS35338-50	WASHER, LOCK	8

END OF FIGURE

125-1

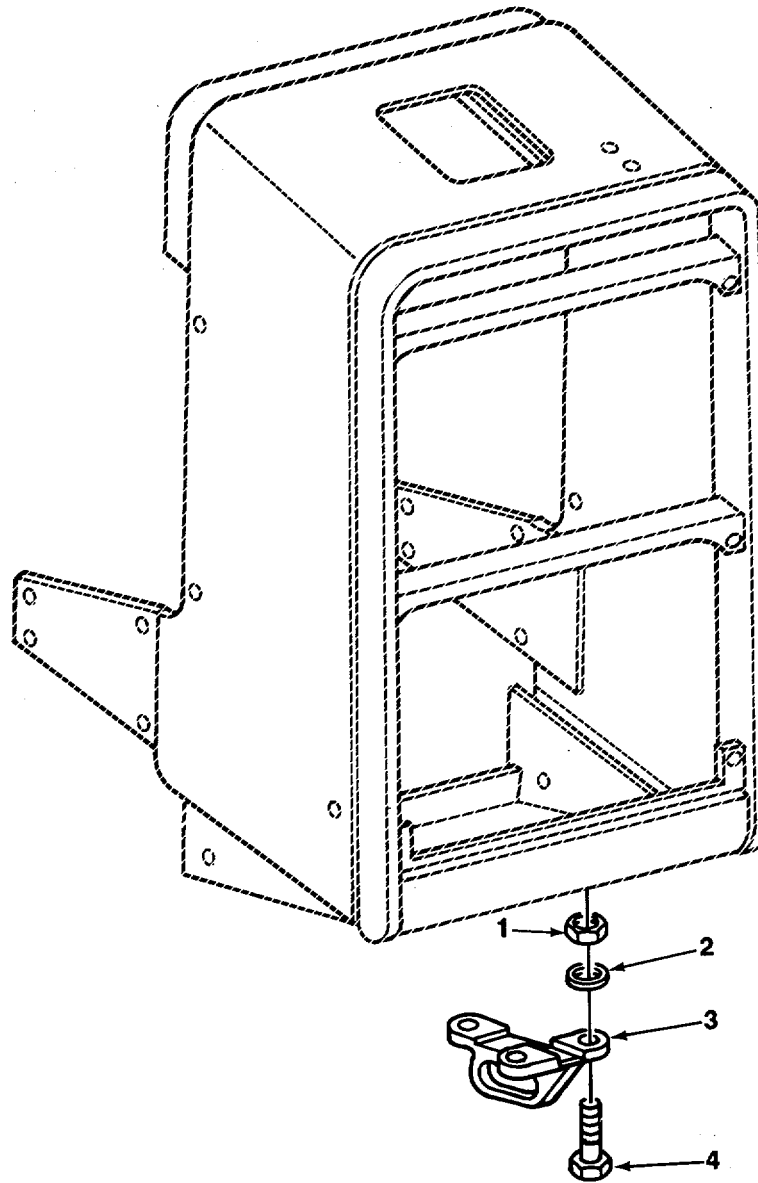

TA706280

FIGURE 126. FRONT HITCH.

(1) ITEM NO	(2) SMR CODE	(3) CAGEC	(4) PART NUMBER	(5) DESCRIPTION AND USABLE ON CODE (UOC)	(6) QTY
				GROUP 18 BODY, CAB, HOOD, AND HULL	
				GROUP 1801 BODY, CAB, HOOD, AND HULL ASSEMBLIES	
				FIG. 126 FRONT HITCH	
1	PFOZZ	96906	M551967-21	NUT, PLAIN, HEXAGON	3
2	PFOZZ	96906	MS35338-50	WASHER, LOCK	3
3	PAOZZ	75160	T21324	PAD, EYE.....	1
4	PFOZZ	80204	B18218H063C175N	SCREW, CAP, HEXAGON H.....	3

END OF FIGURE

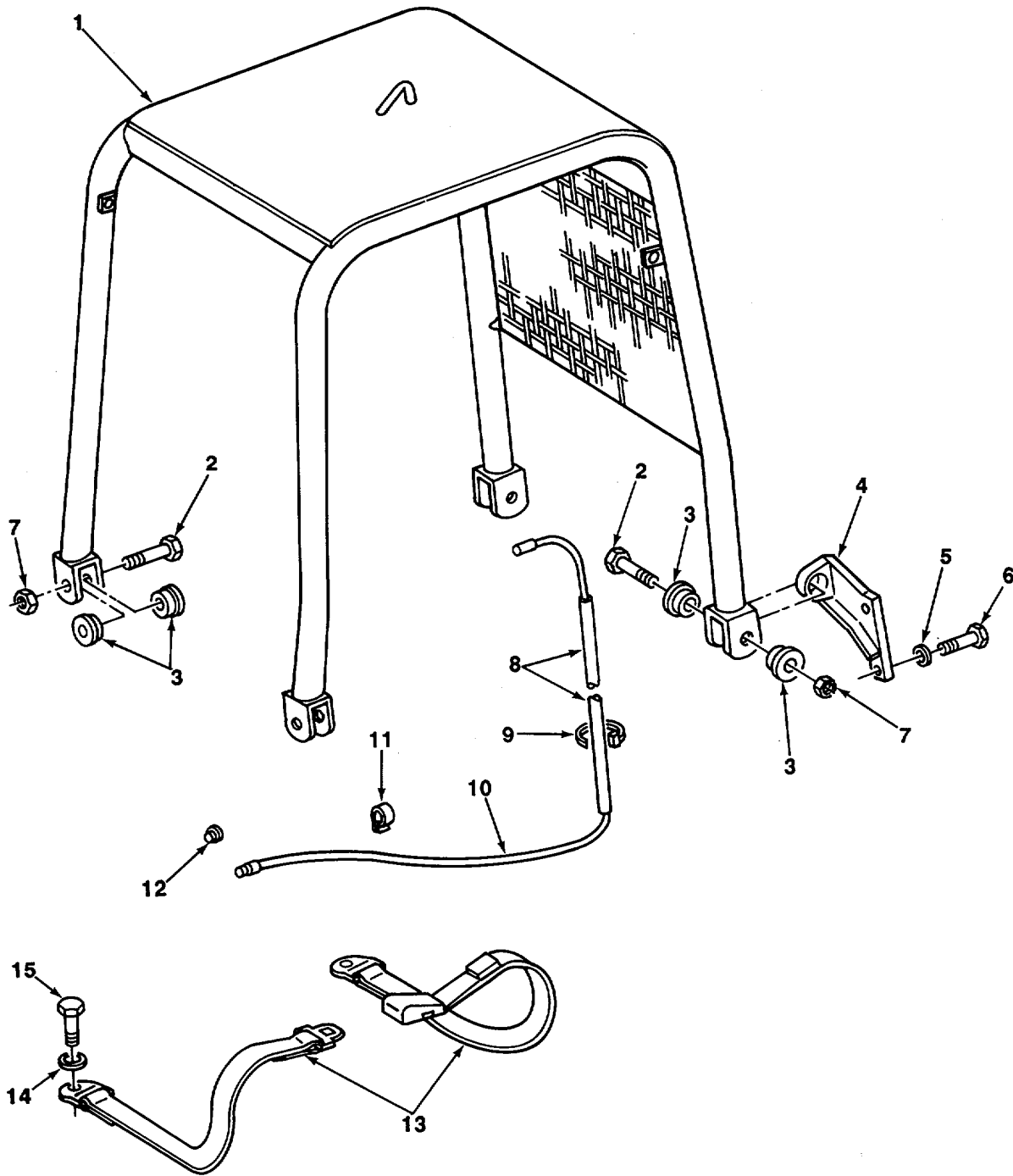

TA706281

FIGURE 127. ROLL-OVER PROTECTIVE STRUCTURE (ROPS).

(1) ITEM NO	(2) SMR CODE	(3) CAGEC	(4) PART NUMBER	(5) DESCRIPTION AND USABLE ON CODE (UOC)	(6) QTY
				GROUP 1801 BODY, CAB, HOOD, AND HULL ASSEMBLIES	
				FIG. 127 ROLL-OVER PROTECTIVE STRUCTURE (ROPS)	
1	XDOZZ	75160	AT43150	ROPS	1
2	PFOZZ	96906	MS51095-522	SCREW, CAP, HEXAGON H.....	4
3	PAOZZ	75160	AT43155	MOUNT, RESILIENT	8
4	PFOZZ	75160	AT43156	FRAME SECTION, STRUC	1
4	PFOZZ	75160	AT43157	FRAME SECTION, STRUC	1
5	PFOZZ	96906	MS35338-52	WASHER, LOCK	4
6	PFOZZ	80204	B18Z2BHO88C30ON	SCREW, CAP, HEXAGON H.....	4
7	PFOZZ	75160	T44249	NUT, SELF-LOCKING, HE	4
8	PAOZZ	75160	T24493	LOOM, WIRING	1
9	PFOZZ	75160	T44946	STRAP, TIEDOWN, ELECT	3
10	XD0Z2	75160	TBD-7	LEAD, WIRING	1
11	PFOZZ	75160	T13814	CLAMP, LOOP	2
12	PFOZZ	75160	T21387	PLUG, PROTECTIVE, DUS.....	1
13	PAOZZ	75160	AT35223	BELT, VEHICULAR SAFE	1
14	PFOZZ	96906	MS35338-46	WASHER, LOCK	2
15	PFOZZ	75160	19H1805	SCREW, CAP, HEXAGON H.....	2

END OF FIGURE

127-1

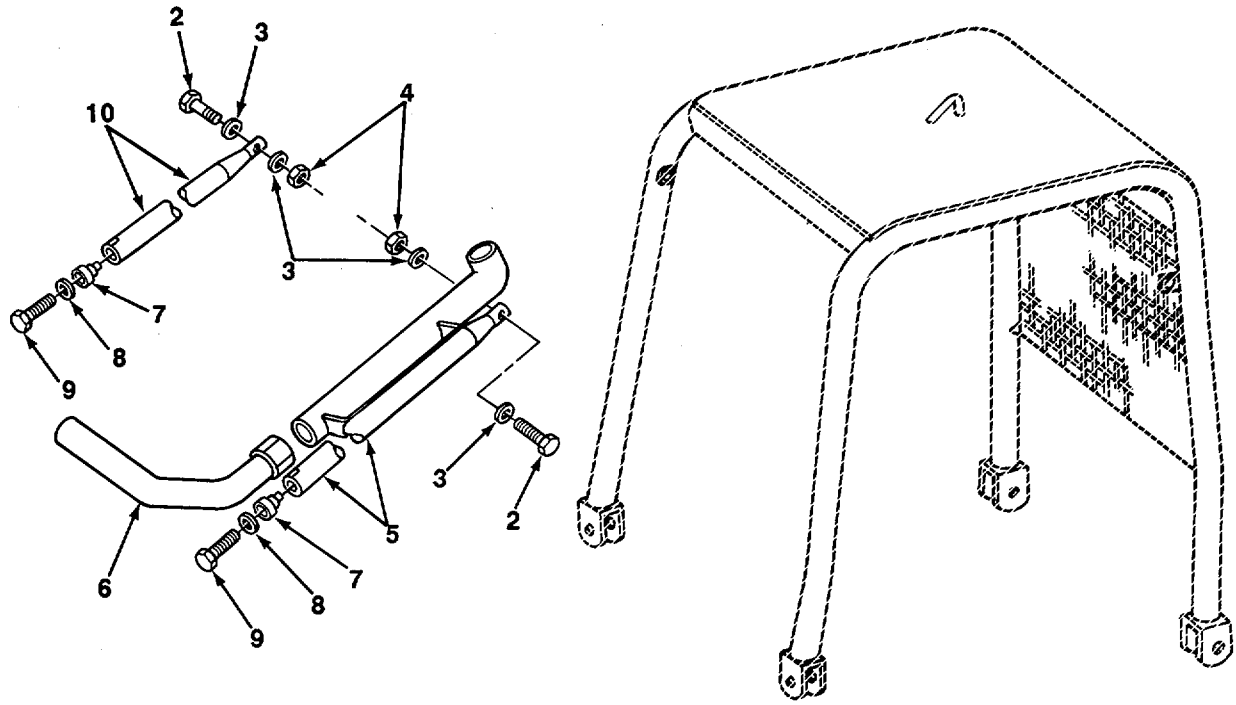
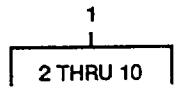

TA706282

FIGURE 128. PROTECTIVE BAR.

(1) ITEM NO	(2) SMR CODE	(3) CAGEC	(4) PART NUMBER	(5) DESCRIPTION AND USABLE ON CODE (UOC)	(6) QTY
				GROUP 1801 BODY, CAB, HOOD, AND HULL ASSEMBLIES	
				FIG. 128 PROTECTIVE BAR	
1	XDOOO	75160	AT45857	ROLL GUARD	1
2	XDOZZ	75160	19H1863	SCREW, CAP	2
3	PFOZZ	75755	24M7241	WASHER, FLAT	4
4	XDOZZ	75160	U44915	NUT	2
5	XDOZZ	75160	AT45854	LIMB RISERS	1
6	XDOZZ	75160	T48512	REINFORCEMENT	1
7	XDOZZ	75160	AT59649	INSULATOR.....	2
8	XDOZZ	75160	U13522	WASHER	2
9	XDOZZ	75160	19H1950	SCREW, CAP	2
10	XDOZZ	75160	AT45853	SCREW, CAP	2

END OF FIGURE

128-1

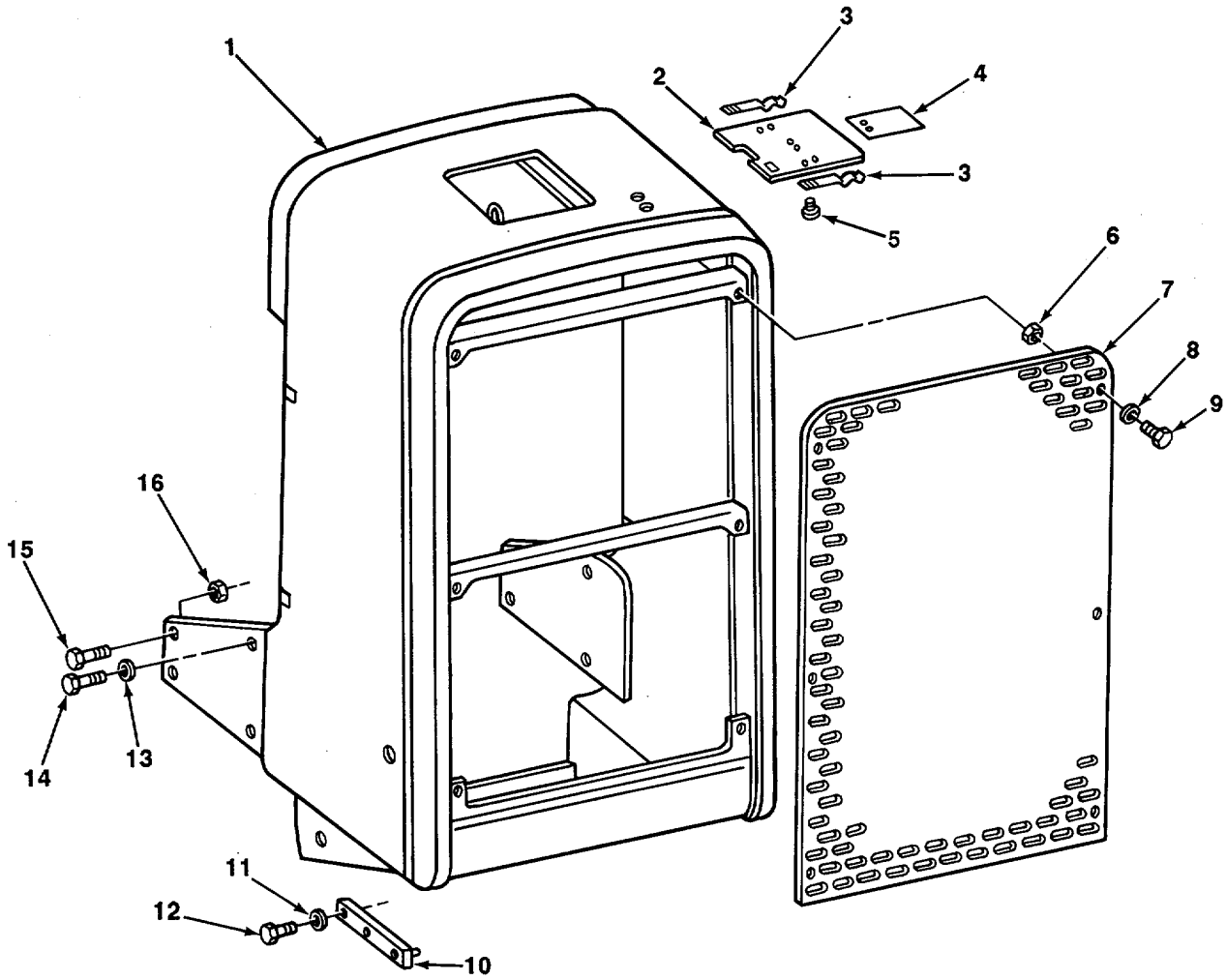
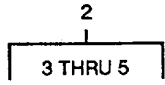

TA706283

FIGURE 129. GRILLE AND GRILLE HOUSING.

SECTION II					
(1)	(2)	(3)	(4)	(5)	(6)
ITEM NO	SMR CODE	CAGEC	PART NUMBER	DESCRIPTION AND USABLE ON CODES (UOC)	QTY
GROUP 1801 BODY, CAB, HOOD, AND HULL ASSEMBLIES					
FIG. 129 GRILLE AND GRILLE HOUSING					
1	PFOZZ	75160	AT71470	HOUSING, GRILLE.....	1
2	PAOOO	75160	AT37036	COVER, RADIATOR CAP	1
3	PFOZZ	T5160	T10379	CLIP, SPRING TENSION	2
4	PAOZZ	75160	T23895	SPRINGPFLAT	1
5	PFOZZ	75160	16H18B	RIVET, BLIND CSK HD JDS16.156DIA..... BY .562 PLN	6
6	PAOZZ	75160	28H1495	SPACER C SLEEVE	1
7	PAOZZ	75160	T41743	GRILLE, METAL.....	1
8	PFOZZ	75160	24H1308	WASHER, FLAT.....	6
9	PFOZZ	75160	19H2284	SCREW, CAP, HEXAGON H.....	6
10	PFOZZ	75160	AT18914	STRAP, RETAINING.....	2
11	PFOZZ	96906	MS35338-48	WASHER, LOCK.....	4
12	PFOZZ	75160	19H1721	SCREW, CAP, HEXAGON H.....	4
13	PFOZZ	96906	MS35338-50	WASHER, LOCKOC	8
14	PFOZZ	96906	MS90725-162	SCREW, CAP, HEXAGON H.....	6
15	PFOZZ	80204	B18213H063C175N	SCREWICAP, HEXAGON H.....	2
16	PFOZZ	96906	MS51967-21	NUT, PLAIN, HEXAGON	2

END OF FIGURE

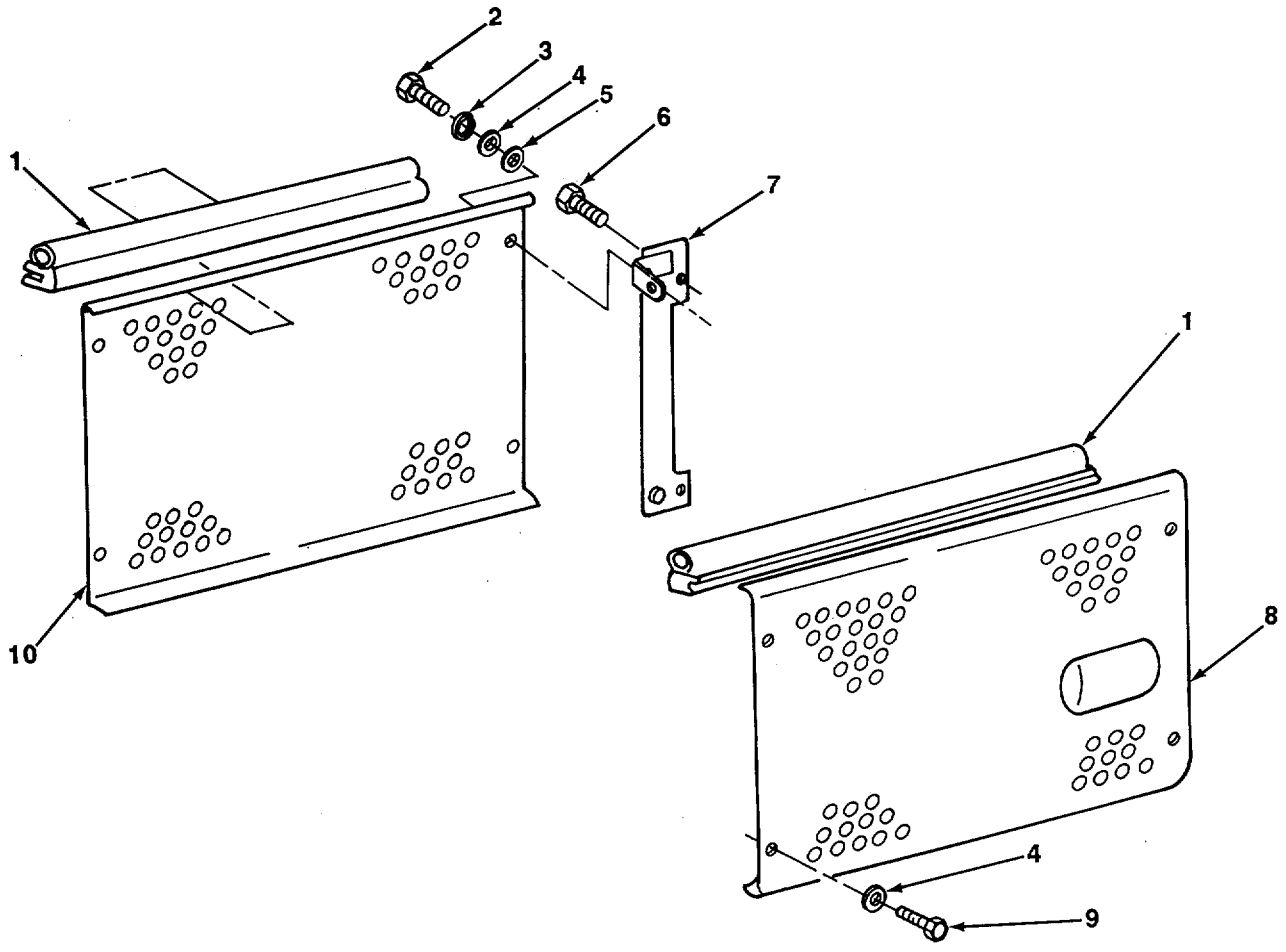

TA706284

FIGURE 130. ENGINE SIDESHIELDS AND SUPPORTS.

SECTION II					
(1)	(2)	(3)	(4)	(5)	(6)
ITEM	SMR		PART	DESCRIPTION AND USABLE ON CODES (UOC)	QTY
NO	CODE	CAGEC	NUMBER		
				GROUP 1801 BODY, CAB, HOOD, AND HULL ASSEMBLIES	
				FIG. 130 ENGINE SIDESHIELDS AND SUPPORTS	
1	MOOZZ	75160	T68144-X	ISOLATOR MAKE FROM BULK P/N T68144.....	2
2	PFOZZ	96906	MS90727-57	SCREW, CAP, HEXAGON H.....	4
3	PFOZZ	96906	MS35338-46	WASHER, LOCK.....	4
4	PFOZZ	96906	MS9320-14	WASHER, FLAT.....	8
5	PAOZZ	75160	T41657	WASHER, SPRING TENS.....	4
6	PFOZZ	75160	T34037	BOLT TMACHINE.....	4
7	PFOZZ	75160	AT74002	SUPPORTTSHIELD.....	1
7	PFOZZ	75160	AT74003	SUPPORT, SIDE LHH.....	1
8	PFOZZ	75160	T65440	SHIELDENGINE.....	1
9	PFOZZ	96906	MS90725-109	SCREWTCAP, HEXAGON H.....	4
10	PFOZZ	75160	T65427	SHIELD, ENGINE.....	1

END OF FIGURE

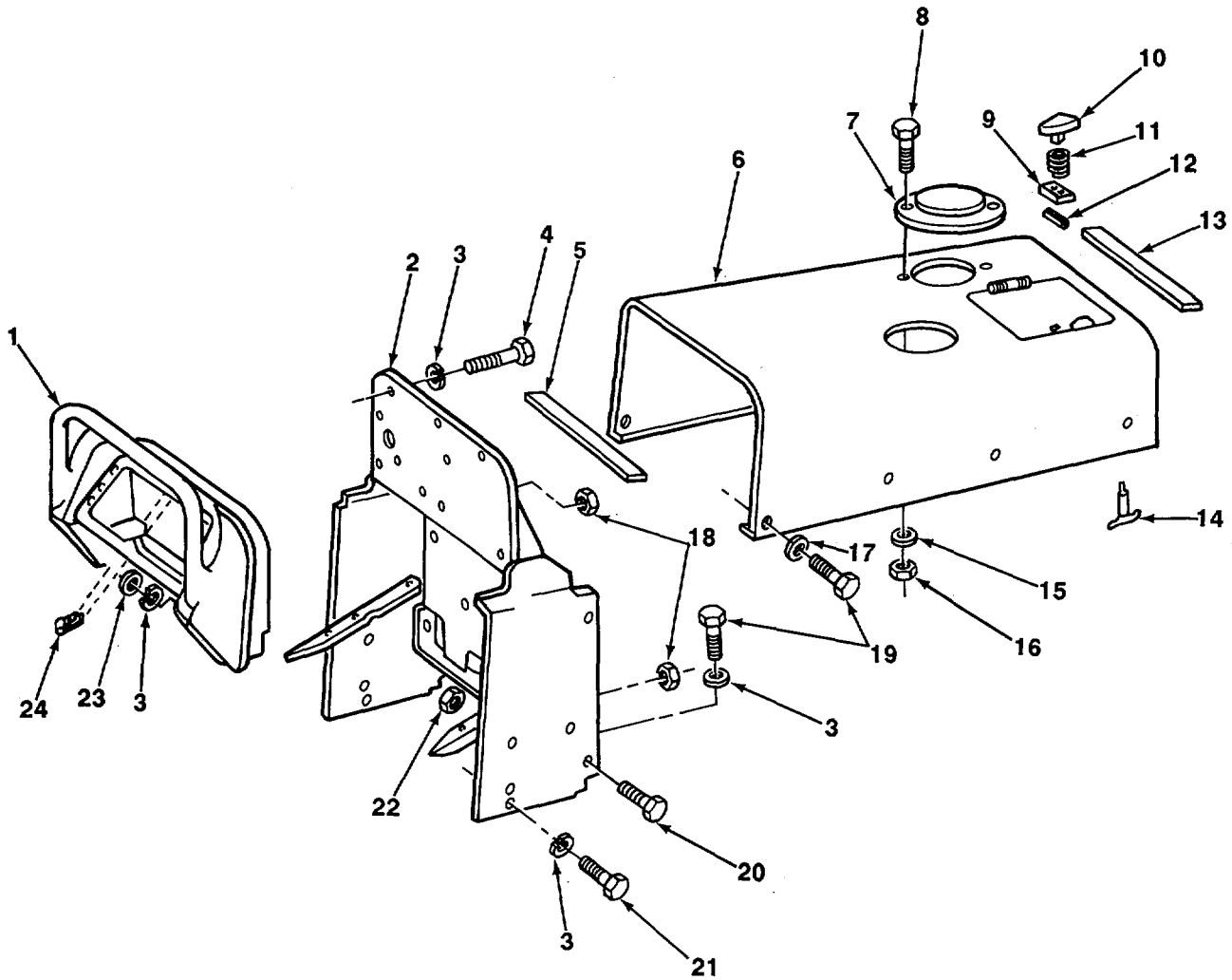

TA706285

FIGURE 131. HOOD, COWL, AND SUPPORT

SECTION II					
(1)	(2)	(3)	(4)	(5)	(6)
ITEM NO	SMR CODE	CAGEC	PART NUMBER	DESCRIPTION AND USABLE ON CODES (UOC)	QTY
				GROUP 1801 BODY, CAB, HOOD, AND HULL ASSEMBLIES	
				FIG. 131 HOOD, COWL, AND SUPPORT	
1	PFOZZ	75160	T42378	COWL, DOZER.....	1
2	PFOZZ	75160	AT39753	SUPPORT, COWL.....	1
3	PFOZZ	96906	MS35338-46	WASHER, LOCK.....	13
4	PFOZZ	96906	MS90725-109	SCREW, CAP, HEXAGON H.....	5
5	PFOZZ	75160	T41012	BUMPER, NONMETALLIC.....	1
6	PFOZZ	75160	AT56027	HOODENGINE COMPART.....	1
7	PFOZZ	75160	T58307	GUARD, MUFFLER-EXHAU.....	1
8	PFOZZ	96906	MS35751-40	BOLT, SQUARE NECK.....	2
9	PFOZZ	75160	T31597	LATCH, HOOD.....	1
10	PFOZZ	75160	T31501	KNOB.....	1
11	PFOZZ	75160	T14057	SPRING, HELICAL, COMP.....	1
12	PFOZZ	96906	MS24665-419	PIN, COTTER.....	1
13	PFOZZ	75160	T41013	BUMPER, FRONT.....	1
14	PFOZZ	75160	T21333T	LATCH, HOOD.....	2
15	PFOZZ	75160	24H1243	WASHER, FLAT.....	2
16	PFOZZ	75160	T16464	NUT, SELF-LOCKING, HE. -.....	2
17	PFOZZ	66640	34D54	WASHER, FLAT.....	2
18	PFOZZ	75160	R41439	GROMMET, NONMETALLIC.....	3
19	PFOZZ	75160	19H1721	SCREW, CAP, HEXAGON H.....	4
20	PFOZZ	80204	B1821BH063C225N	SCREW, CAP, HEXAGON H.....	2
21	PFDZZ	75160	19H1777	SCREW, CAP, HEXAGON H.....	4
22	PFOZZ	96906	MS51967-21	NUT, PLAIN, HEXAGON.....	2
23	PFOZZ	96906	MS51967-14	NUTPLAIN, HEXAGON.....	2
24	PFOZZ	75160	T42379	HASP.....	1

END OF FIGURE

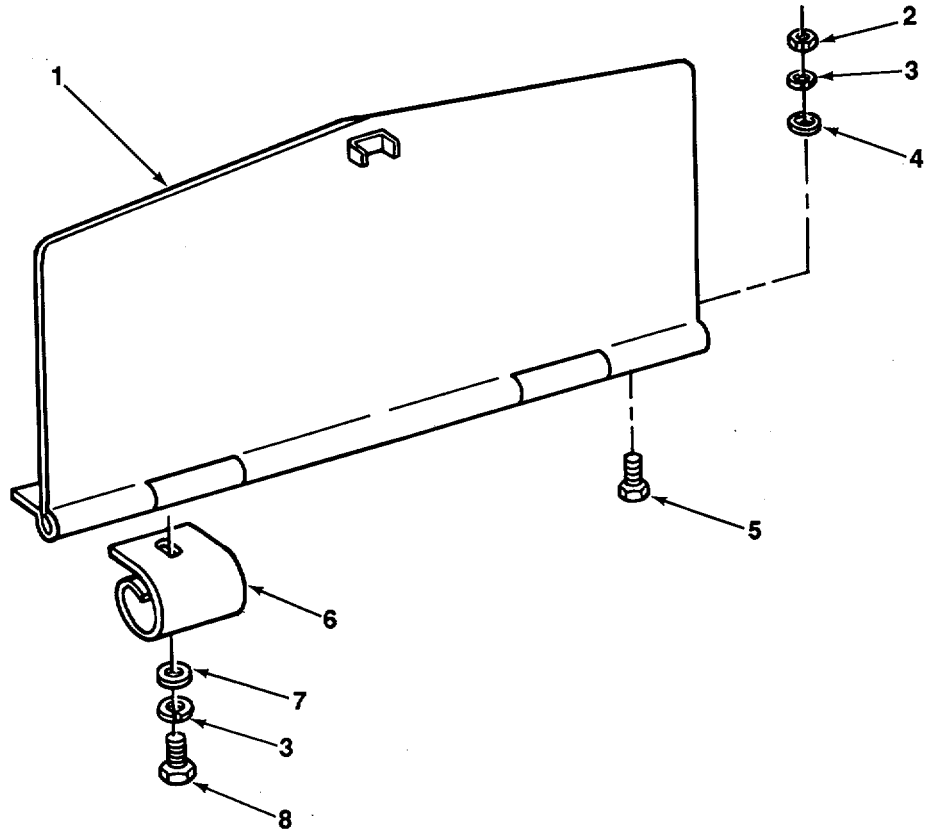

TA706286

FIGURE 132. VANDAL PROTECTION COVER.

SECTION II					
(1)	(2)	(3)	(4)	(5)	(6)
ITEM	SMR		PART		
NO	CODE	CAGEC	NUMBER	DESCRIPTION AND USABLE ON CODES (UOC)	QTY

GROUP 1801 BODY, CAB, HOOD, AND HULL ASSEMBLIES

FIG. 132 VANDAL PROTECTION COVER

1	PFOZZ	75160	AT39829	COVER, WITH HINGE	1
2	PFOZZ	96906	MS51967-8	NUT, PLAIN, HEXAGON	2
3	PFOZZ	96906	MS35338-46	WASHER, LOCK.....	3
4	PFOZZ	75160	24H1308	WASHER, FLAT.....	2
5	PADZZ	75160	03H1480	BOLT, KEY HEAD.....	2
6	PFOZZ	75160	AT39830	SPRING, LEAF.....	1
7	PFOZZ	75160	24H1307	WASHER, FLAT.....	1
8	PFOZZ	96906	MS90727-57	SCREW, CAP, HEXAGON H.....	1

END OF FIGURE

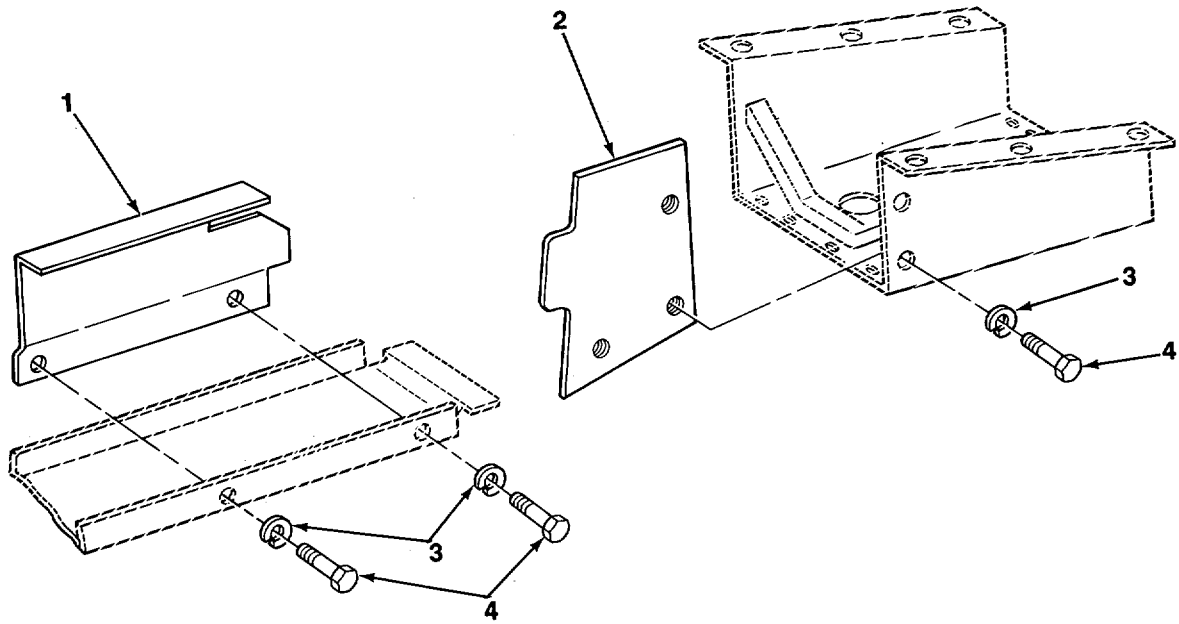

TA706287

FIGURE 133. BOTTOM GUARD BRUSH AND TRASH SHIELDS.

SECTION II					
(1)	(2)	(3)	(4)	(5)	(6)
ITEM	SMR	CAGEC	PART	DESCRIPTION AND USABLE ON CODES (UOC)	QTY
NO	CODE		NUMBER		
				GROUP 1801 BODY, CAB, HOOD, AND HULL ASSEMBLIES	
				FIG. 133 BOTTOM GUARD BRUSH AND TRASH SHIELDS	
1	PFOZZ	75160	AT59722	MOLDING, METAL	1
2	PFOZZ	75160	AT59720	MOLDING, METAL	1
2	PFOZZ	75160	AT59721	SHIELD, LEFT FRONT	1
3	PFOZZ	75160	24H1111	WASHER, FLAT	4
4	PFOZZ	75160	19H1815	SCREW, CAP, HEXAGON H.....	6

END OF FIGURE

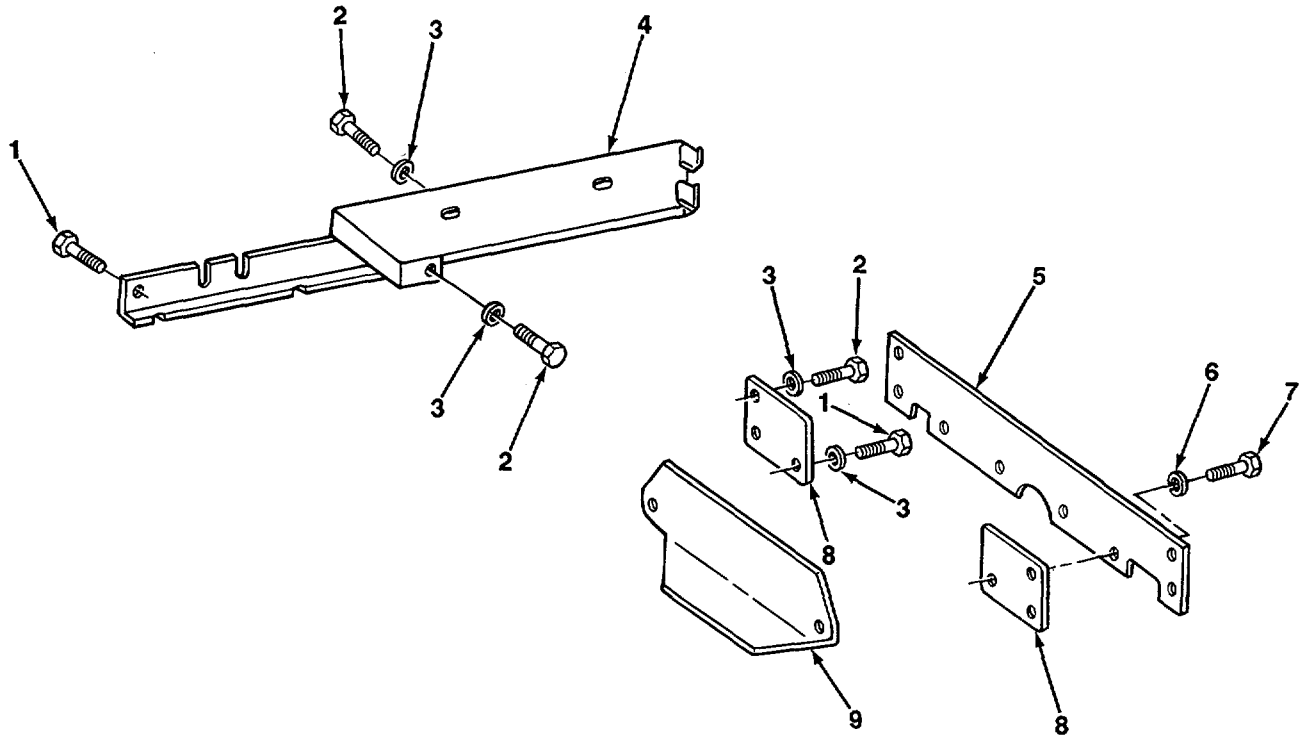

TA706288

FIGURE 134. FENDER SHIELD, REAR COVER, AND EXTENSION.

SECTION II					
(1)	(2)	(3)	(4)	(5)	(6)
ITEM	SMR		PART		
NO	CODE	CAGEC	NUMBER	DESCRIPTION AND USABLE ON CODES (UOC)	QTY
				GROUP 1802 FENDERS, RUNNING BOARDS WITH MOUNTING AND ATTACHING PARTS, OUTRIGGERS, WINDSHIELD, GLASS, ETC	
				FIG. 134 FENDER SHIELD, REAR COVER, AND EXTENSION	
1	PFOZZ	96906	MS18154-60	SCREW, CAP, HEXAGON H.....	4
2	PFOZZ	96906	MS90725-109	SCREW, CAP, HEXAGON H.....	10
3	PFOZZ	75160	24H1625	WASHER, FLAT.....	6
4	PFOZZ	75160	AT39213	SHIELD, FENDER.....	1
4	PFOZZ	75160	AT39214	SHIELD, FENDER.....	1
5	PFOZZ	75160	T40613	FENDER, VEHICULAR.....	1
6	PFOZZ	96906	MS35338-51	WASHER, LOCK.....	2
7	PFOZZ	80204	81821BH075C150N	SCREW, CAP, HEXAGON H.....	2
8	XAOZZ	75160	T55553	COVER REAR.....	2
9	PFOZZ	75160	T38201	FRAME SECTION, STRUC.....	1

END OF FIGURE

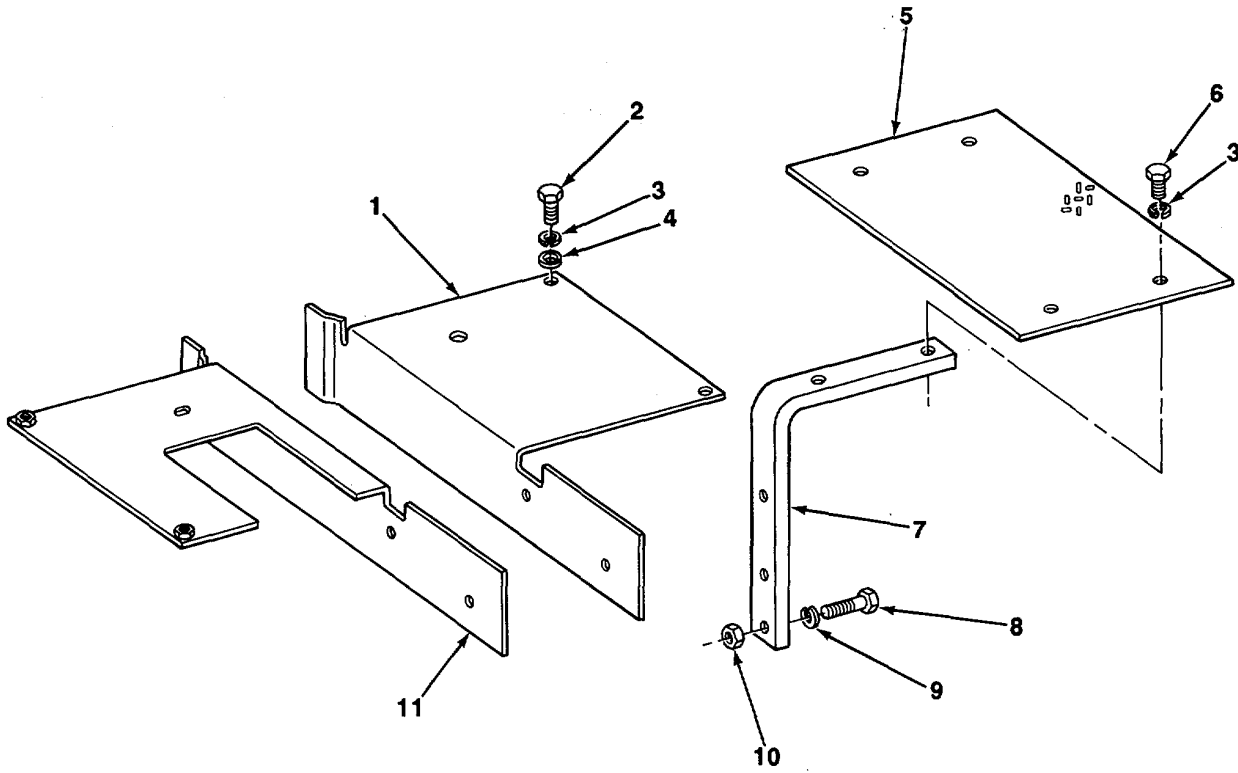

TA706289

FIGURE 135. FENDERS AND GUARDS.

SECTION II

TM 5-2410-235-24P

(1) ITEM NO	(2) SMR CODE	(3) CAGEC	(4) PART NUMBER	(5) DESCRIPTION AND USABLE ON CODES (UOC)	(6) QTY
				GROUP 1802 FENDERS, RUNNING BOARDS WITH MOUNTING AND ATTACHING PARTS, OUTRIGGERS, WINDSHIELD, GLASS, ETC.	
				FIG. 135 FENDERS AND GUARDS	
1	PFOZZ	75160	AT41008	GUARD, FENDER.....	1
2	PFOZZ	96906	MS18154-60	SCREW, CAP, HEXAGON H.....	4
3	PFOZZ	96906	MS35338-46	WASHER, LOCK.....	12
4	PFOZZ	75160	24H1301	WASHER, FLAT.....	4
5	PFOZZ	75160	T40625	FENDER, VEHICULAR.....	2
6	PFOZZ	80204	B1821BH038C075N	SCREW, CAP, HEXAGON H.....	8
7	PFOZZ	75160	T40624	BRACKET, ANGLE.....	2
8	PAOZZ	75160	03H1731	BOLT, KEY H EAD.....	4
9	PFOZZ	96906	MS35338-46	WASHER/LOCK.....	4
10	PFOZZ	96906	MS51967-14	NUT, PLAIN, HEXAGON.....	4
11	PFOZZ	75160	AT41009	GUARD, FENDER.....	1

END OF FIGURE

135-1

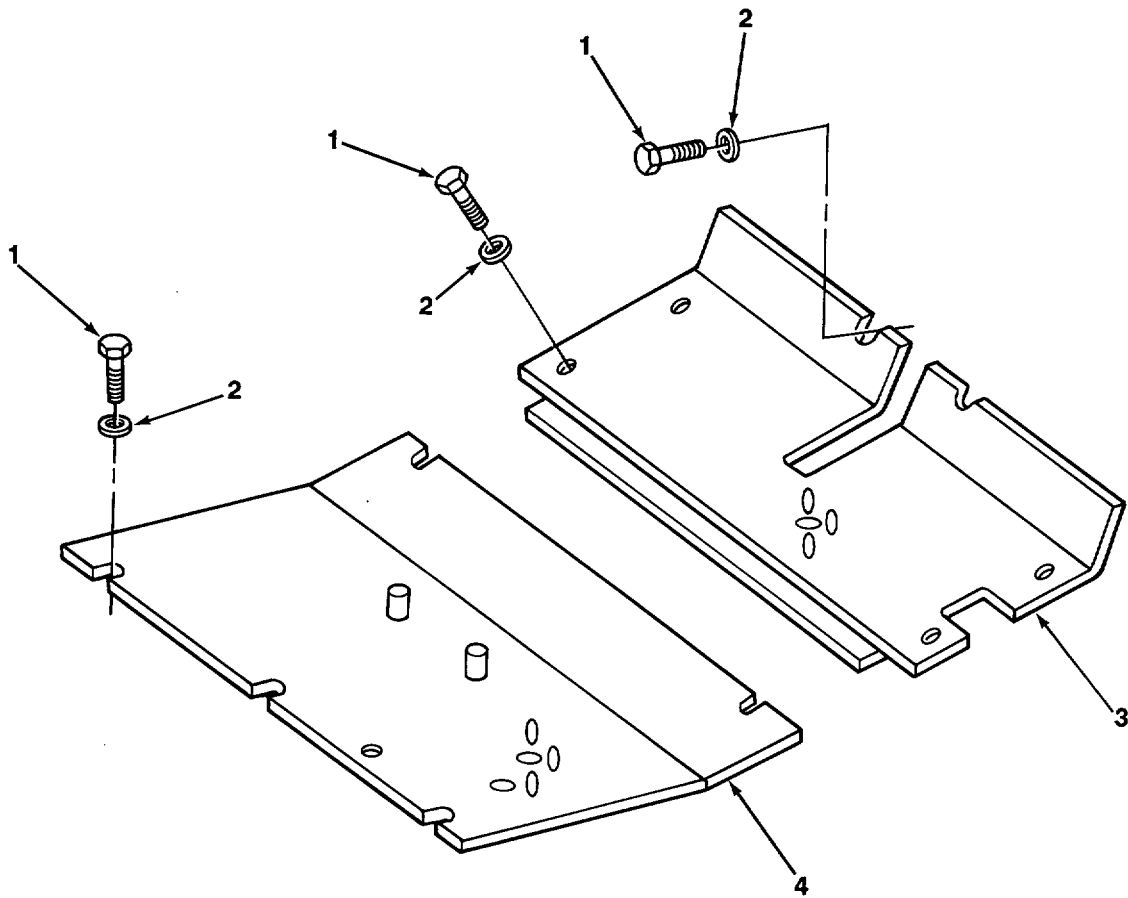

TA706290

FIGURE 136. PLATFORMS.

(1) ITEM NO	(2) SMR CODE	(3) CAGEC	(4) PART NUMBER	(5) DESCRIPTION AND USABLE ON CODES (UOC)	(6) QTY
-------------------	--------------------	--------------	-----------------------	--	------------

GROUP 1805 FLOORS, SUBFLOORS, AND
RELATED COMPONENTS

FIG. 136 PLATFORMS

1	PFOZZ	75160	19H2284	SCREW, CAP, HEXAGON H.....	11
2	PFOZZ	75160	24H1682	WASHER, FLAT.....	11
3	PFOZZ	75160	AT43026	PLATFORM, FRONT	1
4	PFOZZ	75160	AT39835	PLATFORM, REAR.....	1

END OF FIGURE

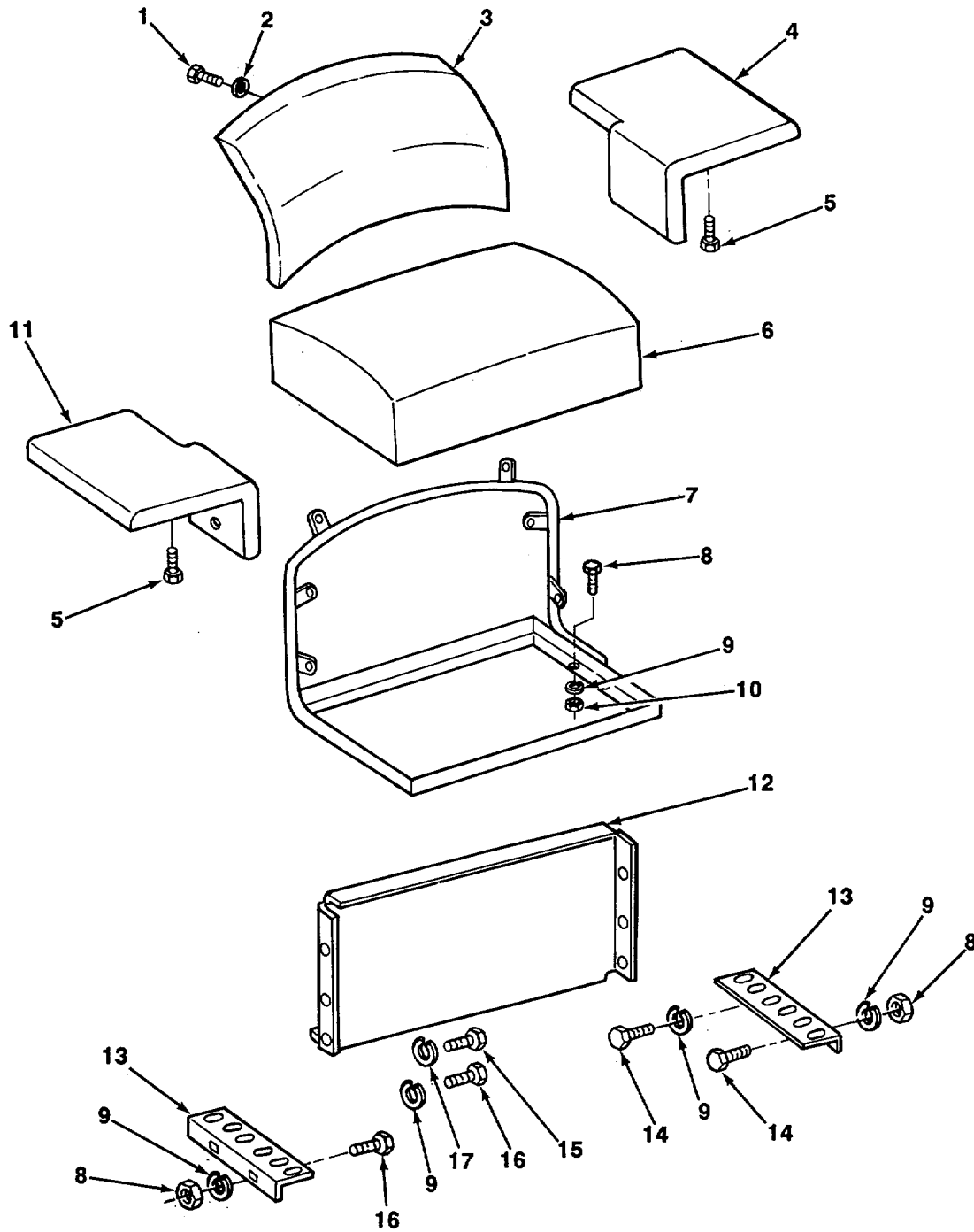

TA706291

FIGURE 137. SEAT.

SECTION II					
(1)	(2)	(3)	(4)	(5)	(6)
ITEM	SMR		PART	DESCRIPTION AND USABLE ON CODES (UOC)	QTY
NO	CODE	CAGEC	NUMBER		
GROUP 1806 UPHOLSTERY, SEATS, AND CARPETS					
FIG. 137 SEAT					
1	PFOZZ	80204	B1821BH031C056N	BOLT, MACHINE	4
2	PFOZZ	75160	24H1243	WASHER, FLAT	4
3	PFOZZ	75160	AT18697	CUSHION, SEAT BACKTV	1
4	PFOZZ	75160	AT39663	CUSHION, ARMRESTR, LH	1
5	PFOZZ	96906	MS90725-31	BOLT, MACHINE	8
6	XDOZZ	75160	AT23482	CUSHION, SEAT	1
7	PFOZZ	75160	AT49463	FRAME, SEAT	1
8	PFOZZ	80204	B1821BH038C075N	SCREW, CAP, HEXAGON H	8
9	PFOZZ	96906	MS35338-45	WASHERLOCK	12
10	PFOZZ	96906	MS51967-8	NUT, PLAIN, HEXAGON	4
11	PFOZZ	75160	AT39662	CUSHION ARMRESTIRH	1
12	PFOZZ	75160	AT75997	PANEL NSEAT	1
13	PFOZZ	75160	T31944	BRACKET, ANGLE	2
14	PFOZZ	75160	19H 2552	SCREW, CAP, HEXAGON H	1
15	PFOZZ	80204	B1821BH050C075N	SCREW, CAP, HEXAGON H	4
16	PAOZZ	75160	03H2117	BOLT, SQUARE NECK	2
17	PFOZZ	96906	MS35338-46	WASHER, LOCK	4

END OF FIGURE

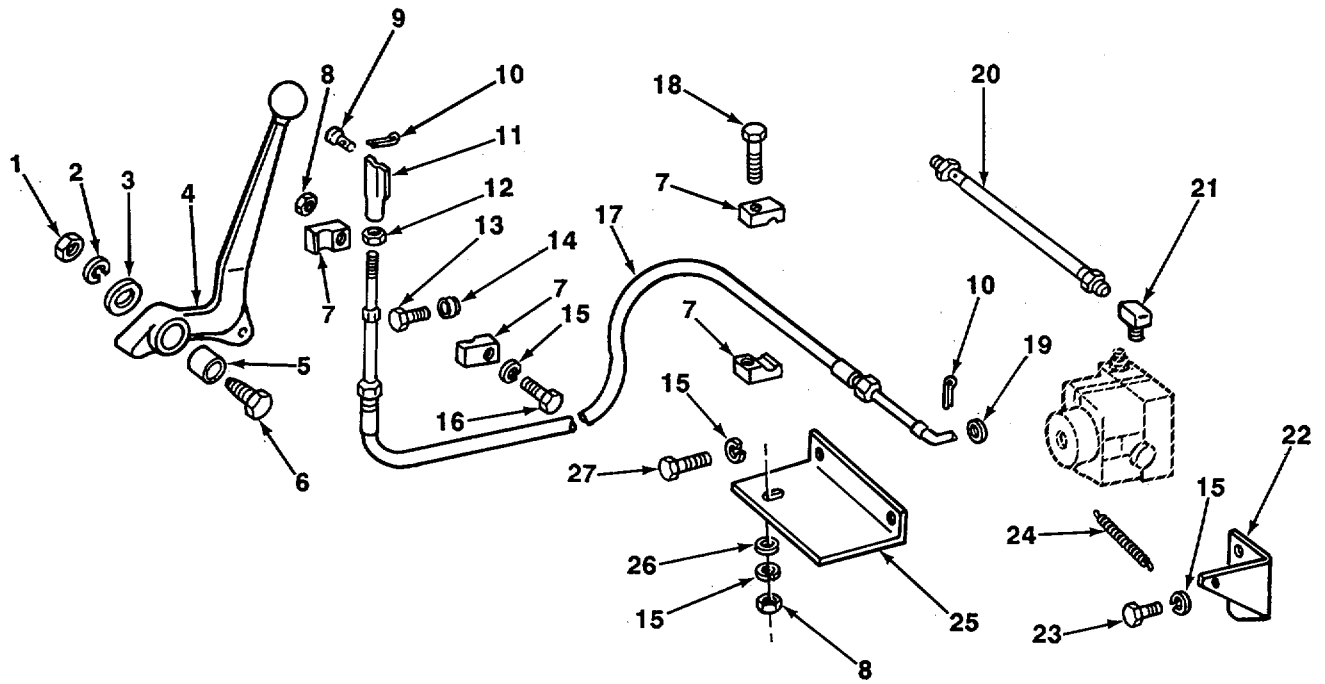

TA706292

FIGURE 138. POWER WINCH CONTROL LEVER AND VALVE.

SECTION II					
(1)	(2)	(3)	(4)	(5)	(6)
ITEM NO	SMR CODE	CAGEC	PART NUMBER	DESCRIPTION AND USABLE ON CODES (UOC)	QTY
				GROUP 20 HOIST, WINCH, CAPSTAN, WINDLASS, POWER CONTROL UNIT, AND POWER TAKE-OFF	
				GROUP 2001 HOIST, CAPSTAN, WINDLASS, CRANE OR WINCH ASSEMBLY	
				FIG. 138 POWER WINCH CONTROL LEVER AND VALVE	
1	PFFZZ	96906	MS51967-14	NUT, PLAIN, HEXAGN	1
2	PFFZZ	96906	MS35338-46	WASHER, LOCK.....	1
3	XDFZZ	75160	24H448	WASHERSFLAT	1
4	PFFZZ	75160	AT36786	LEVER, MANUAL CONTRO	1
5	PFFZZ	75160	M1640	BUSHING, SLEEVE	1
6	PFFZZ	75160	T19851	BOLT, EXTERNALLY REL	1
7	PFFZZ	75160	T33483	STRAPIRETAINING.....	4
8	PFFZZ	96906	MS51967-8	NUT, PLAIN, HEXAGON	2
9	PAFZZ	75160	R662R	PIN, STRAIGHT, HEADED	1
10	PFFZZ	96906	MS24665-283	PIN, COTTER	2
11	PFFZZ	75160	M3742	YOKE, UNIVERSAL JOIN.....	1
12	PFFZZ	96906	MS51967-2	NUT, PLAIN, HEXAGON	1
13	PFFZZ	80204	B1821BH031C113N	BOLT, MACHINE	1
14	PFFZZ	96906	MS51967-5	NUT, PLAIN, HEXAGON	1
15	PFFZZ	96906	MS35338-46	WASHER, LOCK.....	6
16	PFFZZ	96906	MS90727-57	SCREW, CAP, HEXAGON H.....	1
17	PFFZZ	80523	56-3465-2342	CABLE, WINCH CONTR	1
18	PFFZZ	11083	OS1571	SCREW, CAP, HEXAGON H.....	1
19	PFFZZ	75160	24H1286	WASHER, FLAT.....	1
20	PFFZZ	75160	AT11828	HOSE ASSEMBLY, NONME	1
21	PFFZZ	75160	T12293	ELBOW	1
22	PFFZZ	75160	T34704	BRACKET, ANGLE	1
23	PFFZZ	96906	MS90725-55	SCREW, CAP, HEXAGON H.....	1
24	PAFZZ	75160	T14307	SPRING, HELICAL, EXTE	1
25	PFFZZ	75160	T38158	BRACKET, ANGLE	1
26	PFFZZ	75160	24H13G5	WASHER, FLAT.....	1
27	PFFZZ	75160	19H1732	SCREW, CAP, HEXAGON H.....	3

END OF FIGURE

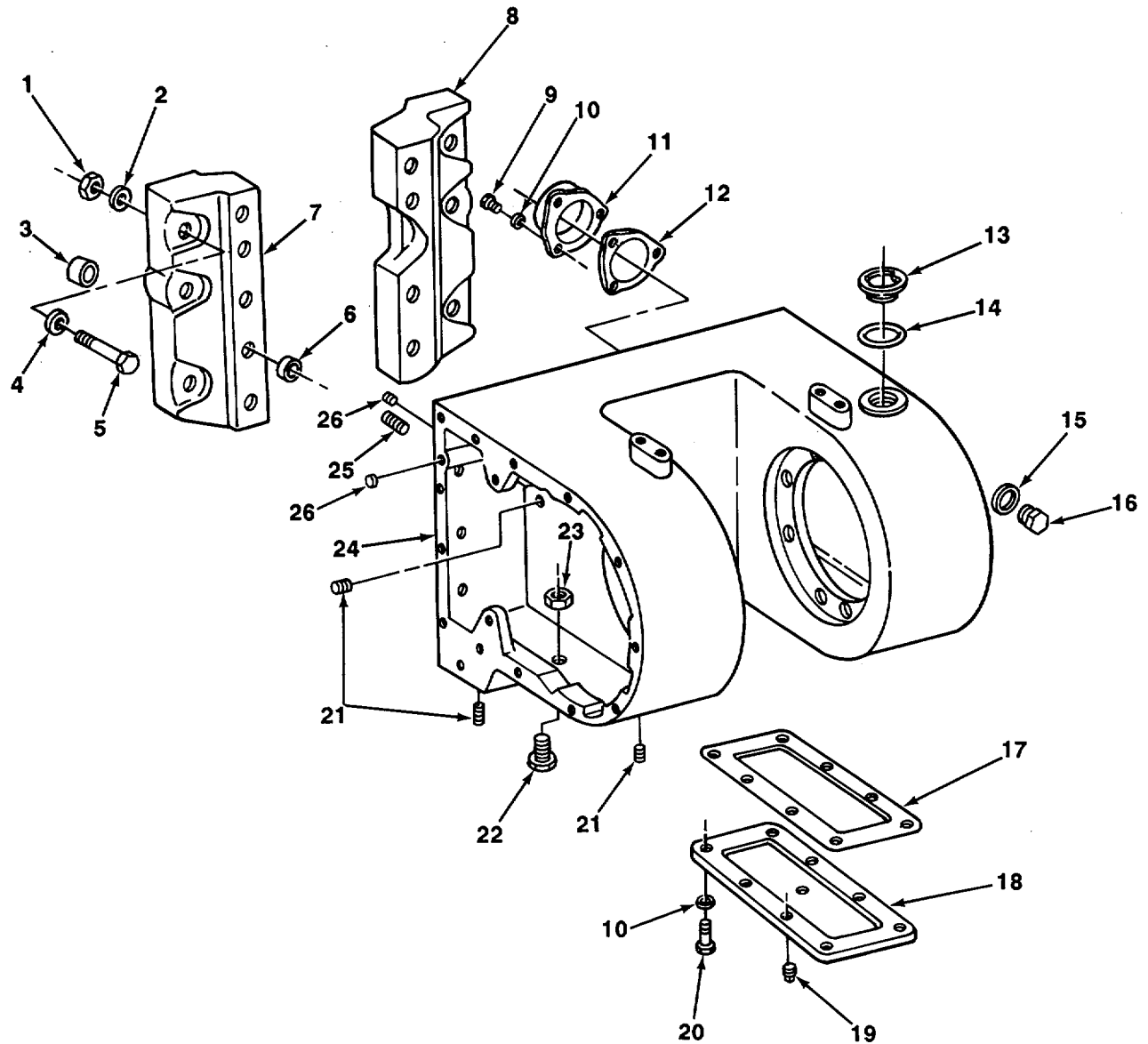
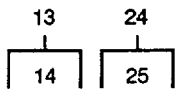

TA706293

FIGURE 139. POWER WINCH HOUSING AND ADAPTER.

SECTION II					
(1)	(2)	(3)	(4)	(5)	(6)
ITEM NO	SMR CODE	CAGEC	PART NUMBER	DESCRIPTION AND USABLE ON CODES (UOC)	QTY
				GROUP 2001 HOIST, CAPSTAN, WINDLASS, CRANE, OR WINCH ASSEMBLY	
				FIG. 139 POWER WINCH HOUSING AND ADAPTER	
1	PFOZZ	96906	MS51967-21	NUT, PLAIN, HEXAGON	9
2	PFOZZ	75160	F2783R	WASHER, FLAT	9
3	PAOZZ	75160	T15239	BUSHING, SLEEVE	2
4	PFOZZ	75160	T10510	WASHER, FLAT	6
5	PFOZZ	80204	B1821BH075C275N	SCREW, CAP, HEXAGON H.....	6
6	PFOZZ	75160	M14T	BUSHING, SLEEVE	2
7	PFOZZ	75160	T21209	ADAPTER, WINCH	1
8	PFOZZ	75160	T21208	ADAPTER, WINCIRH	1
9	PFFZZ	96906	MS90727-57	SCREW, CAP, HEXAGON H.....	3
10	PFFZZ	96906	MS35338-46	WASHER, LOCK.....	11
11	PFFZZ	75160	T16365	COVER, ACCESS.....	1
12	PFFZZ	75160	T16370	GASKET	1
13	PAOZZ	75160	AM1935T	PLUG AND GASKET	1
14	PAOZZ	75160	M2133T	GASKET	1
15	PFOZZ	75160	T13213	WASHER, SPRING TENS.....	2
16	PFOZZ	75160	M1746T	PLUG, MACHINE THREAD	2
17	PAFZZ	75160	T19795	•GASKET	1
18	PFFZZ	75160	T19794	COVER, PUMP	1
19	PFFZZ	75160	15H255	PLUG, PIPE	1
20	PFFZZ	75160	19H 2552	SCREW, CAP, HEXAGON H.....	8
21	PFFZZ	75160	15H275	PLUGPIPE	3
22	XDFZZ	75160	19H2770	SCREW, CAP, HEXAGON H.....	1
23	PFFZZ	96906	MS51967-14	NUT, PLAIN, HEXAGON	1
24	PFFZZ	75160	AT45595	HOUSING, WINCH	1
25	PFFZZ	75160	T15662	•STUD, PLAIN.....	9
26	PFFZZ	24617	444860	PLUG, PIPE	2

END OF FIGURE

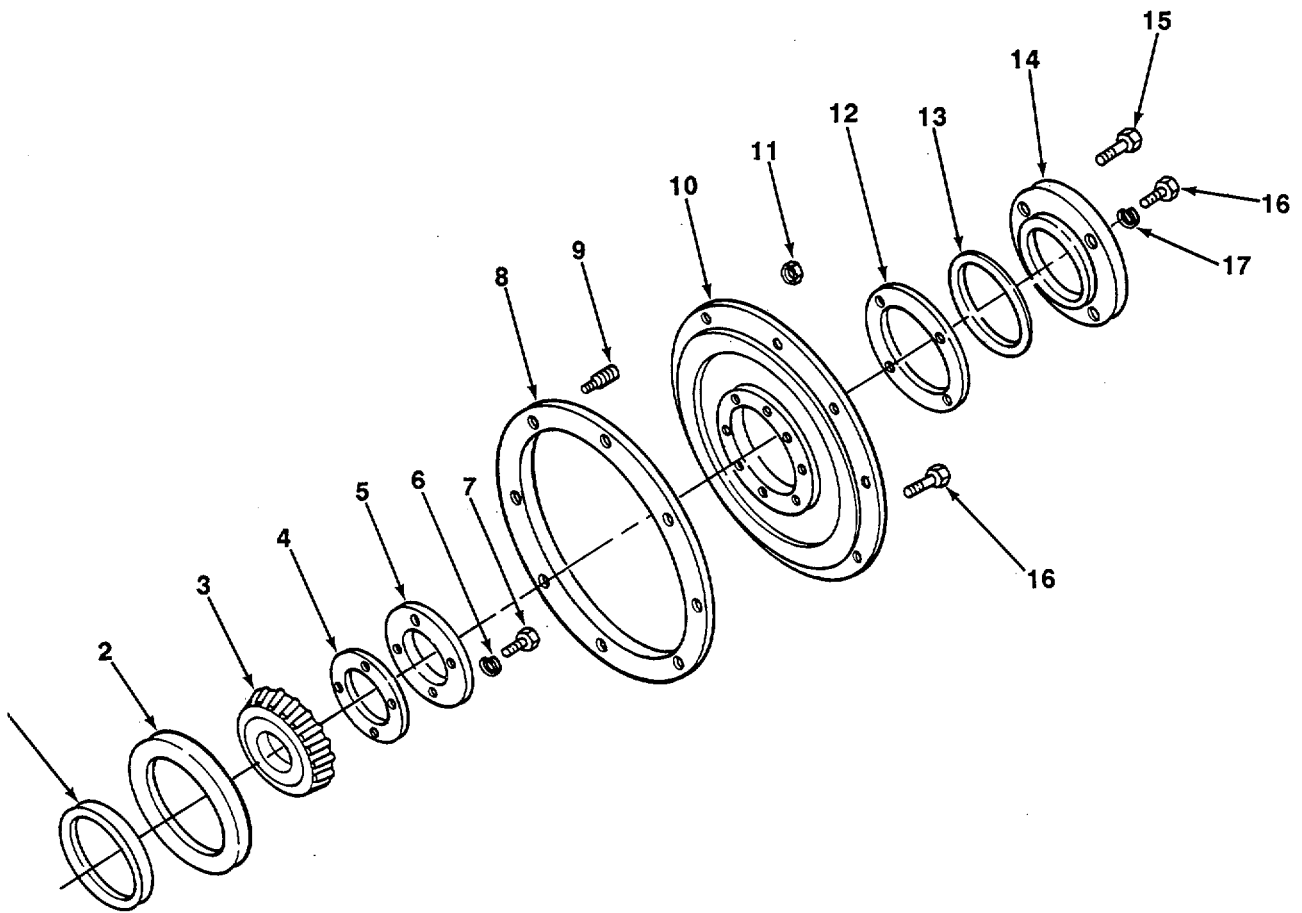

TA706294

FIGURE 140. POWER WINCH RIGHT-HAND QUILL.

SECTION II					
(1)	(2)	(3)	(4)	(5)	(6)
ITEM	SMR		PART	DESCRIPTION AND USABLE ON CODES (UOC)	QTY
NO	CODE	CAGEC	NUMBER		
GROUP 2001HOIST, CAPSTAN, WINDLASS, CRANE, OR WINCH ASSEMBLY					
FIG. 140 POWER WINCH RIGHT-HAND QUILL					
1	PFFZZ	80201	542567-CRWH-A	SEAL, PLAIN ENCASED	1
2	PFFZZ	60038	37625	CUP, TAPERED ROLLER	1
3	PFFZZ	08162	37425	CONEIBEARING.....	1
4	PFFZZ	75160	T54613	SHIM 18MM (.007").....	5
4	PFFZZ	75160	T54614	SHIM 13MM (.005").....	5
4	PFFZZ	75160	T54615	SHIM 25MM (.010").....	5
5	PFFZZ	75160	T54612	PLATE, END	1
6	PFFZZ	96906	MS35338-46	WASHER, LOCK.....	4
7	PFFZZ	75160	19H 2552	SCREW, CAP, HEXAGON H.....	4
8	PFFZZ	75160	T16364	GASKET.....	1
9	PFFZZ	75160	K3083R	STUD.....	1
10	PFFZZ	75160	T16354	RETAINER, BEARING.....	1
11	PFFZZ	96906	MS51967-11	NUT, PLAIN, HEXAGON	1
12	PFFZZ	75160	T16367	SHIM 18MM (.007").....	2
12	PFFZZ	75160	T16368	SHIM 13MM (.005").....	2
12	PFFZZ	75160	T16369	SHIM 25MM (.010").....	2
13	PFFZZ	75160	T16977	PACKING, PREFORMED.....	1
14	PFFZZ	75160	T16366	RETAINER, BEARING.....	1
15	PFFZZ	80204	B1821BH044C113N	SCREW, CAP, HEXAGON H.....	11
16	PFFZZ	96906	MS90725-55	SCREW, CAP, HEXAGON H.....	1
17	PFFZZ	75160	A3098R	WASHER, FLAT.....	1

END OF FIGURE

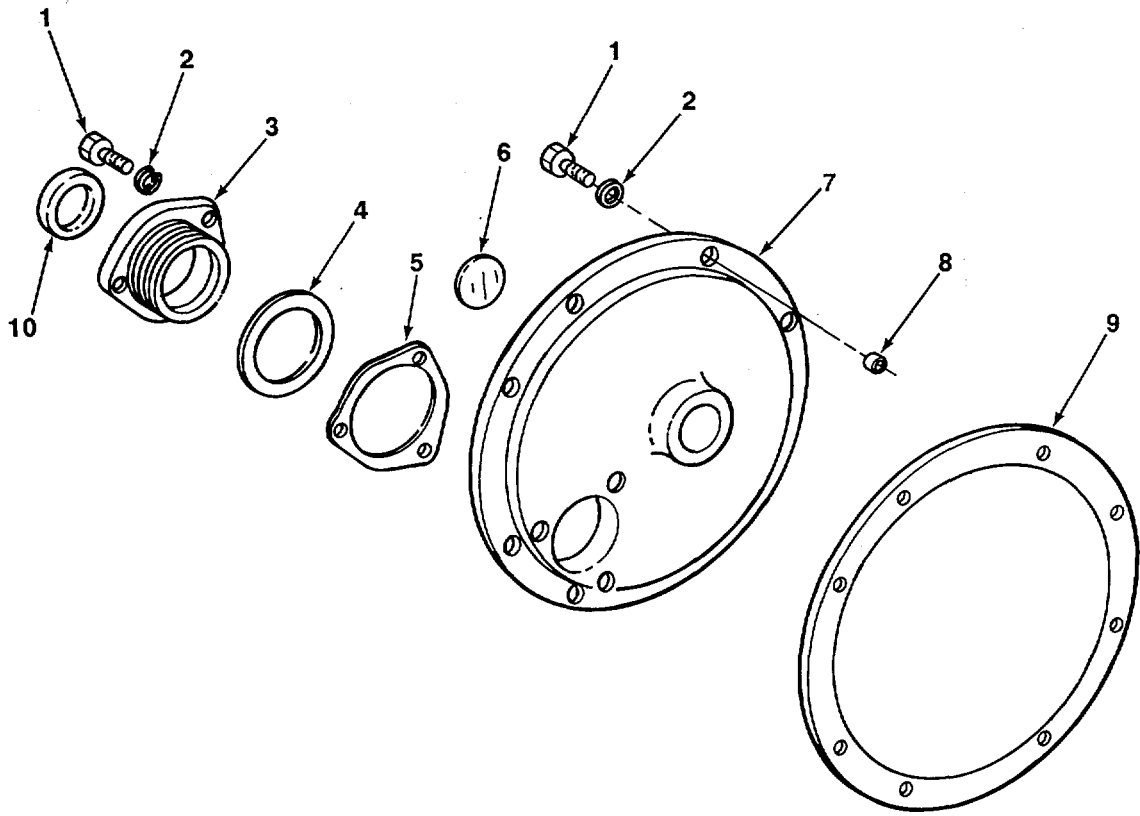

TA706295

FIGURE 141. POWER WINCH GEAR COVER.

SECTION II					
(1)	(2)	(3)	(4)	(5)	(6)
ITEM NO	SMR CODE	CAGEC	PART NUMBER	DESCRIPTION AND USABLE ON CODES (UOC)	QTY
				GROUP 2001 HOIST, CAPSTAN, WINDLASS, CRANE, OR WINCH ASSEMBLY	
				FIG. 141 POWER WINCH GEAR COVER	
1	PFFZZ	75160	19H 2552	SCREW, CAP, HEXAGON H.....	11
2	PFFZZ	96906	M535338-46	WASHER, LOCK.....	11
3	PFFZZ	75160	T32265	RETAINER, BEAR[NG	1
4	PFFZZ	96906	MS29513-234	PACKING, PREFORMED	1
5	PFFZZ	75160	T16361	SHIM .05MM (.002").....	2
5	PFFZZ	75160	T16362	SHIM .13MM (.005").....	2
5	PFFZZ	75160	T16363	SHIM .25MM (.020").....	2
6	PFFZZ	75160	30H23	PLUGIEXPANSION.....	1
7	PFFZZ	75160	T29778	COVERIGEAR	1
8	PFFZZ	75160	M2152T	BUSHING, TAPERED.....	1
9	PFFZZ	75160	T16365	COVER, ACCESS.....	1
10	PFFZZ	11678	516077	SEAL, PLAIN ENCASED	1

END OF FIGURE

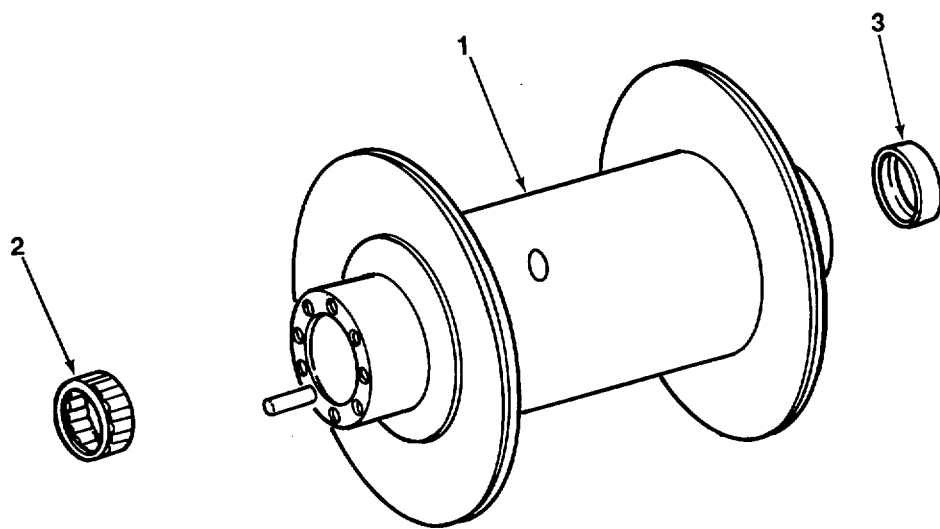
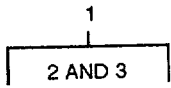

TA706296

FIGURE 142. POWER WINCH DRUM.

SECTION II					
(1)	(2)	(3)	(4)	(5)	(6)
ITEM	SMR		PART		
NO	CODE	CAGEC	NUMBER	DESCRIPTION AND USABLE ON CODES (UOC)	QTY

GROUP 2001HOIST, CAPSTAN, WINDLASS,
CRANE, OR WINCH ASSEMBLY

FIG. 142 POWER WINCH DRUM

1	PFFFF	75160	AT32542	DRUM ASSEMBLY, WINCH.....	1
2	PFFZZ	75160	JD9826	BEARING, ROLLER, NEED.....	1
3	PFFZZ	80201	23644	SEAL, PLAIN ENCASED	1

END OF FIGURE

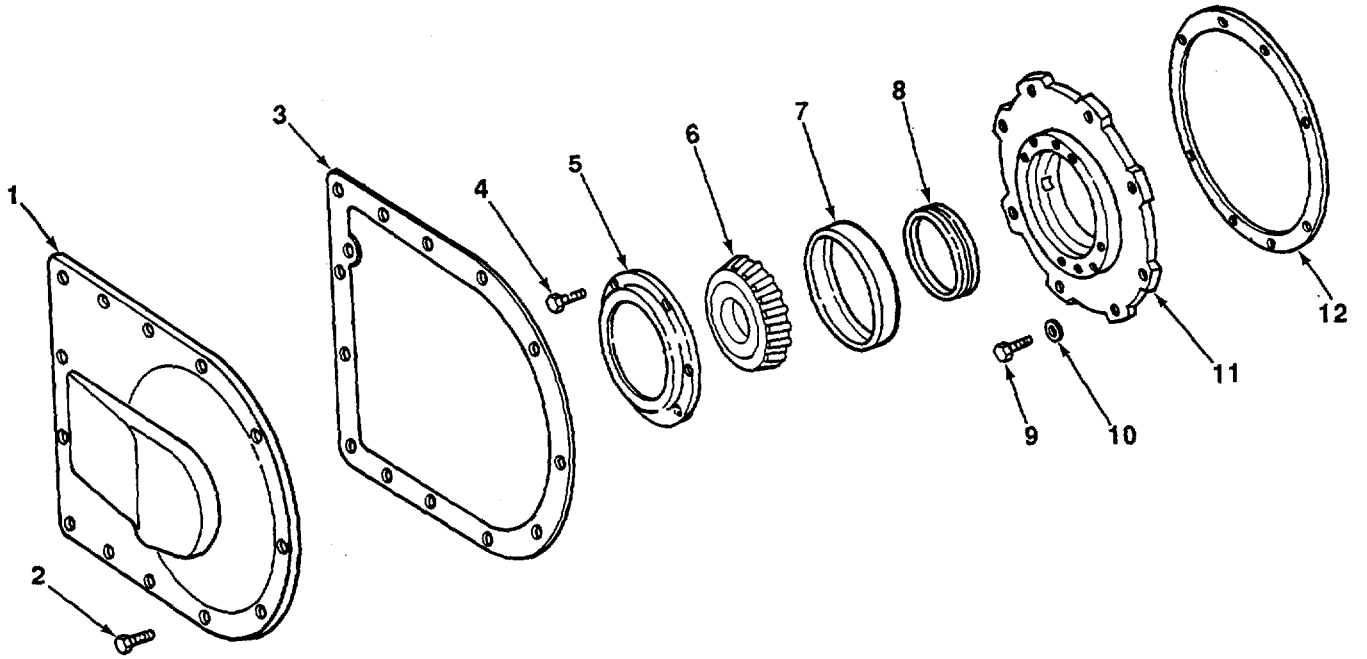

TA706297

FIGURE 143. POWER WINCH LEFT-HAND QUILL.

SECTION II					
(1)	(2)	(3)	(4)	(5)	(6)
ITEM NO	SMR CODE	CAGEC	PART NUMBER	DESCRIPTION AND USABLE ON CODES (UOC)	QTY
				GROUP 2001 HOIST, CAPSTAN7 WINDLASS, CRANE, OR WINCH ASSEMBLY	
				FIG. 143 POWER WINCH LEFT HAND QUILL	
1	PFFZZ	75160	T34720	COVER, CLUTCH.....	1
2	PFFZZ	96906	MS90727-84	SCREW, CAP, HEXAGON H.....	13
3	PFFZZ	75160	T19799	GASKET.....	1
4	PFFZZ	96906	MS90725-3	SCREW, CAP, HEXAGON H.....	6
5	PFFZZ	75160	T33172	RETAINER.....	1
6	PFFZZ	60038	36690	CONE AND ROLLERS, TA.....	1
7	PFFZZ	60038	36620	CUP, TAPERED ROLLER.....	1
8	PFFZZ	80201	531178	SEAL, PLAIN ENCASED.....	1
9	PFFZZ	96906	MS18154-60	SCREW, CAP, HEXAGON H.....	8
10	PFFZZ	96906	MS35338-46	WASHER, LOCK.....	8
11	PFFZZ	75160	T33171	PLATE, RETAINING, SHA.....	1
12	PFFZZ	75160	T16388	GASKET.....	1

END OF FIGURE

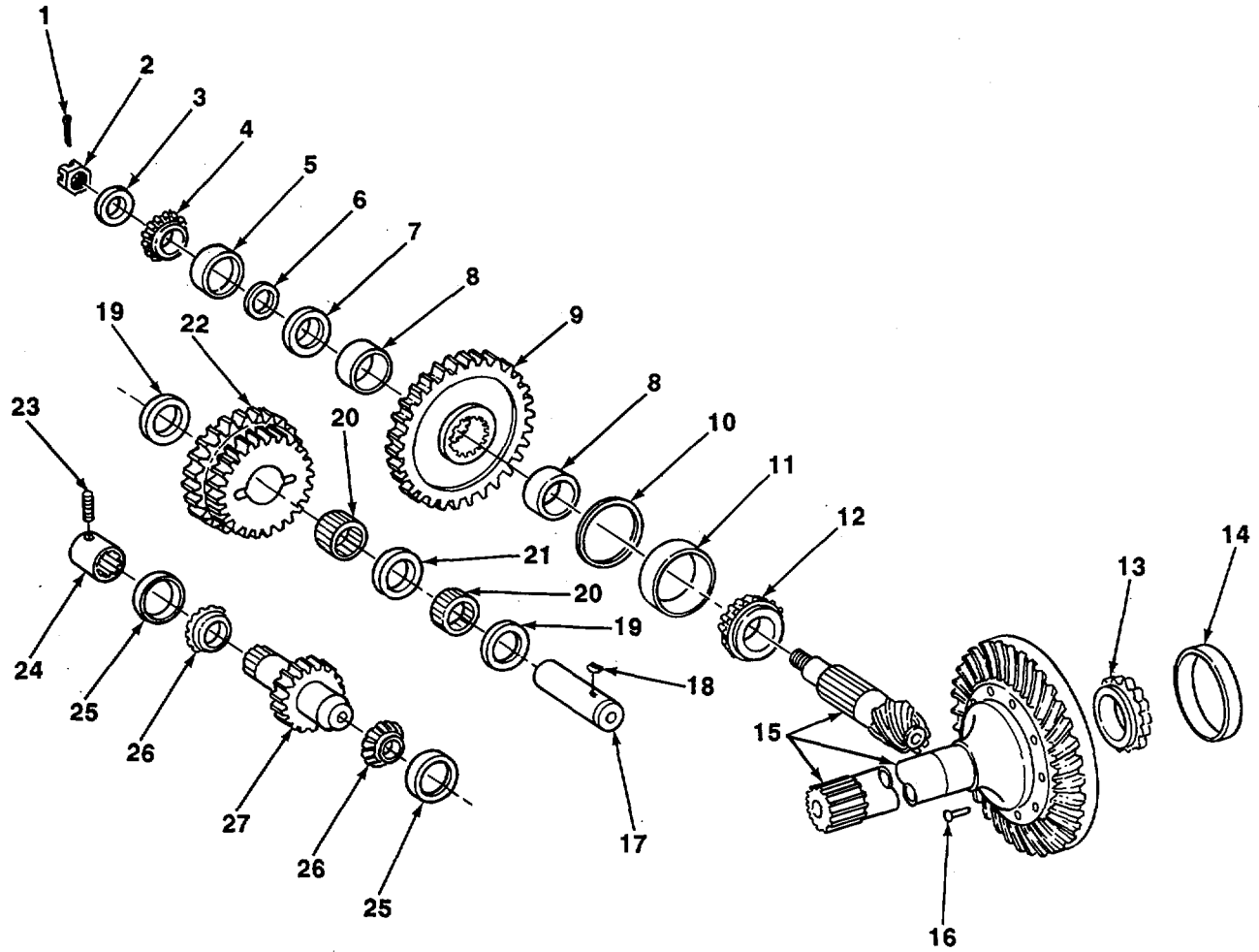

TA706298

FIGURE 144. POWER WINCH GEARS AND SHAFTS.

SECTION II					
(1)	(2)	(3)	(4)	(5)	(6)
ITEM NO	SMR CODE	CAGEC	PART NUMBER	DESCRIPTION AND USABLE ON CODES (UOC)	QTY
GROUP 2001 HOIST, CAPSTAN, WINDLASS, CRANE, OR WINCH ASSEMBLY					
FIG. 144 POWER WINCH GEARS AND SHAFTS					
1	PFFZZ	96906	MS24665-425	PIN, COTTER	1
2	PFFZZ	96906	MS51967-26	NUT, PLAIN, HEXAGON	1
3	PFFZZ	75160	T19411	WASHER	1
4	PFFZZ	60038	02476	CONE AND ROLLERS, TA.....	1
5	PFFZZ	60038	02420	CUP, TAPERED ROLLER	1
6	PFFZZ	75160	T12388	SHIM .05MM (.002").....	5
6	PFFZZ	75160	T12389	SHIM .13MM (.005").....	2
6	PFFZZ	75160	T12390	SHIM .25MM (.010").....	3
7	PFFZZ	75160	T76238	SPACER, PLATE	1
8	PFFZZ	75160	T16393	BUSHING, SLEEVE	2
9	PFFZZ	75160	T16390	GEAR, DRIVE	1
10	PFFZZ	75160	M4260T	SHIM .05MM (.002").....	5
10	PFFZZ	75160	M4261T	SHIM .13MM (.005").....	3
10	PFFZZ	75160	M4262T	SHIM .25MM (.010").....	3
11	PFFZZ	60038	HM804810	CUP, TAPERED ROLLER	1
12	PFFZZ	60038	HM804848	CONE AND ROLLERS, TA.....	1
13	PFFZZ	08162	3982	CONE AND ROLLERS, TA.....	1
14	PFFZZ	60038	3920	CUP, TAPERED ROLLER	1
15	PFFFF	75160	AT33694	GEARSHAFT, BEVEL.....	1
16	PFFZZ	75160	17H67	RIVET, SOLID	10
17	PFFZZ	75160	T29779	SHAFT, IDLER.....	1
18	PFFZZ	75160	26H77	KEY, SPLIT, FLAT	1
19	PFFZZ	75160	T18056	BEARING, WASHER, THRU	2
20	PFFZZ	75160	JD7939	BEARING, ROLLER.....	2
21	PFFZZ	75160	T16373	WASHER, FLAT.....	1
22	PFFZZ	75160	T17547	GEAR CLUSTER	1
23	PFFZZ	96906	MS24665-624	PIN, COTTER	1
24	PFFZZ	75160	T24774	COUPLING, KEYED	1
25	PFFZZ	60038	LM48510	CUP, TAPERED ROLLER	2
26	PFFZZ	60038	LM48548	CONE AND ROLLERS, TA.....	2
27	PFFZZ	75160	T16350	SHAFT.....	1

END OF FIGURE

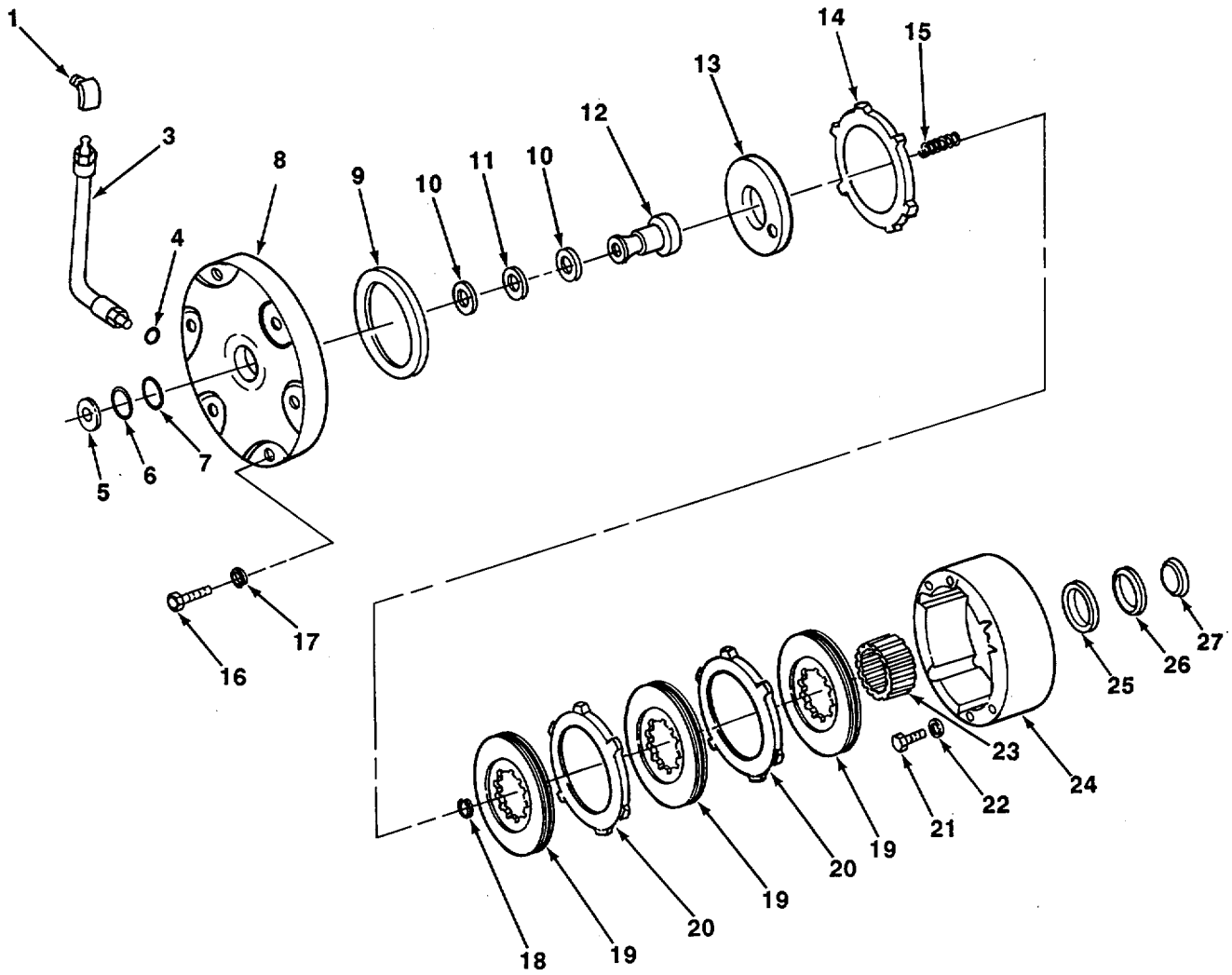
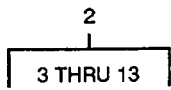

TA706299

FIGURE 145. POWER WINCH BRAKE AND CLUTCH DISKS.

SECTION II					
(1)	(2)	(3)	(4)	(5)	(6)
ITEM NO	SMR CODE	CAGEC	PART NUMBER	DESCRIPTION AND USABLE ON CODES (UOC)	QTY
GROUP 2001 HOIST, CAPSTAN, WINDLASS, CRANE, OR WINCH ASSEMBLY					
FIG. 145 POWER WINCH BRAKE AND CLUTCH DISKS					
1	PFFZZ	75160	T12293	ELBOW	1
2	PFFFF	75160	AT75013	COVER ASSEMBLY, CLUT.....	1
3	PFFZZ	75160	AT76095.	.HOSE ASSEMBLY, NONME	1
4	PFFZZ	75160	R26448	.PACKING, PREFORMED	1
5	PFFZZ	75160	T50979	.RING, WIPER PART OF KIT P/N AT54178.	1
6	PFFZZ	75160	H60815	.RETAINER, PACKING PART OF KIT P/N.....	1
				AT54178.....	
7	PFFZZ	81349	M83248/1-218	.PACKING, PREFORMED PART OF KIT P/N.....	1
				AT4178	
8	PFFZZ	75160	T75406	.COVER, CLUTCH PART OF KIT P/N.....	1
				AT54178.....	
9	XDFZZ	75160	AT73356	.PACKING, PREFORMED PART OF KIT P/N.....	1
				AT541785.....	
10	PFFZZ	75160	JD102451	.RING, BEARING PART OF KIT P/N.....	2
				AT54178.....	
11	PFFZZ	60380	NTA2031	.RETAINER AND ROLLER PART OF KIT P/N.....	1
				ATS4178	
12	PFFZZ	75160	T75405	.SPOOL, CLUTCH PART OF KIT P/N	1
				AT54178.....	
13	PFFZZ	75160	T75404	.PISTON, CLUTCH PART OF KIT P/N	1
				AT54178.....	
14	PFFZZ	75160	T53242	PLATE, CLUTCH	1
15	XDFZZ	02249	2741	SPRING, HELICAL, COMP	6
16	PFFZZ	75160	19H1777	SCREW, CAP, HEXAGON H.....	6
17	PFFZZ	96906	MS35338-46	WASHER, LOCK.....	6
18	PFFZZ	75160	T19810	RING, RETAINING.....	1
19	PFFZZ	04720	CPA-424	DISK, BRAKE.....	3
20	PFFZZ	75160	T19615	PLATE, INTERMEDIATE,	3
21	PFFZZ	80204	81821BH050C225N	CREW, CAP, HEXAGON H	6
22	PFFZZ	75160	T33177	WASHER, FLAT.....	6
23	PFFZZ	75160	T59151	HUB, CLUTCH.....	1
24	PFFZZ	75160	T65349	BRAKE DRUM	1
25	PFFZZ	75160	T72840	WASHER, FLAT.....	1
26	PFFZZ	75160	U11021	PACKING, PREFORMED	1
27	PFFZZ	75160	T19803	PACKING, PREFORMED	1

END OF FIGURE

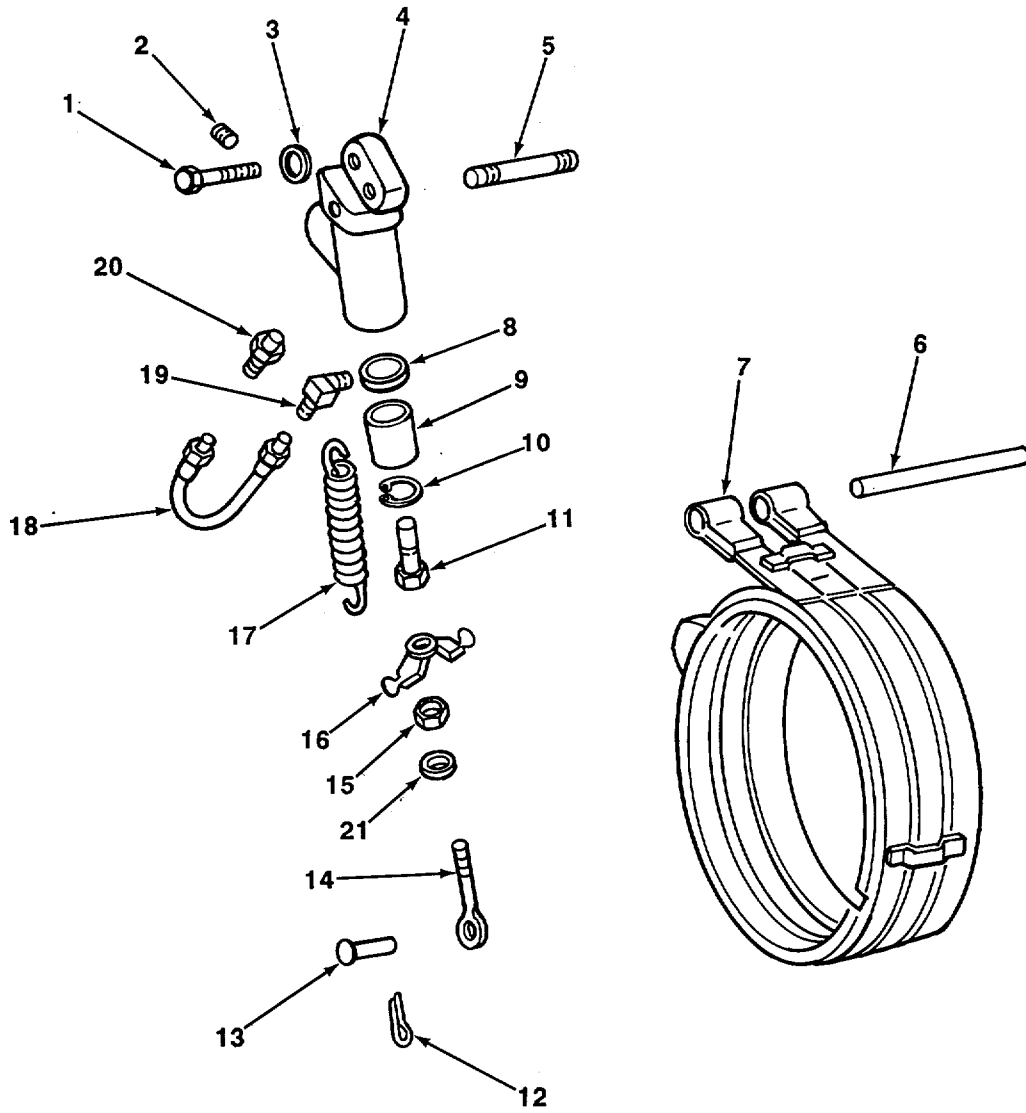

TA706300

FIGURE 146. POWER WINCH BRAKE.

SECTION II					
(1)	(2)	(3)	(4)	(5)	(6)
ITEM	SMR		PART		
NO	CODE	CAGEC	NUMBER	DESCRIPTION AND USABLE ON CODES (UOC)	QTY
GROUP 2001 HOIST, CAPSTAN, WINDLASS, CRANE, OR WINCH ASSEMBLY					
FIG. 146 POWER WINCH BRAKE					
1	PFFZZ	96906	MS90725-91	SCREW, CAP, HEXAGON H.....	2
2	PFFZZ	75160	15H558	PLUG, PIPE	1
3	PFFZZ	75160	T19583	WASHER, FLAT.....	2
4	PFFZZ	75160	T55249	CYLINDER, HYDRAULIC	1
5	PFFZZ	75160	T31728	PIN, GROOVED, HEADLES	1
6	PFFZZ	75160	T19790	PIN, STRAIGHT, HEADLE.....	1
7	PFFZZ	75160	AT43302	BRAKE BAND AND LINI.....	1
8	PFFZZ	30781	12501125	PACKING, PREFORMED	1
9	PFFZZ	75160	T73440	PISTON, LINEAR ACTUA.....	1
10	PFFZZ	96906	MS16625-1112	RING, RETAINING.....	1
11	PFFZZ	75160	T70873	NUT, SLEEVE	1
12	PFFZZ	96906	MS24665-281	PIN, COTTER	1
13	PAFZZ	75160	L364T	PIN, STRAIGHT, HEADED	1
14	PFFZZ	75160	T70872	BOLT, EYE	1
15	PFFZZ	96906	MS51968-11	NUT, PLAIN, HEXAGON	2
16	PFFZZ	75160	T23696	ANCHOR, SPRING	1
17	PFFZZ	75160	T70874	SPRING, HELICAL, EXTE	2
18	PFFZZ	75160	AT21243	TUBE ASSEMBLY, METAL	1
19	PFFZZ	75160	M42830	ELBOW, PIPE TO TUBE	1
20	PFFZZ	75160	R26892	ADAPTER, STRAIGHT, PI.....	1

END OF FIGURE

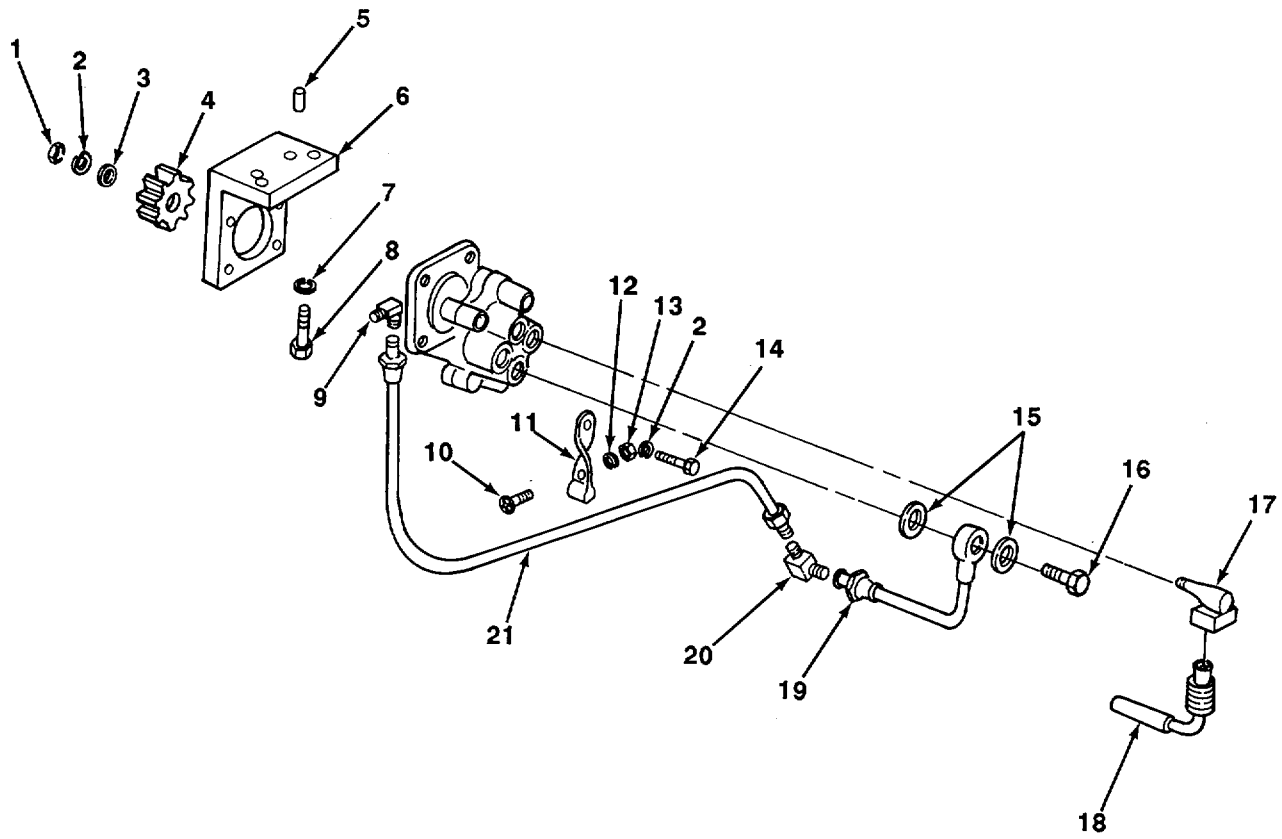

TA706301

FIGURE 147. POWER WINCH PUMP AND OIL LINES.

SECTION II					
(1)	(2)	(3)	(4)	(5)	(6)
ITEM NO	SMR CODE	CAGEC	PART NUMBER	DESCRIPTION AND USABLE ON CODES (UOC)	QTY
GROUP 2001 HOISTI CAPSTAN, WINDLASS, CRANE, OR WINCH ASSEMBLY					
FIG. 147 POWER WINCH PUMP AND OIL LINES					
1	PFOZZ	75160	14H650	NUT, PLAIN, HEXAGON	2
2	PFOZZ	75160	12H303	WASHER, LOCK.....	5
3	PFOZZ	75160	24H1685	WASHER, FLAT.....	1
4	PFOZZ	75160	T19761	GEAR, SPUR	1
5	PFOZZ	75160	T13381	PIN, NEEDLE ROLLER.....	2
6	PFOZZ	75160	T25005	BRACKET, EYE, NONROTA	1
7	PFOZZ	96906	MS35338-46	WASHER, LOCK.....	2
8	PFOZZ	75160	19H 2552	SCREW, CAP, HEXAGON H.....	2
9	PFOZZ	75160	M42830	ELBOW, HOSE	1
10	PFOZZ	75160	21H1300	SCREW, CAP	1
11	PFOZZ	75160	T19764	CLAMP, LOOP	1
12	PFOZZ	75160	12H246	WASHER, LOCK.....	1
13	PFOZZ	75160	14H778	NUT, PLAIN, HEXAGON	1
14	PFOZZ	75160	19H2127	BOLT, MACHINE	4
15	PFOZZ	75160	T19769	GASKET	2
16	XDOZZ	75160	T19768	SCREW, INLET.....	1
17	PFOZZ	75160	M1342T	ELBOW, PIPE TO TUBE	1
18	PFOZZ	75160	AT25232	HOSE ASSEMBLY, NONME	1
19	PFOZZ	75160	AT20651	TUBE ASSEMBLY, METAL	1
20	PFOZZ	96906	MS51505A6	ELBOW, TUBES	1
21	PFOZZ	75160	AT20658	TUBE ASSEMBLY, METAL	1

END OF FIGURE

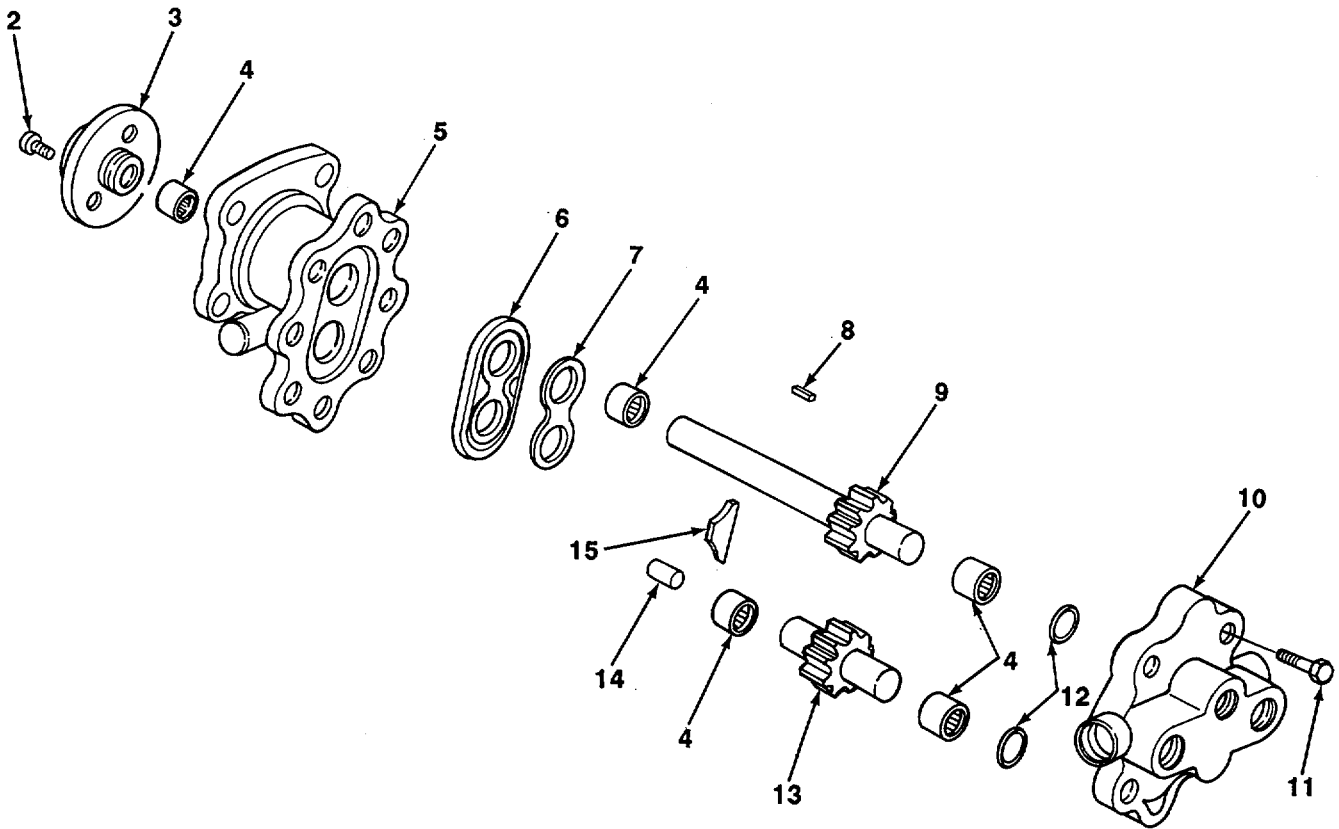
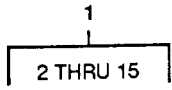

TA706302

FIGURE 148. POWER WINCH HYDRAULIC PUMP.

SECTION II				(5)	(6)
(1) ITEM NO	(2) SMR CODE	(3) CAGEC	(4) PART NUMBER	DESCRIPTION AND USABLE ON CODES (UOC)	QTY
				GROUP 2001 HOIST, CAPSTAN, WINDLASS, CRANE, OR WINCH ASSEMBLY	
				FIG. 148 POWER WINCH HYDRAULIC PUMP	
1	PFOFF	75160	AT33822	HYDRAULIC PUMP	1
2	XDFZZ	64294	29569-23	.SCREW, TAPPING, THREA.....	3
3	PFFZZ	64294	151-36159	.SEAL, PLATE.....	3
4	PFFZZ	60380	B91OXOH	.BEARING, ROLLER, NEED.....	5
5	PFFZZ	64294	49948-7	.HOUSING, LIQUID PUMP	1
6	PFFZZ	64294	151-48000	SEAL, SPECIAL.....	1
7	PFFZZ	64294	151-36163-1	.PLAT, WEAR	1
8	PFFZZ	64294	151-21021-1	.KEY, MACHINE.....	1
9	PFFZZ	01943	151-36186	.GEARSHAFT, SPUR	1
10	PFFZZ	64294	150-36176-9	.COVERACCESS.....	1
11	PFFZZ	75160	19H2661	.BOL, MACHINE.....	4
12	PFFZZ	64294	29791-011	.PACKING, PREFORMED.....	2
13	PFFZZ	64294	152-36172-6	.GEAR ASSEMBLY, IDLER	1
14	PFFZZ	64294	151-36162	.PIN, STRAIGHT, HEADLE.....	2
15	PFFZZ	64294	151-38029	.BLOCK	1

END OF FIGURE

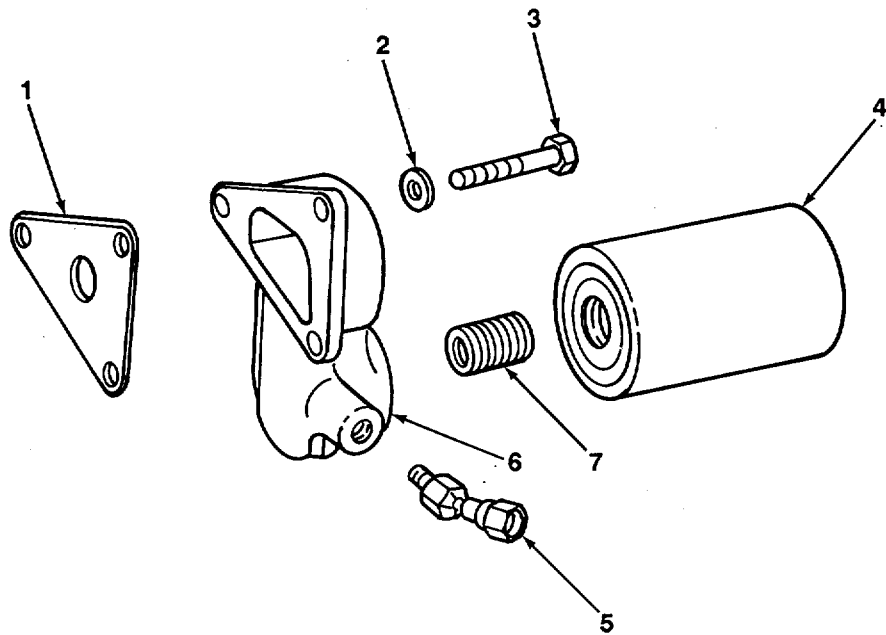

TA706303

FIGURE 149. POWER WINCH OIL FILTER.

(1) ITEM NO	(2) SMR CODE	(3) CAGEC	(4) PART NUMBER	(5) DESCRIPTION AND USABLE ON CODES (UOC)	(6) QTY
-------------------	--------------------	--------------	-----------------------	--	------------

GROUP 2001 HOIST, CAPSTAN, WINDLASS,
CRANE, OR WINCH ASSEMBLY

FIG. 149 POWER WINCH OIL FILTER

1	PFOZZ	75160	T19843	GASKET.....	1
2	PFOZZ	96906	MS35338-46	WASHER, LOCK.....	3
3	PFOZZ	96906	MS18154-60	SCREW, CAP, HEXAGON H.....	3
4	PAOZZ	75160	T19044	FILTER ELEMENT, FLUI.....	1
5	PAOZZ	21450	454097	ELBOW, PIPE.....	1
6	PFOZZ	75160	AT33830	BASE, OIL FILTER.....	1
7	PFOZZ	75160	T19042	.INSERT, SCREW THREAD.....	1

END OF FIGURE

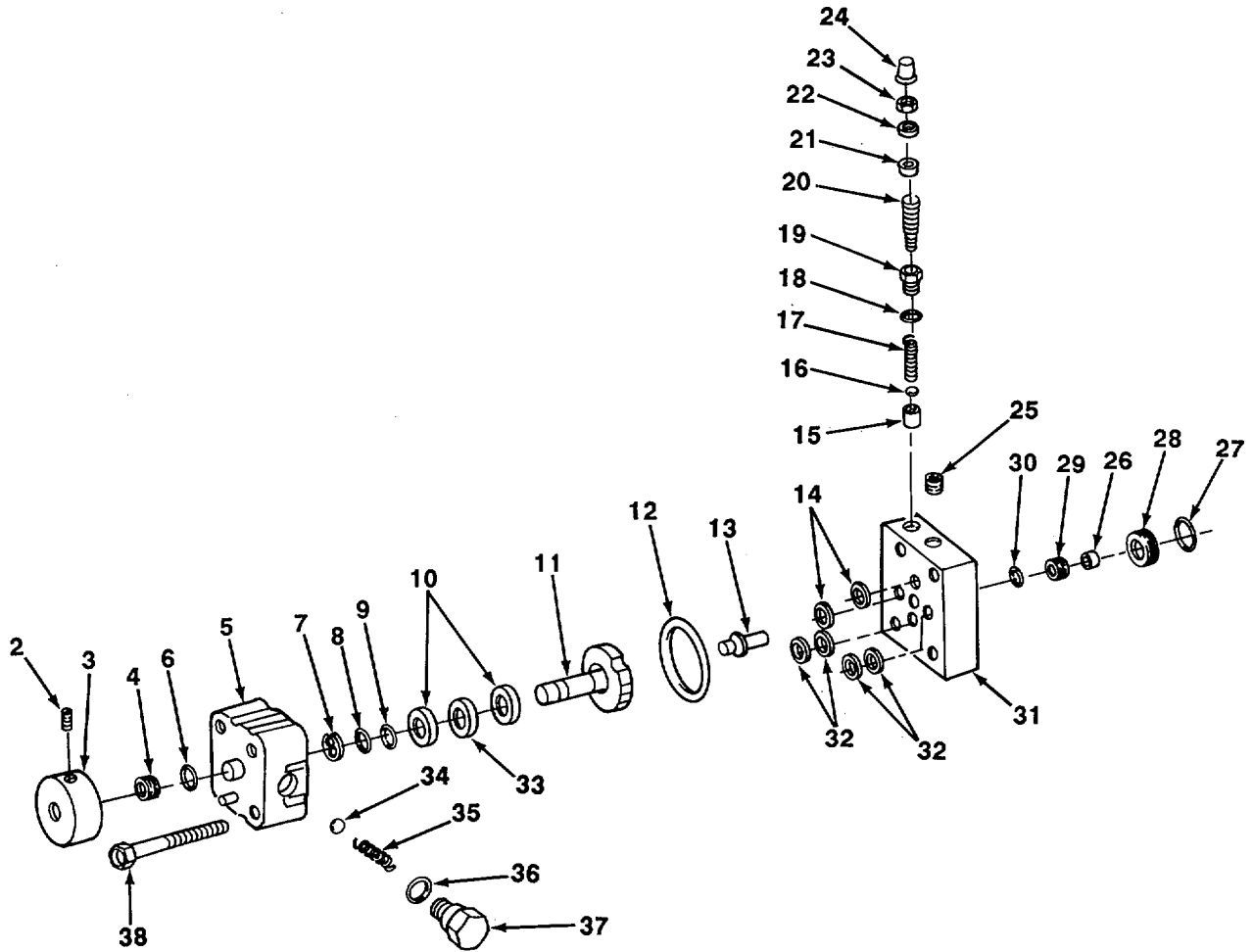
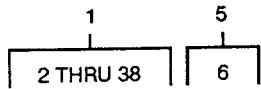

TA706304

FIGURE 150. POWER WINCH CONTROL VALVE.

(1) ITEM NO	(2) SMR CODE	(3) CAGEC	(4) PART NUMBER	(5) DESCRIPTION AND USABLE ON CODES (UOC)	(6) QTY
GROUP 2001 HOIST, CAPSTAN, WINDLASS, CRANE, OR WINCH ASSEMBLY					
FIG. 150 POWER WINCH CONTROL VALVE					
1	PFOFF	75160	AT43466	VALVE, LINEAR, DIRECT	1
2	PFFZZ	96906	MS51981-61	.SETSCREW	1
3	PFFZZ	64294	162-80722	.HANDLE, CAP	1
4	PFFZZ	64294	161-80081-45	.SPRING, HELICAL, COMP.....	1
5	PFFZZ	64294	162-80721	.VALVE, CAP	1
6	KFFZZ	75160	P50883	..PACKING, PREFORMED PART OF KIT P/N..... AT34598.....	1
7	PFFZZ	64294	161-80866	.WASHER, RECESSED.....	1
8	XDFZZ	75160	U15414	.RETAINER, PACKING.....	1
9	PAFZZ	75160	A3917R	.PACKING, PREFORMED PART OF KIT P/N..... AT334598.....	1
10	PFFZZ	60380	TRA815	.SEATBEARING.....	1
11	PFFZZ	64294	162-80719-7	.ROTOR AND SHAFT ASS.....	1
12	KFFZZ	75160	T35580	.PACKING, PREFORMED PART OF KIT P/N..... AT34598.....	1
13	PFFZZ	64294	161-80171-4	.SEAT VALVE.....	4
14	PFFZZ	64294	161-80155	.WASHER, SPRING TENSI.....	2
15	PFFZZ	64294	161-80905	.GUIDE, VALVE STEM	1
16	PFFZZ	93236	BAL11	.BALL, BEARING	1
17	PFFZZ	64294	151-80081-2	.SPRING, HELICAL COMP.....	1
18	PAFZZ	75160	R28782	.PACKING, PREFORMED PART OF KIT P/N..... AT34598	1
--					
19	PFFZZ	64294	151-80789	.PLUG, MACHINE THREAD	1
20	PFFZZ	64294	151-80792	.SCREW, DRIVE.....	1
21	KFFZZ	75160	T24922	.PACKING WITH RETAIN PART OF KIT P/N	1
				AT34598.....	
22	PFFZZ	75160	24H1287	.WASHER, FLAT.....	1
23	PFFZZ	96906	MS51967-2	.NUT, PLAIN, HEXAGON	1
24	PFFZZ	64294	161-80906	.CAP, VALVE	1
25	PFFZZ	64294	151-37541	.PLUG, PIPE	2
26	PFFZZ	64294	161-80168-2	.RING, RETAINING.....	4
27	PAFZZ	75160	P46051	.PACKINGIPREFORMED PART OF KIT P/N..... AT34598.....	5
28	PFFZZ	64294	161-80081-43	.SPRING, HELICAL COMP.....	4
29	PFFZZ	75160	R10093	.PACKING, PREFORMED PART OF KIT P/N..... AT34598.....	4
30	PAFZZ	75160	T35583	.PACKING, PREFORMED PART OF KIT P/N..... AT34598.....	4
31	PFFZZ	75160	AT34594	.HOUSING, MECHANICAL1	1
32	PFFZZ	64294	161-80155-1	.WASHER, SPRING TENSI*	4
33	PFFZZ	60380	NTA815	.RETAINER AND ROLLER--.....	1
34	PFFZZ	75160	R42849	.BALL, BEARING	2
35	PFFZZ	64294	161-80081-46	.SPRING, HELICAL COMP.....	2
36	PAFZZ	75160	R28782	.PACKING, PREFORMED PART OF KIT P/N..... AT34598	2
37	PFFZZ	64294	151-80791	.PLUG, MACHINE THREAD	2
38	PFFZZ	96906	MS90725-43	.SCREW, CAP, HEXAGON H.....	4

END OF FIGURE

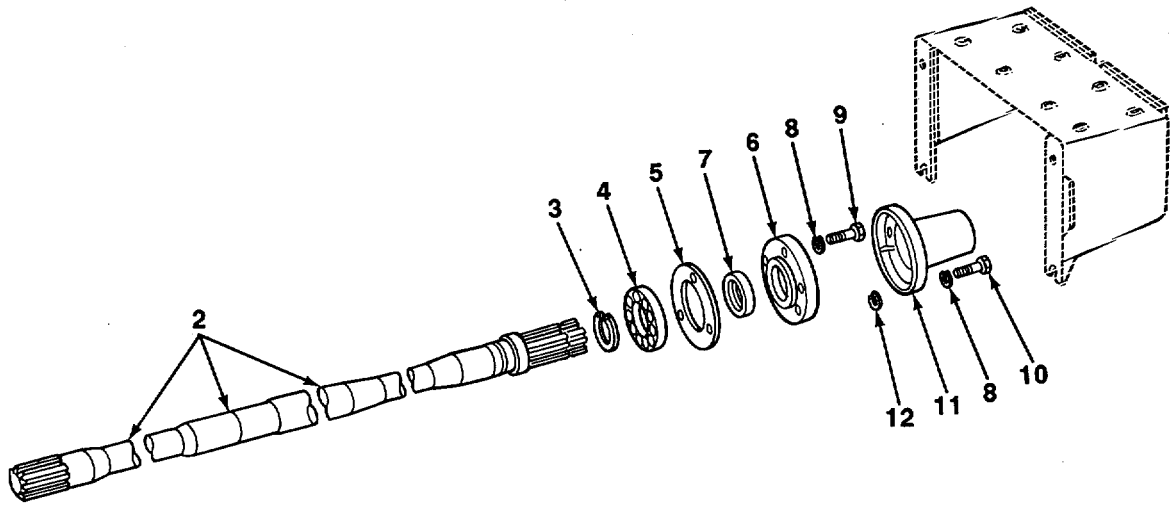
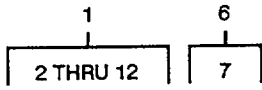

TA706305

FIGURE 151. WINCH DRIVE SHAFT.

SECTION II					
(1)	(2)	(3)	(4)	(5)	(6)
ITEM	SMR	CAGEC	PART	DESCRIPTION AND USABLE ON CODES (UOC)	QTY
NO	CODE		NUMBER		
				GROUP 2001 HOIST, CAPSTAN, WINDLASS, CRANE, OR WINCH ASSEMBLY	
				FIG. 151 WINCH DRIVE SHAFT	
1	PFOFF	75160	AT49829	PARTS KIT, WINCH	1
2	PFFZZ	75160	T41213	.SHAFT, SHOULDERED	1
3	PFFZZ	75160	M2353T	.RING, RETAINING	1
4	PFFZZ	79410	B107A	.BEARING, BALL, ANNULA.....	1
5	PFFZZ	75160	T12405	.GASKET	1
6	PFFZZ	75160	AT18605	.SHAFT, HOUSING	1
7	PFF2Z	75160	AT11676	..SEAL, PLAIN ENCASED	1
8	PFFZZ	96906	MS35338-45	.WASHER, LOCK	5
9	PFFZZ	75160	19H2117	.SCREW, HEX HD CAP	3
10	PFFZZ	80204	81821BH031C125N	.BOLT, MACHINE.	2
11	PFFZZ	75160	T20953	.GUARD, MECHANICAL DR.....	1
12	XDFZZ	75160	T20954T	.RING, RETAINING.....	2

END OF FIGURE

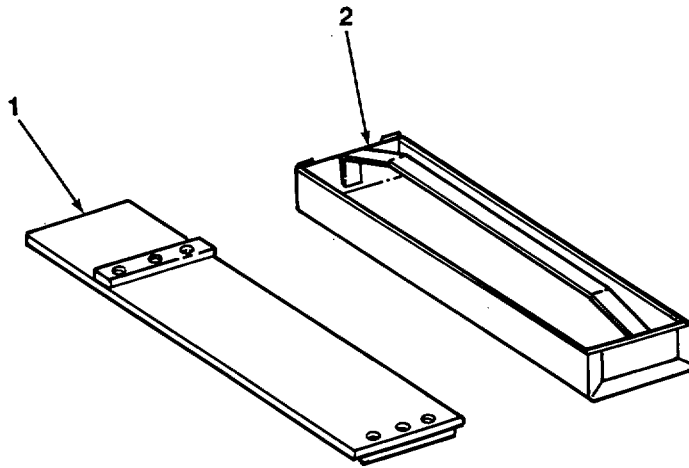

TA706306

FIGURE 152. TOOL TRAY AND PLATE.

SECTION II					
(1)	(2)	(3)	(4)	(5)	(6)
ITEM	SMR		PART		
NO	CODE	CAGEC	NUMBER	DESCRIPTION AND USABLE ON CODES (UOC)	QTY
				GROUP 2001 HOIST, CAPSTAN, WINDLASS, CRANE, OR WINCH ASSEMBLY	
				FIG. 152 TOOL TRAY AND PLATE	
1	PFOZZ	75160	AT18737	PLATE TOOL TRAY	1
2	PFOZZ	75160	AT18738	TOOL BOX, PORTABLE.....	1

END OF FIGURE

152-1

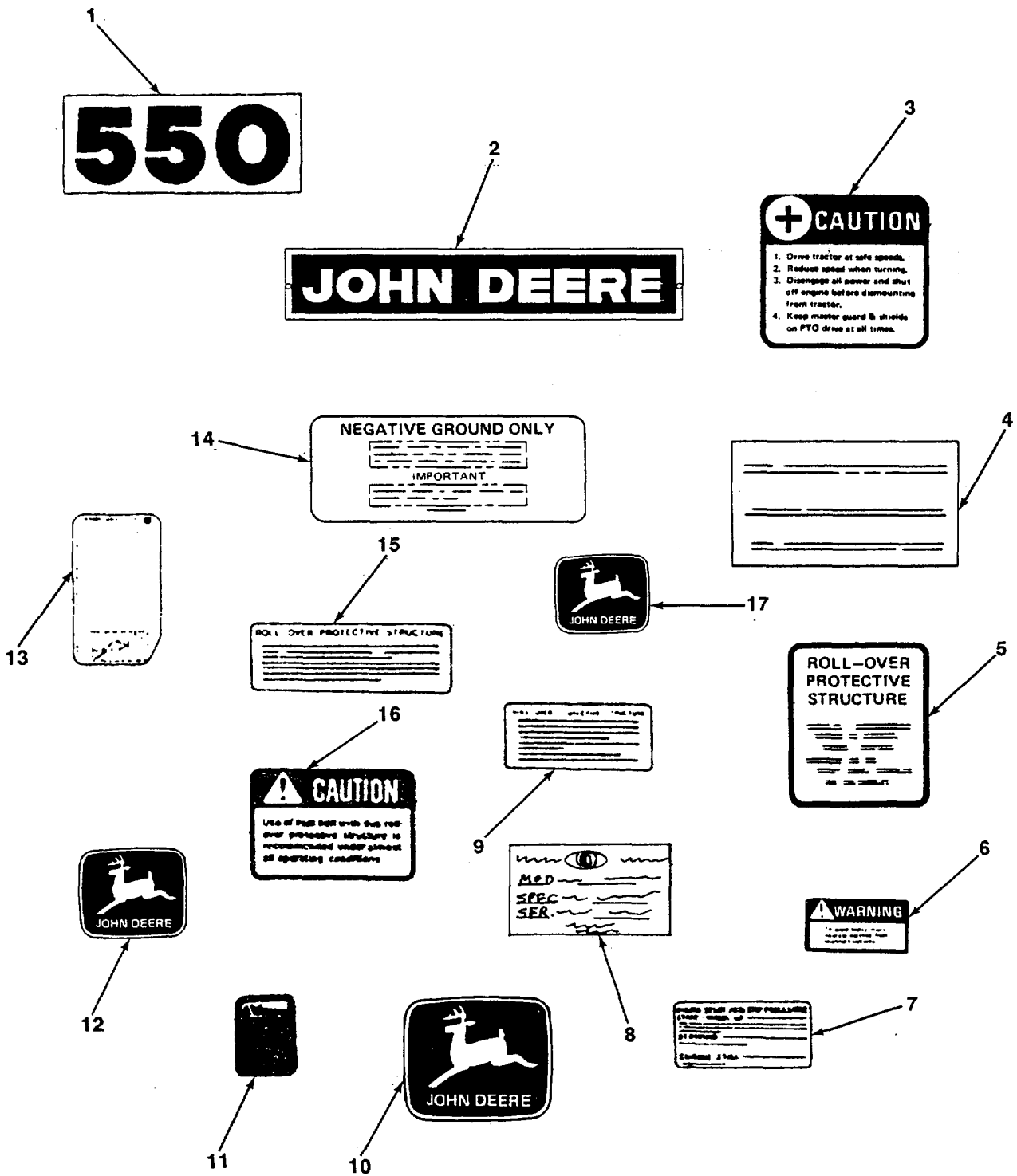

TA706307

FIGURE 153. DECALS AND LABELS.

SECTION II					
(1)	(2)	(3)	(4)	(5)	(6)
ITEM NO	SMR CODE	CAGEC	PART NUMBER	DESCRIPTION AND USABLE ON CODES (UOC)	QTY
GROUP 22 BODY, CHASSIS, AND HULL ACCESSORY ITEMS GROUP 2210 DATA PLATES AND INSTRUCTION HOLDERS					
FIG. 153 DECALS AND LABELS					
1	XDOZZ	75160	T71714	LABEL (SERIES DESIGNATION).....	2
2	XDOZZ	75160	JD5612	LABEL (ON HOOD2.....	2
3	XAOZZ	75160	T34954	DECAL (SAFETY FOR FUEL TANK)	1
4	XAOZZ	75160	T27580	LABEL (AIR CLEANER).....	1
5	XDOZZ	75160	T42170	LABEL (INSTRUCTION).....	1
6	PFOZZ	75160	T60909	DECAL (WARNING)	1
7	XAOZZ	75160	T35672	LABEL (STOP AND START PROCEDURES)	1
8	XDOZZ	75160	T45269	PLATE	1
9	XAOZZ	75160	T55247	LABEL (OSHA ROLL-OVER PROTECTIVE).....	1
10	XDOZZ	75160	JD5625	LABEL	1
11	XAOZZ	75160	T75512	LABEL (START SAFETY).....	1
12	XDOZZ	75160	JD5620	LABEL (LEAPING DEER FOR INSTRUMENT VANDAL COVER).....	1
13	XAOZZ	75160	T52133	CHART (PERIODIC SERVICE CHART).....	1
14	XDOZZ	75160	T23616	LABEL (BATTERY CONNECTION AND CAUTION).....	1
15	XAOZZ	75160	T55248	LABEL (OSHA ROLL-OVER PROTECTIVE).....	1
16	PAOZZ	75160	T43705	DECAL	1
17	XDOZZ	75160	J05626	LABEL (LEAPING DEER FOR FUEL TANK).....	1

END OF FIGURE

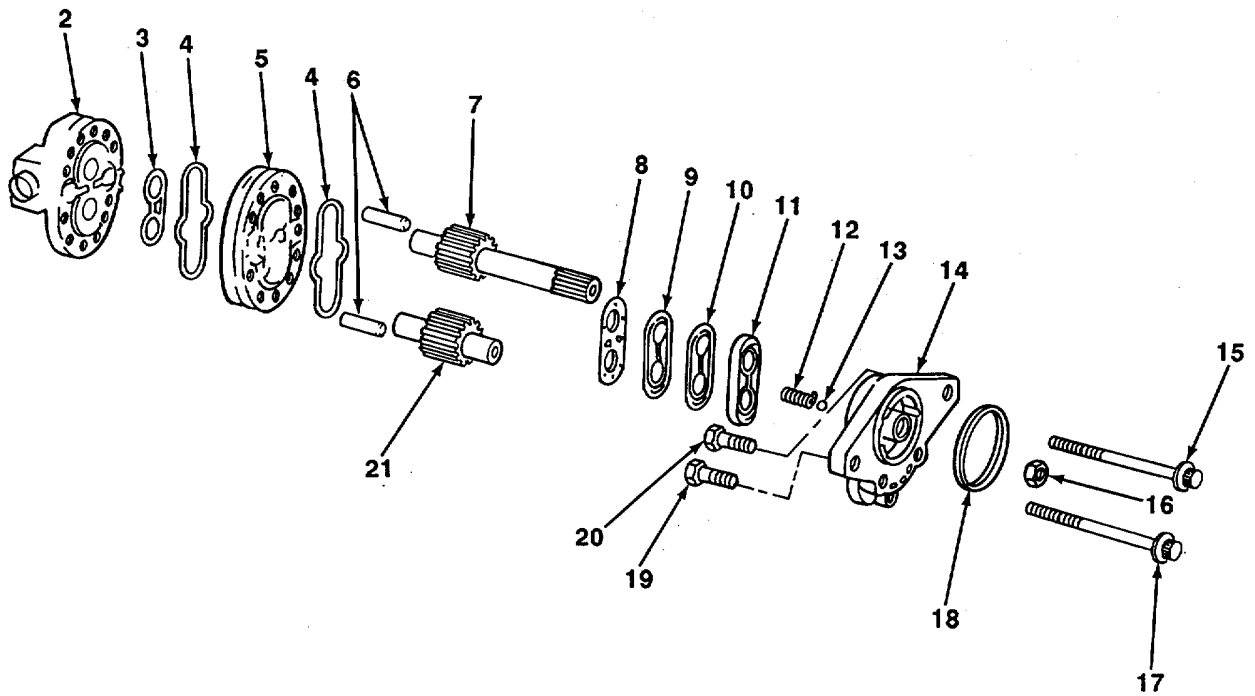
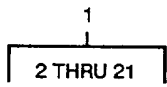

TA706308

FIGURE 154. HYDRAULIC PUMP, 15 GPM.

SECTION II					
(1)	(2)	(3)	(4)	(5)	(6)
ITEM	SMR		PART		
NO	CODE	CAGEC	NUMBER	DESCRIPTION AND USABLE ON CODES (UOC)	QTY
GROUP 24 HYDRAULIC AND FLUID SYSTEMS					
GROUP 2401 PUMP AND MOTOR					
FIG. 154 HYDRAULIC PUMP, 15 GPM					
1	PFFFF	75160	AT41449	PUMP, ROTARY	1
2	PFFZZ	27007	24500-139	.VALVE PLATE, HYDRAUL	1
3	PFFZZ	96151	24500-643	.PLATE, THRUST PART OF KIT P/N T39028	1
4	PFFZZ	27007	16015-59-90	.PACKING, PREFORMED PART OF KIT P/N	2
				T39028	
5	PFFZZ	27007	24502-251	.PLATE, RETAINING, SHA	1
6	PFFZZ	75160	T46717	.PIN, STRAIGHT, HEADLE	2
7	PFFZZ	27007	24502-307	.GEARSHAFT, SPUR	1
8	PFFZZ	27007	15471-28	.SPRING, HELICAL, COMP PART OF KIT P/N	1
				T3390289	
9	PFFZZ	27007	16015-59-90	.PACKING, PREFORMED PART OF KIT P/N	1
				T339028	
10	KFFZZ	27007	21070-85	.KIT, SEAL PART OF KIT P/N T39028	1
11	PFFZZ	96151	24500-643	.PLATE, THRUST PART OF KIT P/N T39028	1
12	PFFZZ	27007	15471-28	.SPRING, HELICAL, COMP PART OF KIT P/N	1
				T39028	
13	XDFZZ	71379	16006-13	.BALL, BEARING	1
14	PFFZZ	27007	24500524	.PLATE	1
15	PFFZZ	75160	T46718	.SCREW, SELF-LOCKING	4
16	PFFZZ	96879	06RMS-124-056-04	.SEAL, PLAIN ENCASED PART OF KIT P/N	1
				T39028	
17	PFFZZ	27007	16119-630	.BOLT, MACHINE	4
18	PFFZZ	75160	R34317	.GASKET	1
19	PFFZZ	75160	19HI815	.SCREW, CAP, HEXAGON H	1
20	PFFZZ	75160	19H1777	.SCREW, CAP, HEXAGON H	1
21	PFFZZ	27007	24502-303	.GEAR, SPUR	1

END OF FIGURE

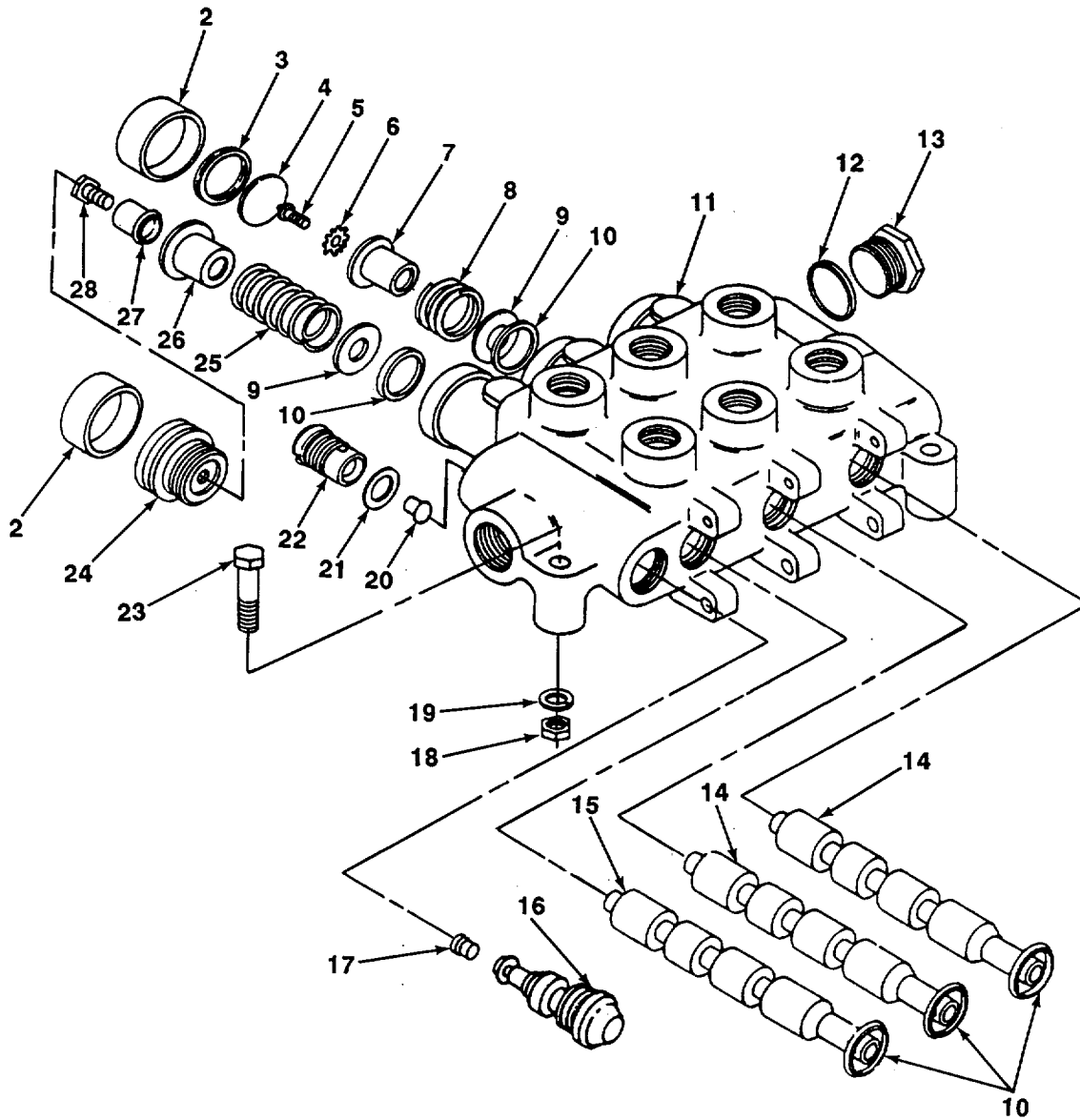
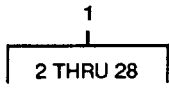

TA706309

FIGURE 155. CONTROL VALVE.

(1) ITEM NO	(2) SMR CODE	(3) CAGEC	(4) PART NUMBER	(5) DESCRIPTION AND USABLE ON CODES (UOC)	(6) QTY
SECTION II					
GROUP 2402 MANIFOLD AND/OR CONTROL VALVES					
FIG. 155 CONTROL VALVE					
1	PFFFF	02249	1081-7231-074	VALVE, LINEAR, DIRECT	1
2	PFFZZ	02249	967	.BOOT, DUST AND MOIST	3
3	PFFZZ	75160	U11027*	.SNAP RINGING	2
4	PFFZZ	02249	912	.DISK STOP	2
5	XDFZZ	75160	21H1310	.SCREW, MACHINE	2
6	PFF7Z	02249	2529	.WASHER, LOCK.....	2
7	PFFZZ	02249	0911-001	.STOP, COLLAR.	2
8	PFFZZ	02249	913	.SPRING, HELICAL, COMP.....	1
8	XDFZZ	75160	U12892	.GASKET HEAD.....	1
9	XDFZZ	75160	T10642	.WASHER, FLAT.....	3
10	PFFZZ	07322	Q4214-446A	.PACKING , PREFORMED	6
11	XDFZZ	02249	2713	.VALVE.....	1
12	XDFZZ	02249	3096	.PACKING, PREFORMED	1
13	XDFZZ	79150	3153	.GASKET	1
14	XDFZZ	02249	904-001	.PISTON.....	1
15	XDFZZ	75160	TBD-8	.PISTON.....	1
16	PFFZZ	02249	5012-6748-000	.VALVE, RELIEF, PRESSU	1
17	PFFZZ	02249	2781-001	.DISK, VALVE PART OF KIT P/N 2028.....	1
18	PFFZZ	96906	MS51967-8	.NUT, PLAIN, HEXAGON	3
19	PFFZZ	96906	MS35338-46	.WASHER, LOCK.....	3
20	PFFZZ	02249	2028	.PARTS KIT, SAFETY RE PART OF KIT P/N	1
21	PFFZZ	02249	1141	2028	1
21	PFFZZ	02249	1141	.PACKING, PREFORMED PART OF KIT P/N.....	1
22	PFFZZ	02249	2783-001	2028	1
22	PFFZZ	02249	2783-001	.PLUG, MACHINE THREAD PART OF KIT P/N.....	1
23	PFFZZ	75160	19H1733	2028	1
23	PFFZZ	75160	19H1733	.SCREWCAP HEXAGON H.....	3
24	PFFZZ	02249	3504-001	.DETENT, VALVE	1
25	PFFZZ	02249	2581	.SPRING, HELICAL, COMP	1
26	PFFZZ	02249	1205	.SEAT, HELICAL COMPRE	1
27	PFFZZ	02249	3490-001	.PLUNGER, DETENT	1
28	PFFZZ	02249	3491-001	.SCREW, SHOULDER.....	1

END OF FIGURE

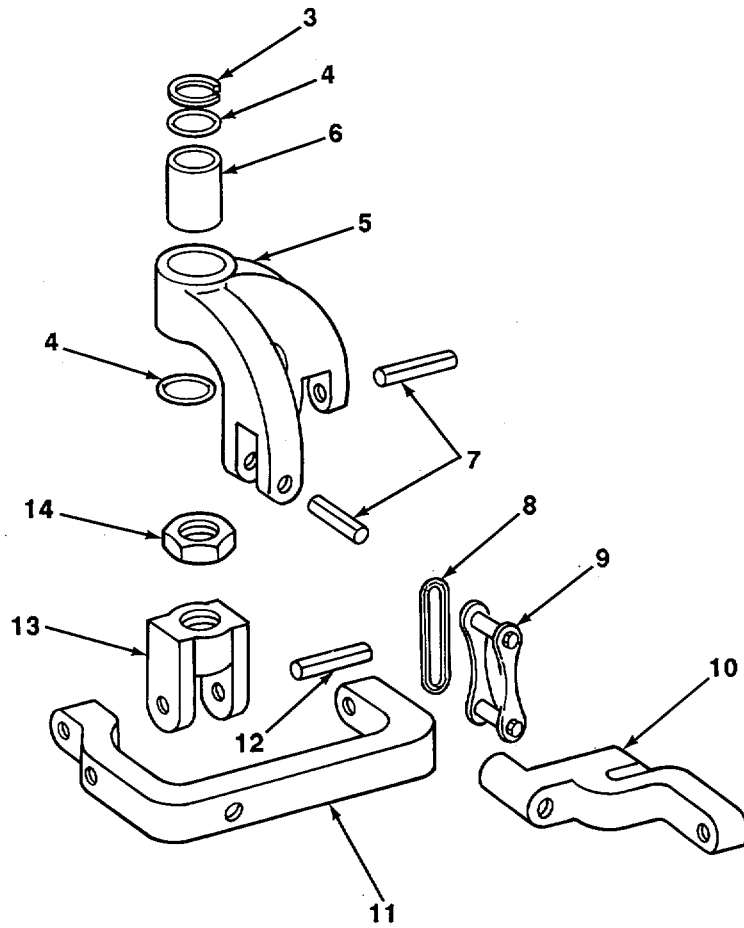
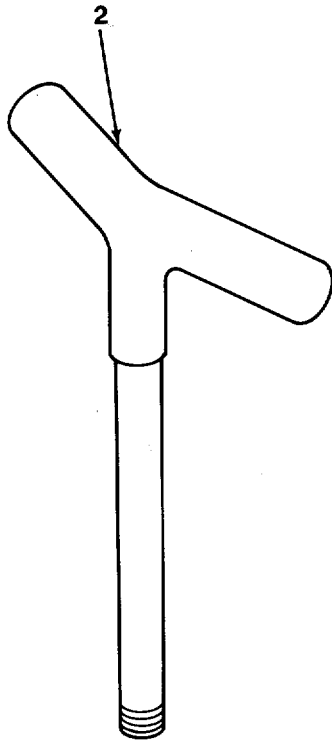
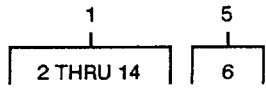

TA706310

FIGURE 156. CONTROL VALVE HANDLE ASSEMBLY.

SECTION II

TM5-2410-235-24P

(1)(2)(3)

(4)(5)(6)

ITEM SMR PART

NOCODE CAGEC

NUMBER DESCRIPTION AND USABLE ON CODES(UOC) QTY

GROUP 2403 HYDRAULIC CONTROLS AND/OR

MANUAL CONTROLS

FIG. 156 CONTROL VALVE HANDLE

ASSEMBLY

1	PFFZZ	75160	AT64924	LINKAGE KIT	1
2	PAFZZ	75160	AT28083	.HANDLE, TEE	1
3	PFFZZ	75160	B387R	.RING, RETAINING	1
4	PFFZZ	75160	T497T	.WASHER, FLAT	1
5	PFFZZ	75160	AT64921	.BELL CRANK	1
6	PAFZZ	75160	U-12857	..BUSHING, SLEEVE	1
7	PFFZZ	75160	34H349	.PIN, SPRING	2
8	PAFZZ	75160	U13412	CLIP, SPRING TENSION	1
9	PFFZZ	75160	85235H	.CHAIN, DETACHABLE LI	1
10	PFFZZ	75160	T68068	.LEVER REMOTE CONTROL	1
11	PFFZZ	75160	T68065	.LEVER, REMOTE CONTROL	1
12	PFFZZ	75160	34H329	.PIN, SPRING	1
13	PFFZZ	75160	T68069	.LEVER, REMOTE CONTROL	1
14	PFFZZ	96906	MS35691-50	.NUT, PLAIN, HEXAGON	1

END OF FIGURE

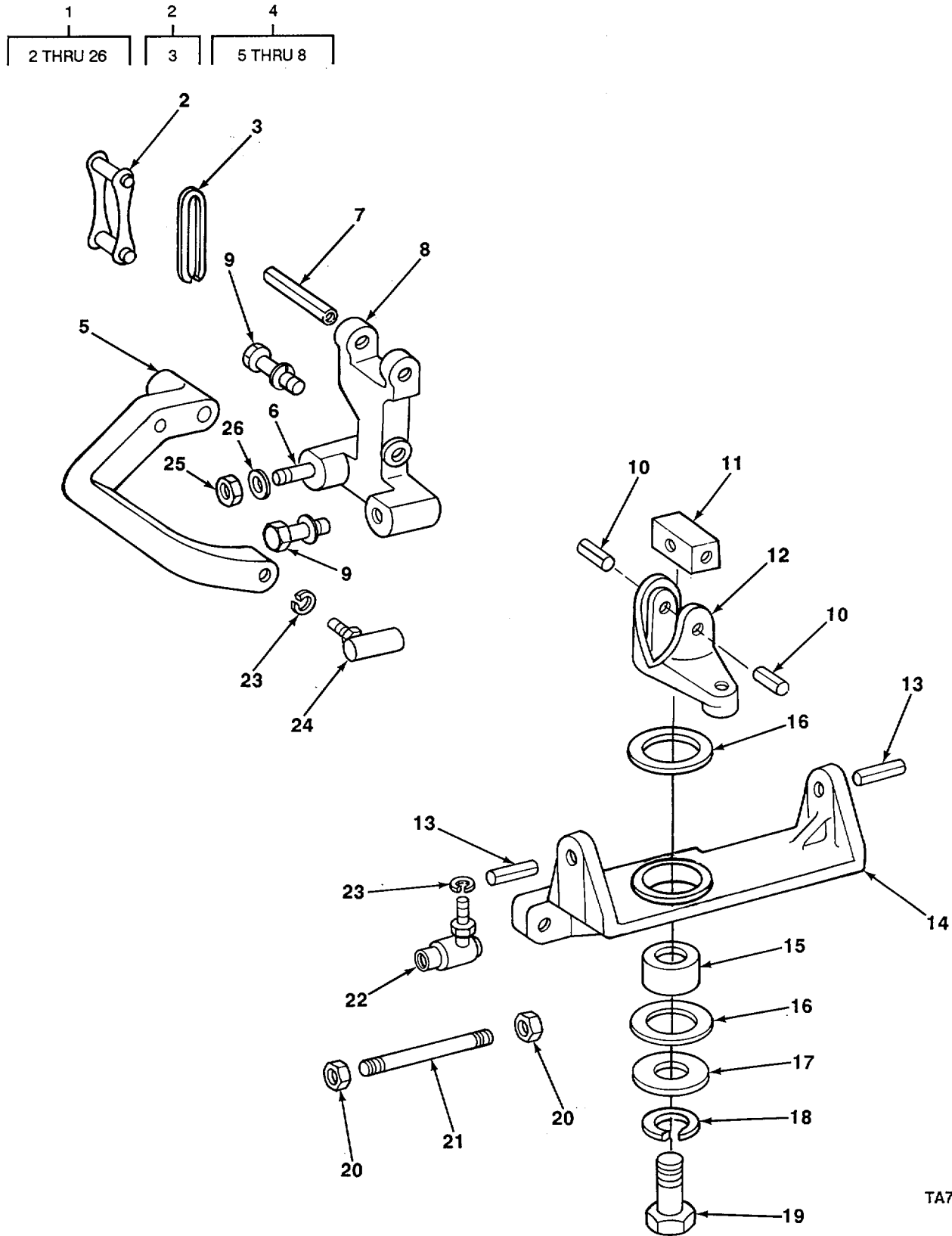

FIGURE 157. CONTROL VALVE LINKAGE ASSEMBLY

TA706311

SECTION II					
(1)	(2)	(3)	(4)	(5)	(6)
ITEM NO	SMR CODE	CAGEC	PART NUMBER	DESCRIPTION AND USABLE ON CODES (UOC)	QTY
GROUP 2403 HYDRAULIC CONTROLS AND/OR MANUAL CONTROLS					
FIG. 157 CONTROL VALVE LINKAGE ASSEMBLY					
1	PFFZZ	75160	AT64919	BRACKET AND LEVER.....	1
2	PFFZZ	75160	U13414.	.CHAIN, ROLLER.....	2
3	PFFZZ	75160	U13412	..CLIP, SPRING, TENSION	1
4	PFFZZ	75160	AT64918	.VALVE STANDARD ASSE	1
5	PFFZZ	75160	T68067o	.LEVER, REMOTE CONTRO	1
6	PFFZZ	75160	U12854	..STUD, CONTINUOUS THR.....	2
7	PFFZZ	75160	34H333	..PIN, SPRING.....	2
8	PFFZZ	75160	T68066	..BRACKET, EYE, NONROTA	2
9	XDFZZ	75160	19H2571	.SCREW, CAP, HEXAGON H.....	4
10	PAFZZ	75160	34H339	.PIN, SPRING.....	2
11	PFFZZ	75160	T68070	.BLOCK	1
12	PFFZZ	75160	T68071	.LEVER, REMOTE CONTRO	1
13	PAFZZ	75160	34H348	.PIN, SPRING.....	2
14	PFFZZ	75160	T68064	.BRACKET, EYE, ROTATIN	1
15	PFFZZ	75160	U12856.	.BUSHING, SLEEVE	1
16	PFFLZ	75160	U12861	.WASHER, FLAT.....	2
17	XDFZZ	75160	24H1204	.WASHER, FLAT.....	1
18	PFFZZ	96906	MS35338-46	.WASHER, LOCK.....	1
19	PFFZZ	96906	MS18154-113	.SCREW, CAP, HEXAGON H.....	1
20	PFFZZ	96906	MS51968-2	.NUT, PLAIN, HEXAGON	2
21	PFFZZ	75160	U12860	.PUSH ROD, ENGINE POP	1
22	PFFZZ	78643	S1075	.BALL JOINT	1
23	PFFZZ	75160	12H297	.WASHER, LOCK.....	2
24	PFFZZ	01428	SWIO02	.BALL JOINT	1
25	PFFZZ	96906	MS51967-2	.NUT, PLAIN, HEXAGON	2
26	PFFZZ	96906	MS35338-44	.WASHER, LOCK.....	2

END OF FIGURE

1	18
2 THRU 20	19

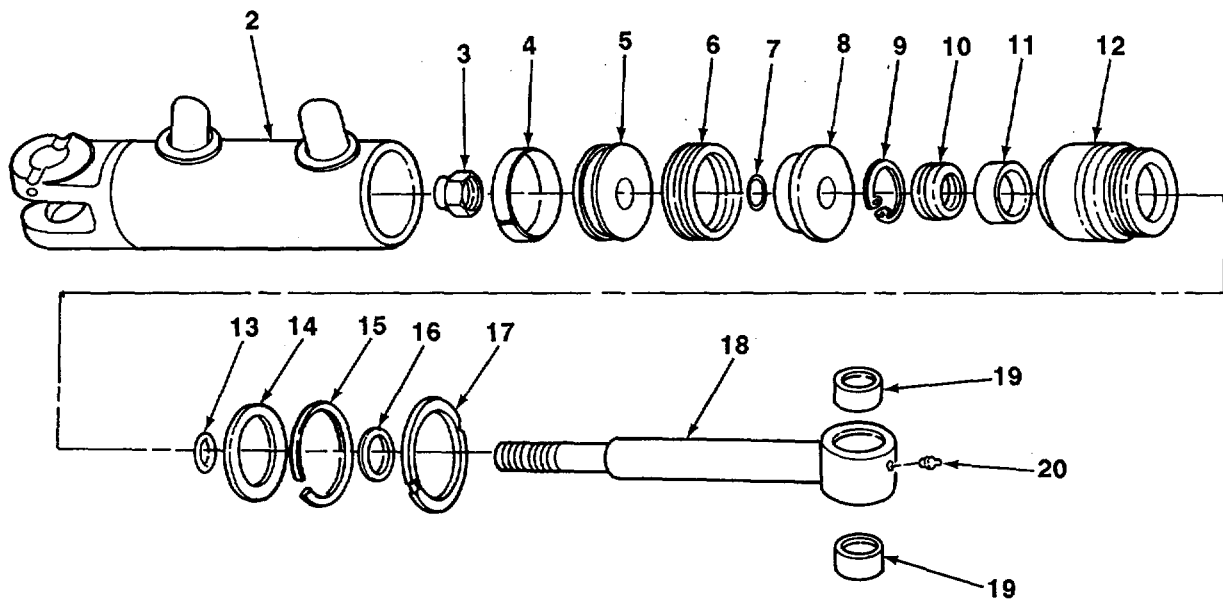

TA706312

FIGURE 158. TILT CYLINDER.

(1) ITEM NO	(2) SMR CODE	(3) CAGEC	(4) PART NUMBER	(5) DESCRIPTION AND USABLE ON CODES (UOC)	(6) QTY
GROUP 2404 TILT CYLINDERS AND TILT CRANK					
FIG. 158 TILT CYLINDER					
1	PFOFF	75160	AU13847	CYLINDER ASSEMBLY, A.....	1
2	PFFZZ	75160	AU13846	.CYLINDER, ACTUATING,	1
3	PFFZZ	96906	MS21044N18	.NUT, SELF-LOCKING, HE	1
4	PFFZZ	75160	U17217	.RING, WEARING PART OF KIT P/N..... AR105432	1
5	PFFZZ	75160	U17349	.PISTON.....	1
6	PFFZZ	75160	T38193	.PACKING, PREFORMED PART OF KIT P/N..... AR1054327	1
7	PFFZZ	75160	R56461	.PACKING, PREFORMED PART OF KIT P/N..... AR105432	1
8	PFFZZ	75160	U17345	.PISTON.....	1
9	PFFZZ	75160	N51168	.RING, RETAINING.....	1
10	PFFZZ	5F573	PE 050180A	PACKING ASSEMBLY PART OF KIT P/N..... AR105432	1
11	PFFZZ	75160	U41825	.RINGWEARING PART OF KIT P/N..... AR1535432	1
12	PFFZZ	75160	U42078	.GUIDE, ROD.....	1
13	PFFZZ	75160	U10776	.PACKING, PREFORMED PART OF KIT P/N..... AR105432	1
14	PFFZZ	02697	8-236-N300-91	.PACKING, PREFORMED PART OF KIT P/N..... AR105432	1
15	PFFZZ	75160	U10775	.RING, RETAINING.....	1
16	PFFZZ	75160	U10296	.SEALK, WIPER PART OF KIT P/N	1
				AR105432	
17	PFFZZ	75160	U10769	.NUT	1
18	PFFZZ	75160	AU13844	.ROD, PISTON, LINEAR.....	1
19	PFFZZ	75160	U15925	.BUSHING, SLEEVE	2
20	PFOZZ	96906	MS15003-1	.FITTING, LUBRICATION	1

END OF FIGURE

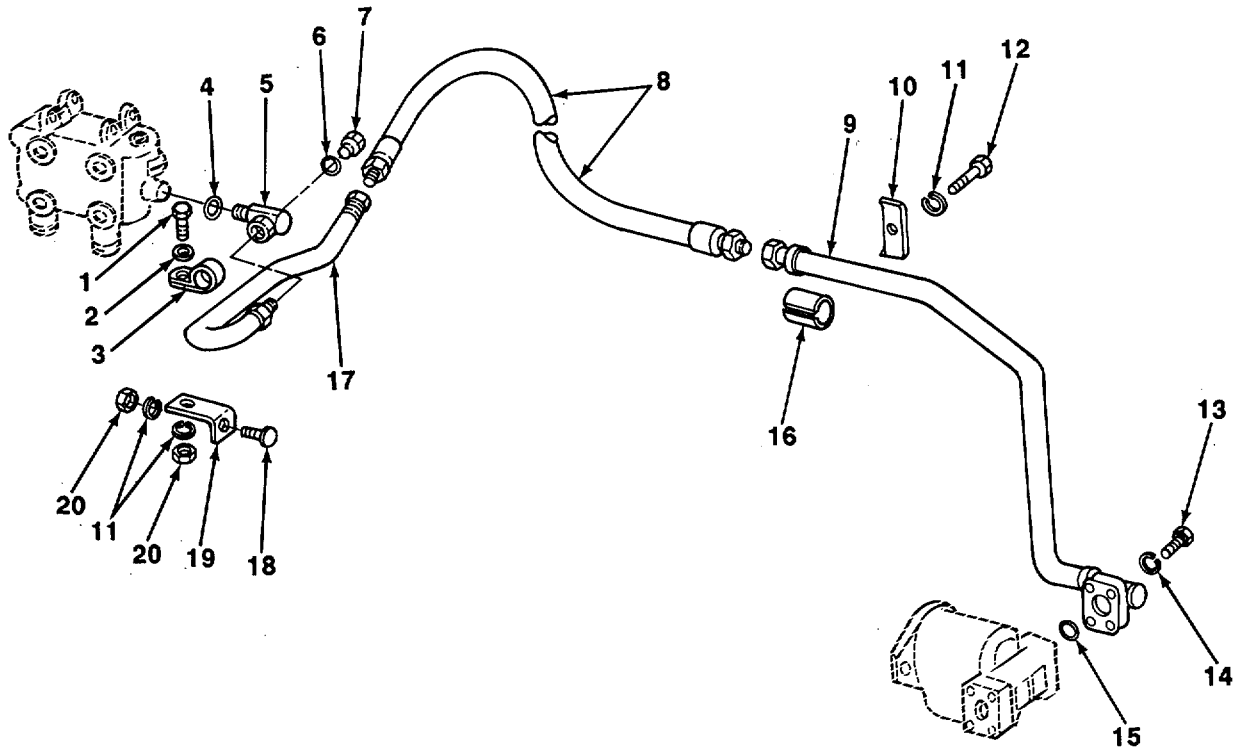

TA706313

FIGURE 159. DOZER CONTROL VALVE HYDRAULICS.

SECTION II

TM 5-2410-235-24P

(1) ITEM NO	(2) SMR CODE	(3) CAGEC	(4) PART NUMBER	(5) DESCRIPTION AND USABLE ON CODES (UOC)	(6) QTY
				GROUP 2406 STRAINERS, FILTERS, LINES, AND FITTINGS, ETC.	
				FIG. 159 DOZER CONTROL VALVE HYDRAULICS	
1	PFOZZ 75160	19H218		BOLT,MACHINE	1
2	PFOZZ 75160	24H1305		WASHER,FLAT.....	1
3	PFOZZ 75160	T43361		CLAMP,LOOP	1
4	PFOZZ 75160	U12547		PACKING,PREFORMED	1
5	PFOZZ 75160	AT52866		COUPLING ASSEMBLY	1
6	PFOZZ 75160	R26287		PACKING,PREFORMED	1
7	PFOZZ 75160	R27216		PLUG,PIPE	1
8	PFOZZ 75160	AT43703		HOSE ASSEMBLY,NONME	1
9	PFOZZ 75160	AT43704		TUBE,METALLIC	1
10	PFOZZ 75160	T41126		CLIP,SPRING TENSION	1
11	PFOZZ 96906	MS35338-46		WASHER,LOCK.....	1
12	PFOZZ 75160	19H2644		SCREW,CAP,HEXAGON H.....	1
13	PFOZZ 80204	B1821BH038C138N		SCREW,CAP,HEXAGON H.....	4
14	PFOZZ 96906	MS35338-46		WASHER,LOCK.....	6
15	PFOZZ 81349	M83248/1-219		PACKING, PREFORMED	1
16	PFOZZ 75160	T37808		BUSHING,RUBBER	1
17	PFFZZ 75160	AT56664		TUBE ASSEMBLY,METAL	1
18	PFOZZ 96906	MS18154-60		SCREW,CAP,HEXAGON H.....	1
19	PFOZZ 75160	T41900		BRACKET,ANGLE	1
20	PFOZZ 96906	MS51967-8		NUT,PLAIN,HEXAGON	2

END OF FIGURE

159-1

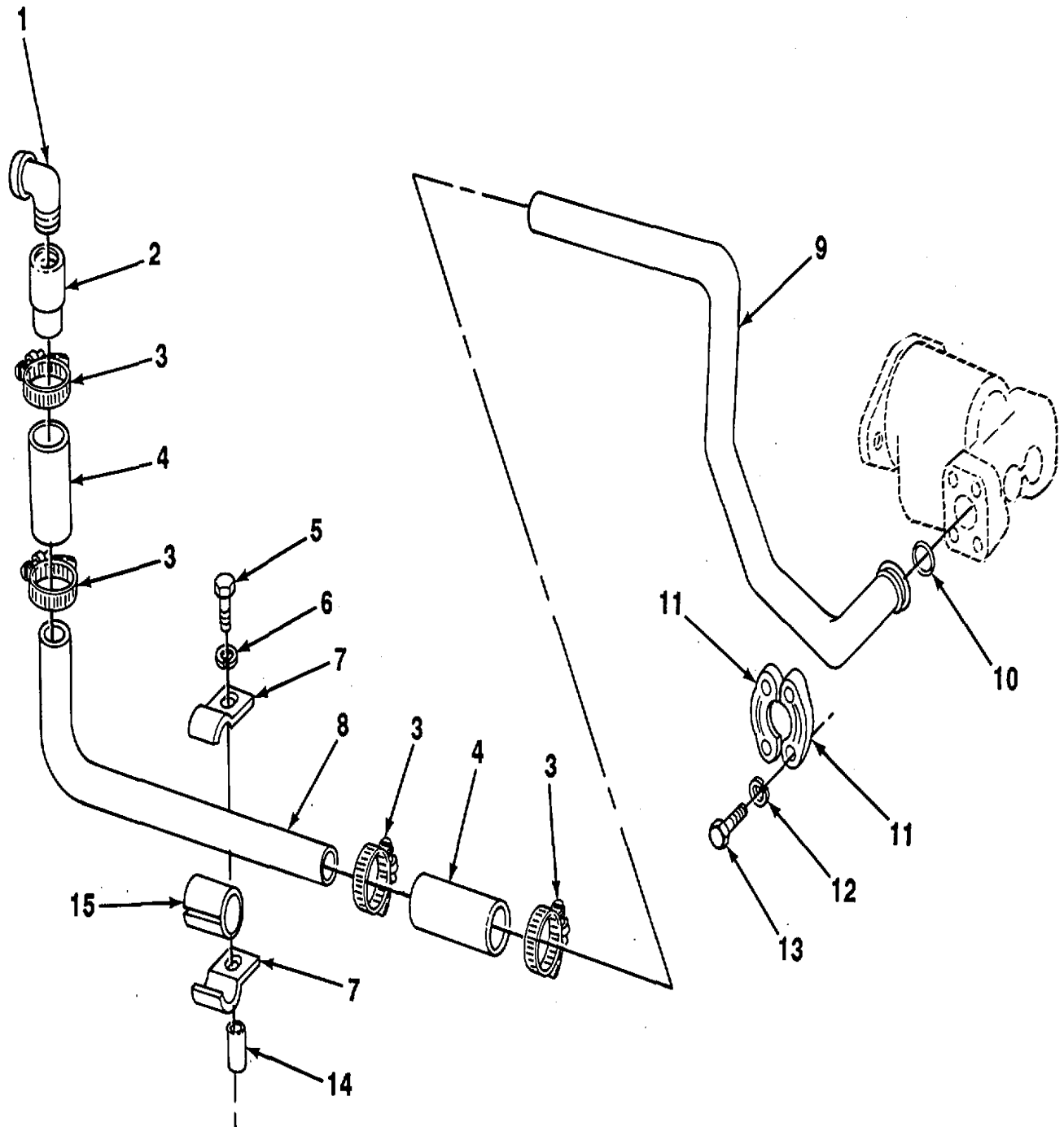
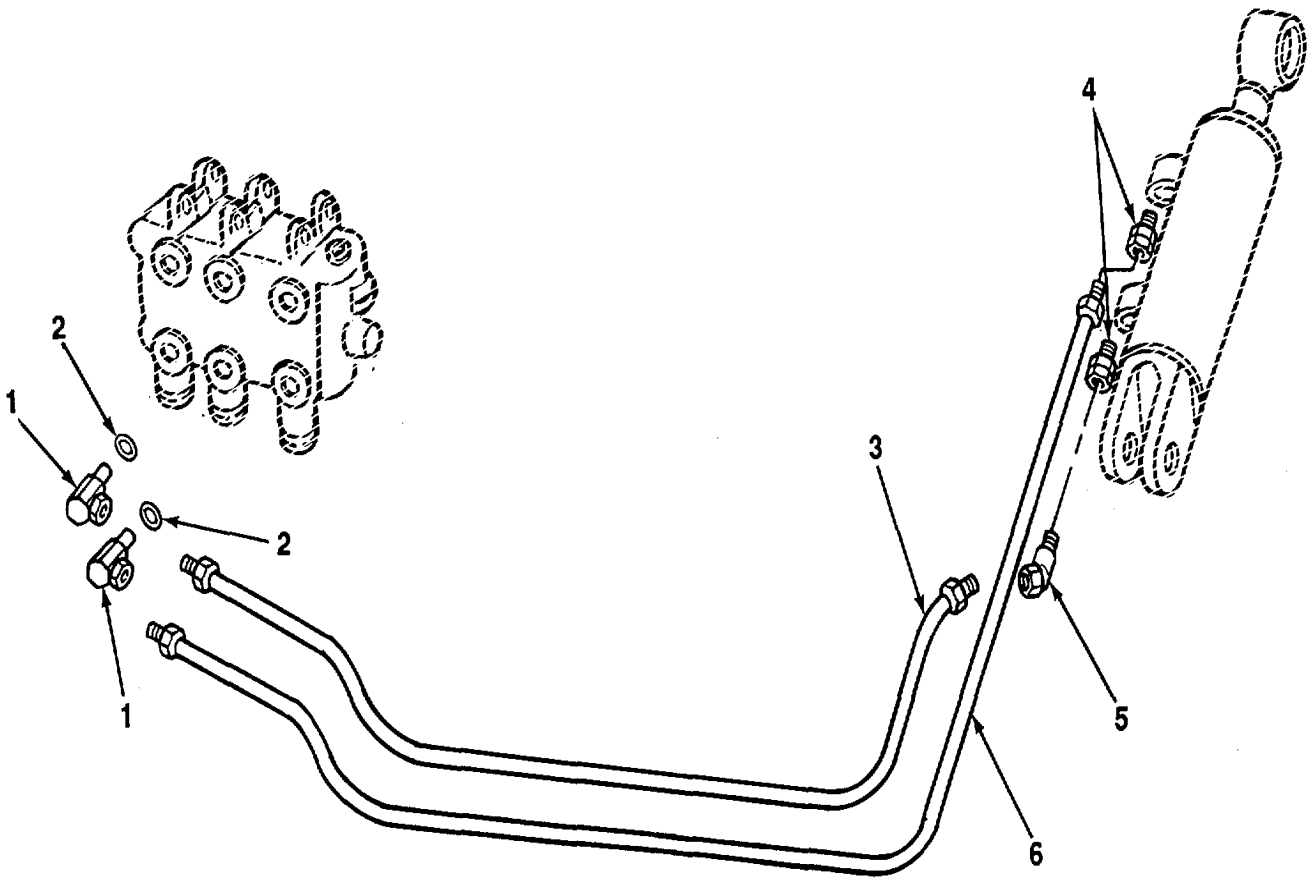
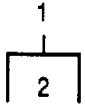

FIGURE 160. HYDRAULIC PUMP RETURN CIRCUIT.

SECTION II

(1) ITEM NO	(2) SMR CODE	(3) CAGEC	(4) PART NUMBER	(5) DESCRIPTION AND USABLE ON CODES (UOC)	(6) QTY
GROUP 2406 STRAINERS, FILTERS, LINES, AND FITTINGS, ETC.					
FIG. 160 HYDRAULIC PUMP RETURN CIRCUIT					
1	PFOZZ 75160	15H112		ELBOW,PIPE	1
2	PFOZZ 75160	U17211		NIPPLE,PIPE	1
3	PFOZZ 08484	10032S		CLAMP,HOSE	4
4	PFOZZ 10988	S118381		HOSE,NONMETALLIC	2
5	PFOZZ 75160	19H1777		SCREW,CAP,HEXAGON H.....	1
6	PFOZZ 96906	MS35338-46		WASHER,LOCK.....	1
7	PFOZZ 75160	T41899		CLIP,SPRING TEN	2
8	PFOZZ 75160	T41122		TUBE,ASSEMBLY,METAL	1
9	PFOZZ 75160	AT39893		TUBE,METALLIC	1
10	PFOZZ 75160	U10289		PACKING, PREFORMED	1
11	PFOZZ 75160	R29867		FITTING,FLANGE	2
12	PFOZZ 96906	MS35338-48		WASHER,LOCK.....	4
13	PFOZZ 80204	B1821BH044C150N		SCREW,CAP,HEXAGON H.....	4
14	PFOZZ 75160	28H1909		SPACER,SLEEVE.....	1
15	PFOZZ 75160	AT37807		SHAFT,ELEVATOR	1

END OF FIGURE



TA706315

FIGURE 161. OIL LINES AND FITTINGS, TILT CIRCUIT.

SECTION II

TM 5-2410-235-24P

(1) ITEM NO	(2) SMR CODE	(3) CAGEC	(4) PART NUMBER	(5) DESCRIPTION AND USABLE ON CODES (UOC)	(6) QTY
				GROUP 2406 STRAINERS, FILTERS, LINES, AND FITTINGS, ETC.	
				FIG. 161 OIL LINES AND FITTINGS, TILT CIRCUIT	
1	PFOZZ 75160	AW10635		ELBOW,HOSE TO BOSS	2
2	PFOZZ 75160	R26906		.PACKING,PREFORMED	2
3	PFOZZ 75160	AT39904		HOSE ASSEMBLY,NONME	1
4	PFOZZ 30327	60SA06X06		COUPLING,PIPE	2
5	PFOZZ 75160	JD174		UNION, ADAPTER.....	1
6	PFOZZ 75160	AT39905		HOSE ASSEMBLY,NONME	1

END OF FIGURE

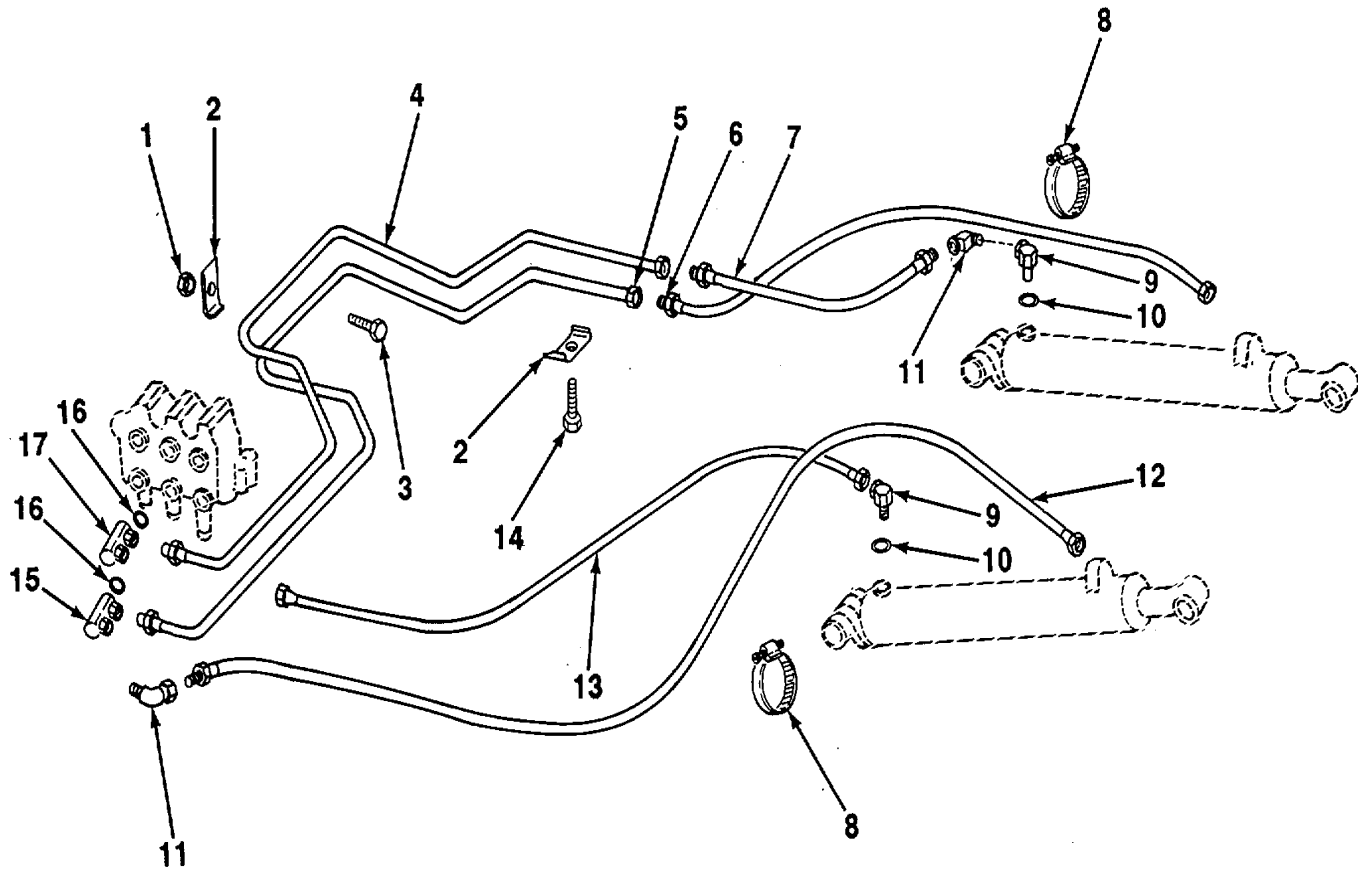
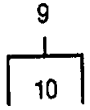

TA706316

FIGURE 162. OIL LINES AND FITTINGS, LEFT CIRCUIT.

SECTION II

(1) ITEM NO	(2) SMR CODE	(3) CAGEC	(4) PART NUMBER	(5) DESCRIPTION AND USABLE ON CODES (UOC)	(6) QTY
				GROUP 2406 STRAINERS, FILTERS, LINES, AND FITTINGS, ETC.	
				FIG. 162 OIL LINES AND FITTINGST LEFT CIRCUIT	
1	PFOZZ 96906	MS17830-6C		NUT,SELF-LOCKING,HE	1
2	PFOZZ 75160	T31235		CLAMP,LOOP	2
3	PFOZZ 75160	19 H1800		SCREW,CAP,HEXAGON H	1
4	PFOZZ 75160	AT39910		TUBE ASSEMBLY,METAL	1
5	PFOZZ 75160	AT39911		TUBE ASSEMBLY, METAL	1
6	PFOZZ 75160	AW10907W		HOSE ASSEMBLY,NONME	1
7	PFOZZ 75160	AU11675		HOSE ASSEMBLY,NONME	1
8	PFOZZ 08484	QS200-M72SCLAMP, HOSE		2	
9	PFOZZ 75160	AU11669		UNION,ADAPTER.....	2
10	PFOZZ 75160	R26448		.PACKING, PREFORMED	2
11	PFOZZ 75160	J0174		UNION, ADAPTER.....	2
12	PFOZZ 75160	U10425		HOSE ASSEMBLY,NONME	1
13	PFOZZ 75160	AU13933		HOSE ASSEMBLY,NONME	1
14	PFOZZ 75160	19H 2552		SCREW,CAP,HEXAGON H	1
15	PFOZZ 75160	AT36526		ELBOW,PIPE TO BOSS	1
16	PFOZZ 75160	R26906		PACKING, PREFORMED	2
17	PFOZZ 75160	AT36525		ELBOW,PIPE TO BOSS	1

END OF FIGURE

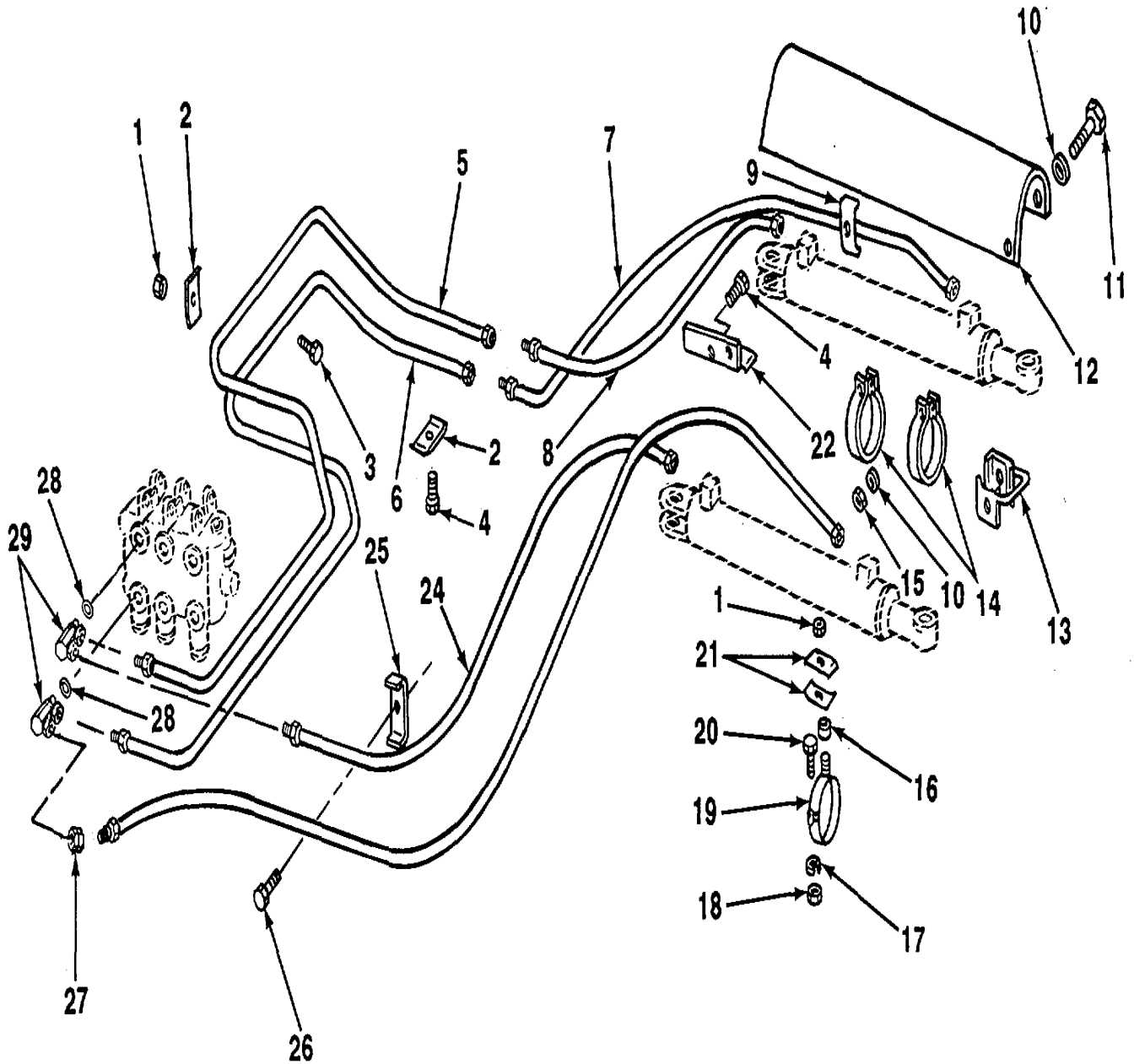

TA706317

FIGURE 163. ANGLING CYLINDER HYDRAULICS.

SECTION II

TM 5-2410-235-24P

(1) ITEM NO	(2) SMR CODE	(3) CAGEC	(4) PART NUMBER	(5) DESCRIPTION AND USABLE ON CODES (UOC)	(6) QTY
GROUP 2406 STRAINERS, FILTERS, LINES, AND FITTINGS, ETC.					
FIG. 163 ANGLING CYLINDER HYDRAULICS					
1	PFOZZ	08928	T11234	LOCK,NUT	2
2	PFOZZ	75160	T31235	CLAMP,LOOP	2
3	PFOZZ	75160	19 H1800	SCREW,CAP,HEXAGON H	1
4	PFOZZ	75160	19H 2552	SCREW,CAP	5
5	PFOZZ	75160	AT39908	TUBE ASSEMBLY,METAL	1
6	PFOZZ	75160	AT39909	TUBE ASSEMBLY,METAL	1
7	XDOZZ	75160	AT39912	HOSE,HYDRAULIC	1
8	XDOZZ	75160	AT39913	HOSE,HYDRAULIC	1
9	PFOZZ	75160	T41127	CLAMP,LOOP	1
10	PFOZZ	75160	24H1305	WASHER,FLAT	8
11	PFOZZ	96906	MS90725-75	SCREW,CAP,HEXAGON H	1
12	PFOZZ	75160	T37238	SHIELD,BODY	2
13	PFOZZ	75160	AT37220	HANGER,PIPE	1
14	PFOZZ	75160	T37239	CLAMP,LOOP	4
15	PFOZZ	80256	305496	NUT,SELF-LOCKING,HE	4
16	PAOZZ	75160	28H2481	SPACER,RING	1
17	PFOZZ	75160	12H304	WASHER	1
18	PFOZZ	75160	14H812	WASHER,LOCK	1
19	PFOZZ	75160	AU13963	CLAMP,RIM	1
20	PFOZZ	75160	19HI8OI	SCREW,CAP,HEXAGON H-	1
21	PAOZZ	75160	U10516	BRACKET,DOUBLE ANGL	2
22	PFOZZ	t5160	T45310	SHIELD	1
22	PFOZZ	75160	T45311	SHIELD	1
23	XDOZZ	75160	AT39907	HOSE,HYDRAULIC	1
24	XDOWZ	75160	AT39906	HOSE,HYDRAULIC	1
25	PFOZZ	75160	AT44158	CLAMP A LOOP	2
26	PFOZZ	96906	MS51095-416	SCREW,CAP,HEXAGON H	2
27	PFOZZ	75160	JD174	ELBOW	1
28	PFOZZ	75160	R26906	PACKING,PREFORMED	2
29	PFOZZ	75160	AT36525	ADAPTER	2

END OF FIGURE

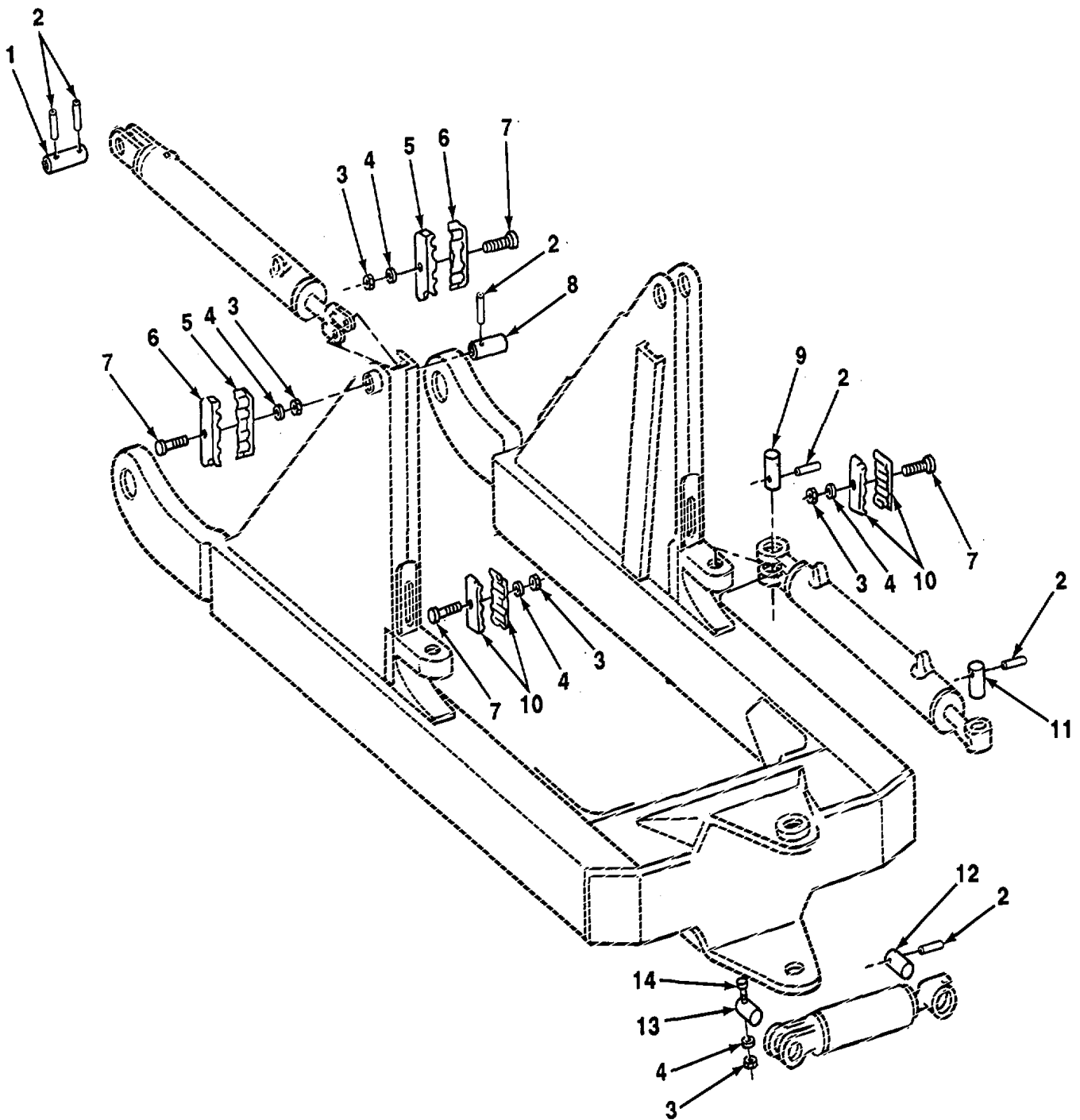

TA706318

FIGURE 164. HYDRAULIC CYLINDER PIVOT PINS.

SECTION II

TM 5-2410-235-24P

(1) ITEM NO	(2) SMR CODE	(3) CAGEC	(4) PART NUMBER	(5) DESCRIPTION AND USABLE ON CODES (UOC)	(6) QTY
GROUP 2407 HYDRAULIC CYLINDERS					
FIG. 164 HYDRAULIC CYLINDER PIVOT PINS					
1	PFOZZ 75160	U12660		PIN,STRAIGHT,HEADLE.....	2
2	PFOZZ 75160	34H334		PIN,SPRING.....	11
3	PFOZZ 96906	MS51967-5		NUT,PLAIN,HEXAGON	5
4	PFOZZ 96906	MS35338-45		WASHER,LOCK.....	5
5	PFOZZ 75160	U10437		CLAMPBLOCK.....	2
6	PFOZZ 75160	U10436		CLAMP,LQOP	2
7	PFOZZ 80204	B1821BH031C200N		BOLT,MACHINE	4
8	PFOZZ 75160	U16925		PIN,STRAIGHT,HEADLE.....	2
9	PFOZZ 75160	U16916		PIN,STRAIGHT,HEADL.....	2
10	PFOZZ 75160	U10433		CLAMP,LOOP	4
11	PFOZZ 75160	U16915		PIN,STRAIGHT,HEADL.....	2
12	PFOZZ 75160	U10466		PIN,STRAIGHT,HEADLE.....	1
13	PFDZZ 75160	U17292		PIN,STRAIGHT,HEADL.....	1
14	PFOZZ 75160	19H2043		SCREW,CAP,HEXAGON H.....	1

END OF FIGURE

1
2 THRU 20

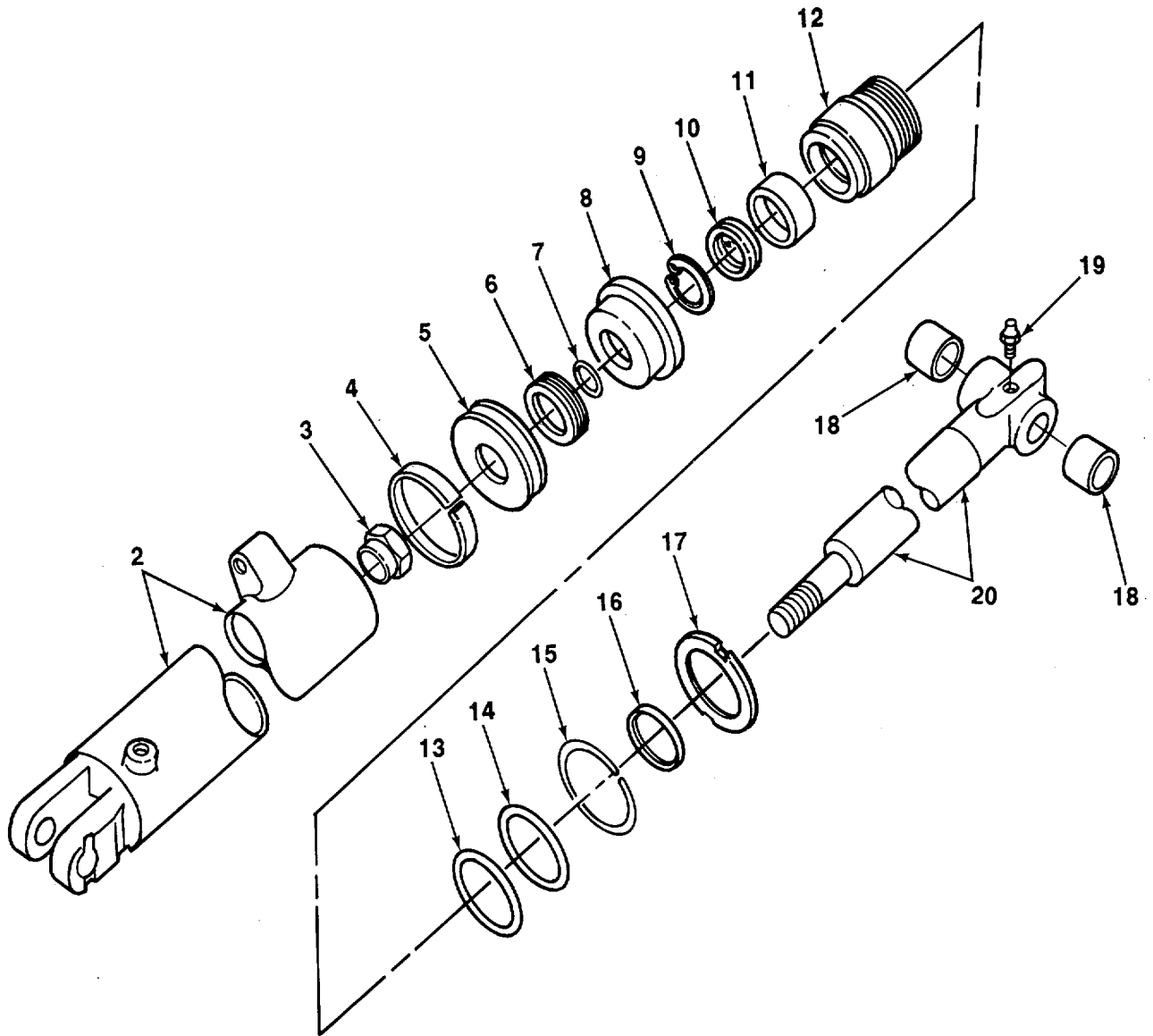

TA706319

FIGURE 165. LIFT CYLINDER.

SECTION II					
(1)	(2)	(3)	(4)	(5)	(6)
ITEM	SMR		PART		
NO	CODE	CAGEC	NUMBER	DESCRIPTION AND USABLE ON CODES (UOC)	QTY
GROUP 2407 HYDRAULIC CYLINDERS					
FIG. 165 LIFT CYLINDER					
I	PFOFF	75160	AT40473	CYLINDER ASSEMBLY,A.....	2
2	PFFZZ	75160	AT40474	.BARREL	1
3	PFFZZ	96906	MS21044N18	.NUT,SELF-LOCKING,HE	1
4	PFFZZ	75160	U17217	.RING,WEARING PART OF KIT P/N.....	1
				AR105432	
5	PFFZZ	75160	U17349	.PISTON.....	1
6	PFFZZ	75160	T38193	.PACKING,PREFORMED PART OF KIT P/N.....	1
				AR105432	
7	PFFZZ	96906	MS9068-216	.PACKING,PREFORMED PART OF KIT P/N.....	1
				AR105432	
8	PFFZZ	75160	U17345	.PISTON.....	1
9	PFFZZ	75160	N51168	.RING ,RETAINING.....	1
10	PFFZZ	5F573	PE 050180A	.PACKING ASSEMBLY PART OF KIT P/N.....	1
				AR105432	
11	PFFZZ	75160	U41825	.RING,WEARING PART OF KIT P/N.....	1
				AR105432	
12	PFFZZ	75160	U42078	.GUIDE,ROD	1
13	PFFZZ	75160	U10776	.PACKING,PREFORMED PART OF KIT P/N.....	1
				AR105432	
14	PFFZZ	02697	8-236-N300-9	.PACKING,PREFORMED PART OF KIT P/N.....	1
				AR105432	
15	PFFZZ	75160	U10775	.RING,RETAINING.....	1
16	PFFZZ	75160	U10296	.SEALK,WIPER PART OF KIT P/N	1
				AR105432	
17	PFFZZ	75160	U10769	.NUT	1
18	PFFZZ	75160	U15925	.BUSHING,SLEEVE	2
19	PFOZZ	75160	JD7759	.FITTING,LUBRICATION	1
20	PFFZZ	75160	AU13849	.CONNECTING ROD,PIST	1

END OF FIGURE

1
2 THRU 20

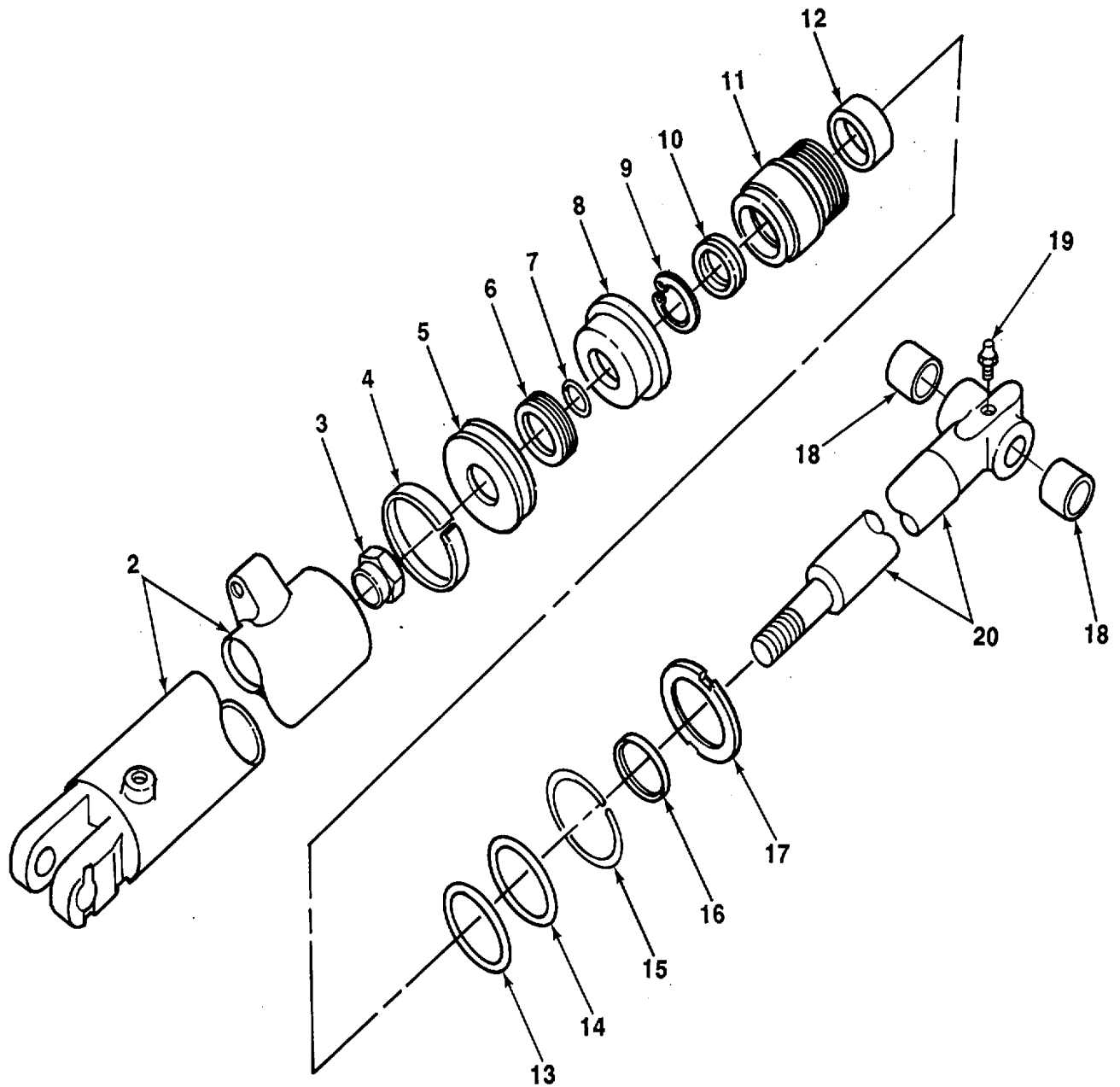

TA70320

FIGURE 166. ANGLING CYLINDER.

SECTION II

TM 5-2410-235-24P

(1) ITEM NO	(2) SMR CODE	(3) CAGEC	(4) PART NUMBER	(5) DESCRIPTION AND USABLE ON CODES (UOC)	(6) QTY
GROUP 2407 HYDRAULIC CYLINDERS					
FIG. 166 ANGLING CYLINDER					
1	PFOFF	75160	AU13861	CYLINDER ASSEMBLY,A.....	2
2	PFFZZ	75160	AU13860	.CYLINDER,ACTUATING,	1
3	PFFZZ	96906	MS21044N18	.NUT,SELF-LOCKING,HE	1
4	PFFZZ	75160	U17217	.RING,WEARING PART OF KIT P/N.....	1
				AR105432	
5	PFFZZ	75160	U17349	.PISTON.....	1
6	PFFZZ	75160	T38193	.PACKING,PREFORMED PART OF KIT P/N.....	1
				AR105432	
7	PFFZZ	75160	R56461	.PACKING,PREFORMED PART OF KIT P/N.....	1
				AR105432	
8	PFFZZ	75160	U17345	.PISTON.....	1
9	PFFZZ	75160	N51168	.RING,RETAINING.....	1
10	PFFZZ	5F573	PE 050180A	.PACKING ASSEMBLY PART OF KIT P/N.....	1
				AR105432	
11	PFFZZ	75160	U42078	.GUIDE,ROD	1
12	PFFZZ	75160	U41825	.RING,WEARING PART OF KIT P/N.....	1
				AR105432	
13	PFFZZ	75160	U10776	.PACKING,PREFORMED PART OF KIT P/N.....	1
				AR105432	
14	PFFZZ	02697	8-236-N300-9	.PACKING,PREFORMED PART OF KIT P/N.....	1
				AR105432	
15	PFFZZ	75160	U10775	.RING,RETAINING.....	1
16	PFFZZ	75160	U10296	.SEALK,WIPER PART OF KIT P/N	1
				AR105432	
17	PFFZZ	75160	U10769	.NUT	1
18	PFFZZ	75160	U13064	.BUSHING	2
19	PFOZZ	75160	JD7781	.FITTING,LUBRICATION	1
20	PFFZZ	75160	AU13858	.RODIPISTON,LINEAR A	1

END OF FIGURE

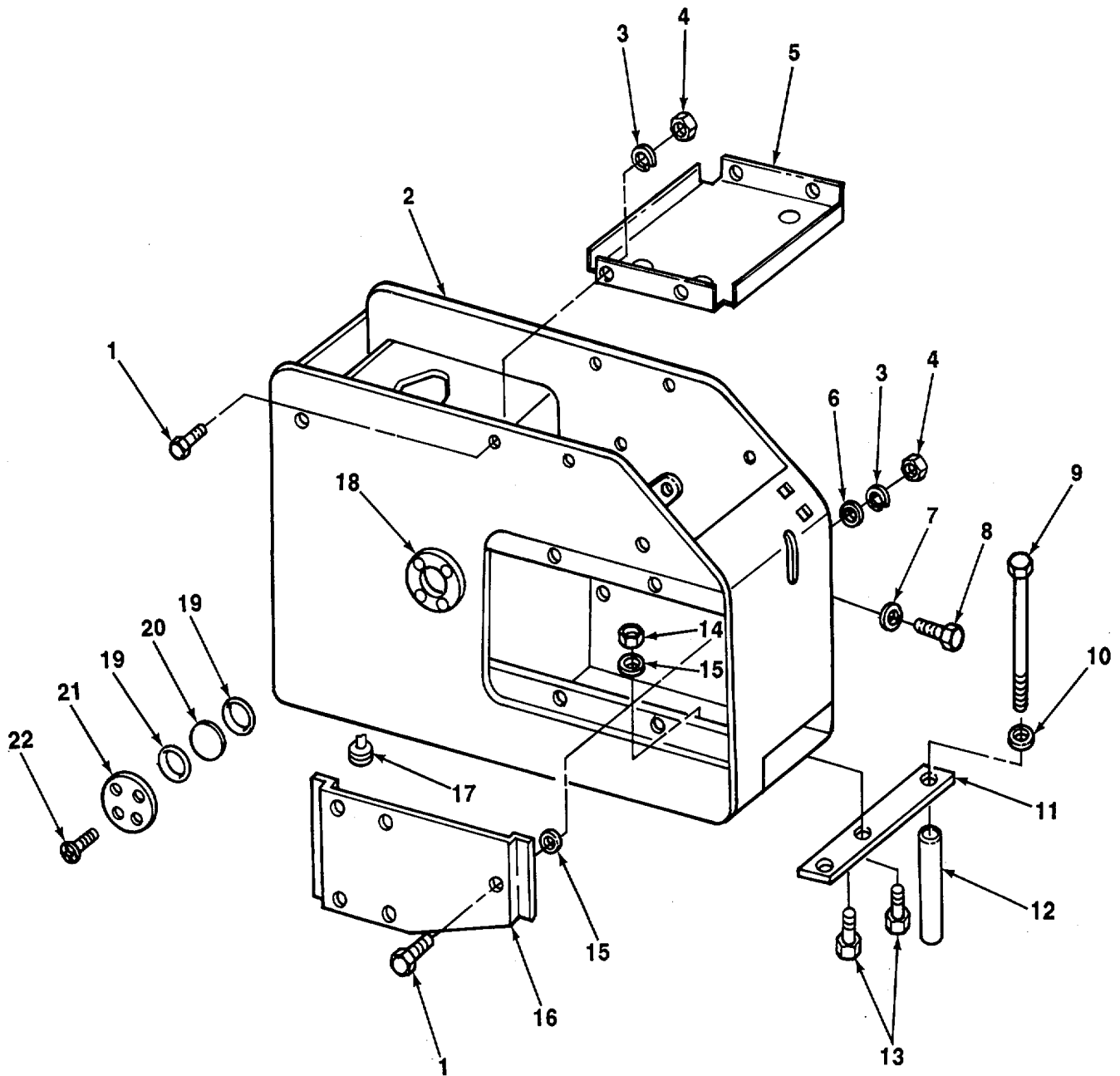

TA706321

FIGURE 167. RESERVOIR.

SECTION II

TM 5-2410-235-24P

(1) ITEM NO	(2) SMR CODE	(3) CAGEC	(4) PART NUMBER	(5) DESCRIPTION AND USABLE ON CODES (UOC)	(6) QTY
GROUP 2408 LIQUID TANKS OR RESERVOIRS					
FIG. 167 RESERVOIR					
1	PFFZZ	96906	MS18154-60	SCREW,CAP,HEXAGON H.....	7
2	PFFFF	75160	AT63437	TANK,OIL HYDRAULIC.....	1
3	PFFZZ	96906	MS35338-46	WASHER,LOCK.....	7
4	PFFZZ	96906	MS51967-8	NUT,PLAIN,HEXAGON.....	7
5	PFFZZ	75160	U17090	PLATE,MOUNTING INST.....	1
6	PFFZZ	96906	MS27183-18	WASHER,FLAT.....	1
7	XDFZZ	75160	R42408	WASHER.....	3
8	PFFZZ	80204	91821BH050CO88N	SCREW,CAP,HEXAGON H.....	3
9	PFFZZ	75160	08H4253	SCREW,CAP,HEXAGON H.....	1
10	PFFZZ	96906	MS35338-46	WASHER,LOCK.....	3
11	PFFZZ	75160	T40608	BAR,SPACER.....	1
12	PFFZZ	75160	28H3336	SPACER,SLEEVE.....	1
13	PFFZZ	75160	19H1815	SCREW,CAP,HEXAGON H.....	2
14	PFFZZ	96906	MS51967-14	NUT,PLAIN,HEXAGON.....	2
15	XDFZZ	75160	24H1051	WASH,FLAT.....	2
16	PFFZZ	75160	U16976	PLATE,MENDING.....	1
17	PFFZZ	36540	4054171	PLUG,PIPE,MAGNETIC.....	1
18	PFFZZ	75160	U13552	PLATE,RETAINING,WIN.....	1
19	PFFZZ	75160	U10289	PACKING,PREFORMED.....	2
20	PFFZZ	75160	U13425	WINDOW,OBSERVATION.....	1
21	PFFZZ	75160	U13551	SPACER,PLATE.....	1
22	PFFZZ	75160	24H1300	SCREW,MACHINE.....	4

END OF FIGURE

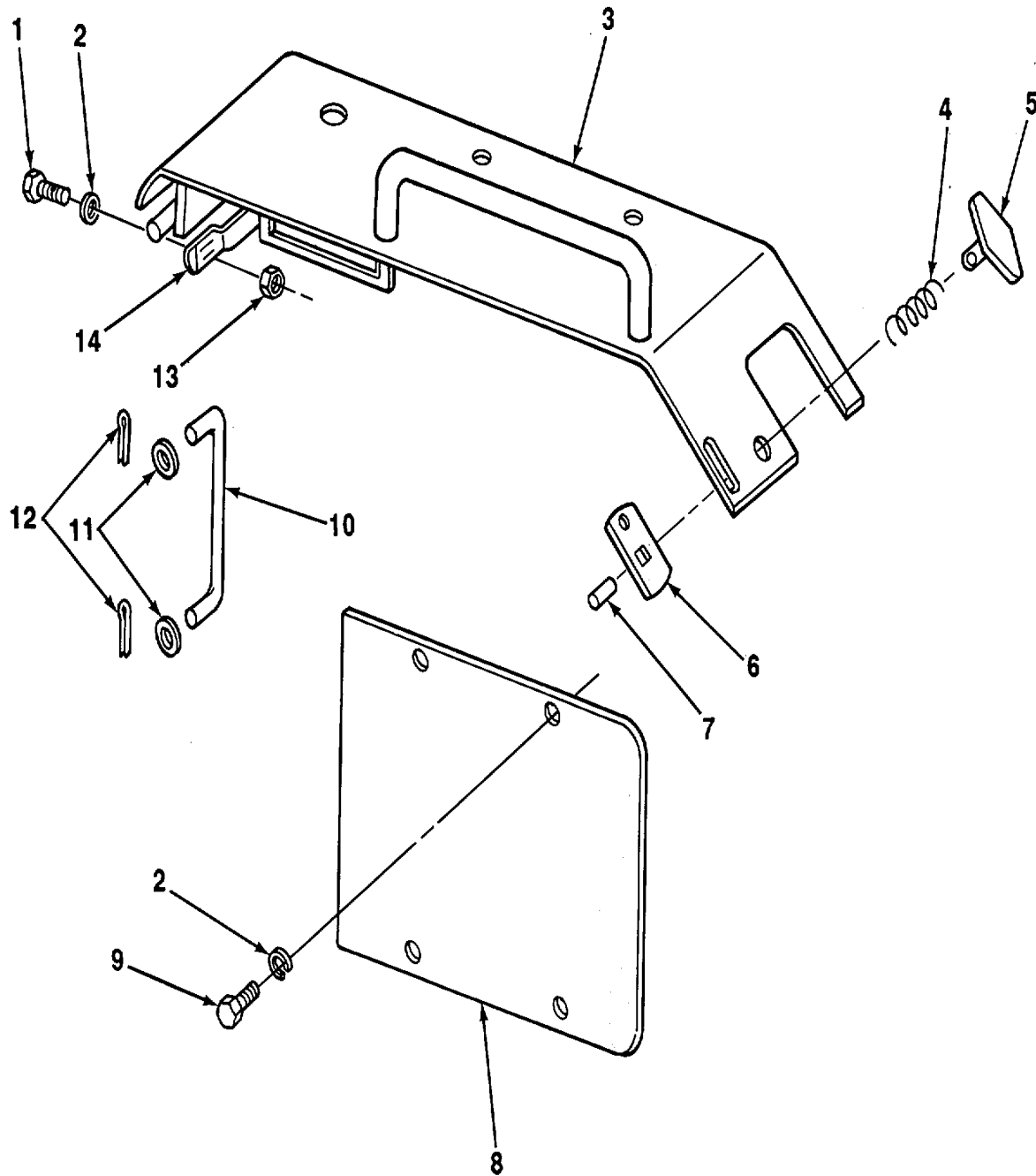

TA706322

FIGURE 168. RESERVOIR COVER AND DOOR.

SECTION II

TM 5-2410-235-24P

(1) ITEM NO	(2) SMR CODE	(3) CAGEC	(4) PART NUMBER	(5) DESCRIPTION AND USABLE ON CODES (UOC)	(6) QTY
GROUP 2408 LIQUID TANKS OR RESERVOIRS					
FIG. 168 RESERVOIR COVER AND DOOR					
1	PFO0Z	96906	MS18154-60	SCREW,CAP,HEXAGON H.....	2
2	PFOZZ	96906	MS35338-46	WASHER,LOCK.....	6
3	PFOZZ	75160	AT46059	COVER,ACCESS.....	1
4	PFOZZ	75160	T14057	SPRING,HELICAL,COMP.....	11
5	PFOZZ	75160	T31501	KNOB.....	1
6	PFOZZ	75160	AT30641	STRIKE,CATCH.....	1
7	PFOZZ	96906	MS24665-419	PIN,COTTER.....	1
8	PFOZZ	75160	T4084&	COVER,ACCESS.....	1
9	PFOZZ	80204	B1821BH038C075N	SCREW,CAP,HEXAGON H.....	2
10	PFOZZ	75160	T24154	LATCH,RIM.....	1
11	PFOZZ	75160	24H1303	WASHER,FLAT.....	2
12	PFOZZ	75160	IIH206	PIN,COTTER.....	2
13	PFOZZ	08928	T11234	NUT,SELF-LOCKING,HE.....	2
14	PFOZZ	T5160	T21272	BRACKET,DOUBLE ANGL.....	1
END OF FIGURE					

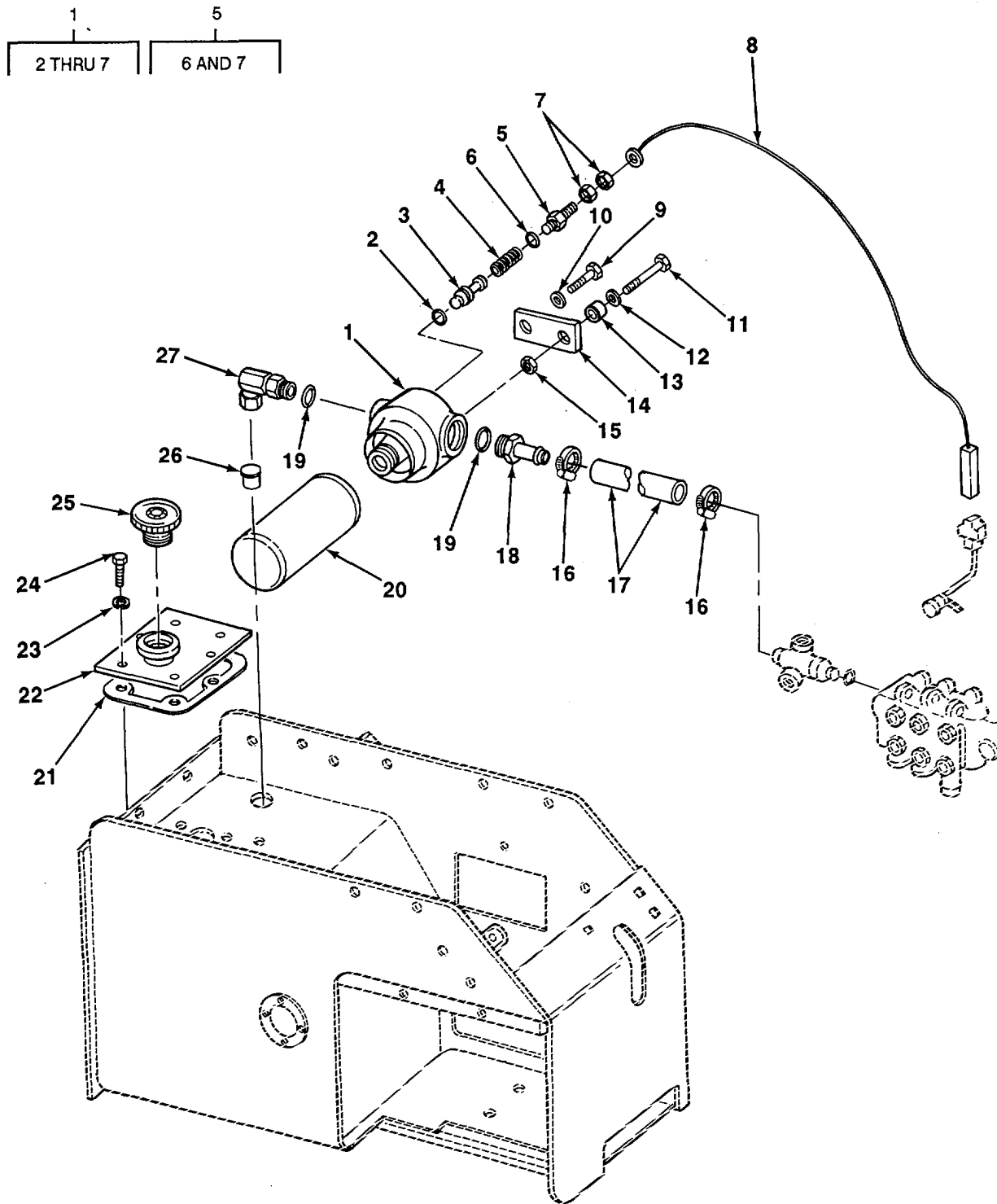

TA706323

FIGURE 169. HYDRAULIC RETURN FILTER LINE

SECTION II

TM 5-2410-235-24P

(1) ITEM NO	(2) SMR CODE	(3) (3) CAGEC	(4) PART NUMBER	(5) DESCRIPTION AND USABLE ON CODES (UOC)	(6) QTY
				GROUP 2408 LIQUID TANKS OR RESERVOIRS	
				FIG. 169 HYDRAULIC RETURN FILTER LINES	
1	PFOFF 33457	3309763B		BASE, FILTER	1
2	PFFZZ 75160	P46051		.PACKING, PREFORMED	1
3	PFFZZ 75160	T71326		.PISTON	1
4	PFFZZ 33457	334362		.SPRING, HELICAL, COMP	1
5	PFFZZ 33457	333342		.PLUG, PIPE	1
6	PFFZZ 77308	PRP568-908-4200		.PACKING, PREFORMED	1
		70			
7	PFFZZ 96906	MS35649-205		..NUT, PLAIN, HEXAGON	2
8	PFFZZ 75160	AT63422		LEAD, ELECTRICAL	1
9	PFOZZ 96906	MS90725-34		BOLT, MACHINE	1
10	PFOZZ 75160	24H1136		WASHER, FLAT	1
11	PFOZZ 75160	19H 2552		SCREW, CAP, HEXAGON H	1
12	PFOZZ 75160	24H1305		WASHER, FLAT	1
13	PFOZZ 75160	M40463		SPACER, RING	1
14	PFOZZ 75160	AT22862		SPACER, PLATE	1
15	PFOZZ 96906	MS51967-8		NUT, PLAIN, HEXAGON	1
16	PFFZZ 75160	AR21839		CLAMP, HOSE	2
17	MFFZZ 75160	T61939-X		HOSE	1
18	PFFZZ 75160	H65405		ADAPTER, STRAIGHT, HO	1
19	PFFZZ 75160	R29936		PACKING, PREFORMED	3
20	PAOZZ 33457	HF6103		FILTER ELEMENT, FLUI	1
21	PFFZZ 75160	U17022		GASKET	1
22	PFFZZ 75160	AT63423		PLATE, CLIP RETAIN	1
23	PFFZZ 96906	MS35338-46		WASHER, LOCK	6
24	PFFZZ 75160	19H2284		SCREW, CAP, HEXAGON H	6
25	PFFZZ 75160	AU14021		CAP, FILLER OPENING	1
26	PFFZZ 75160	T71051		TUBE, METALLIC	1
27	PFFZZ 22031	600-16-166		ELBOW, PIPE TO BOSS	1

END OF FIGURE

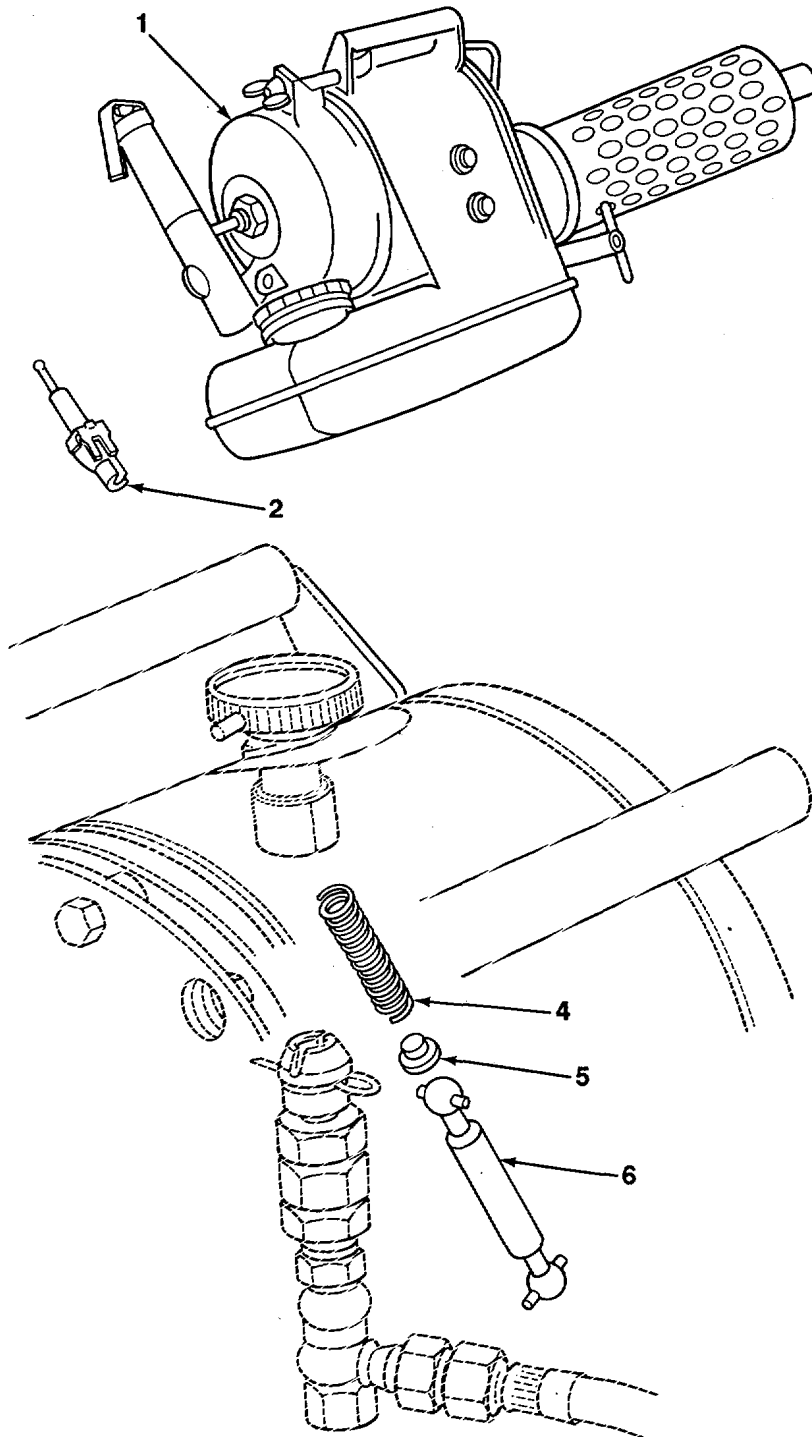

TA706324
TA706324

FIGURE 170. SWINGFIRE HEATER ASSEMBLY

SECTION II

(1) ITEM NO	(2) SMR CODE	(3) CAGEC	(4) PART NUMBER	(5) DESCRIPTION AND USABLE ON CODES (UOC)	(6) QTY
-------------------	--------------------	--------------	-----------------------	--	------------

GROUP 33 SPECIAL PURPOSE KITS

GROUP 3307 SPECIAL PURPOSE KITS

FIG. 170 SWINGFIRE HEATER ASSEMBLY

1	PFOFF	75160	-0P23835	HEATER,VEHICULAR	1
2	XDFZZ	D8435	269001160000	.SPARK PLUG E 175-14.....	1
3	XDFFF	08435	269001130000	.JOINT SHAFT W SPR	1
4	XDFZZ	08435	269001130017	..SPRING.....	1
5	XDFZZ	D8435	269001130016	..PLATE SPRING	1
6	XDFZZ	08435	269001130100	..SHAFTIJOINT	1

END OF FIGURE

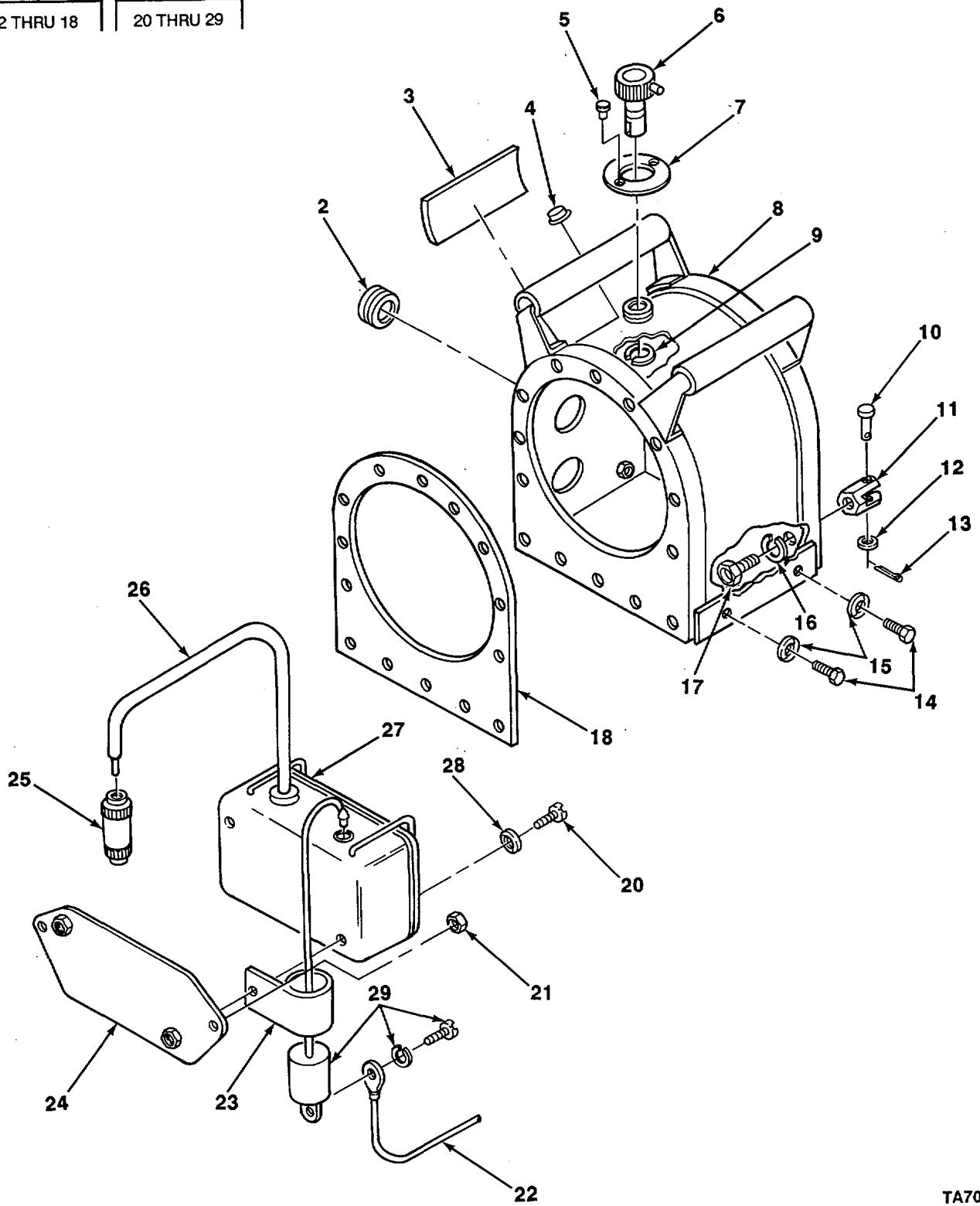
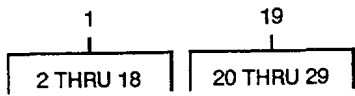

TA706325

TA706325

FIGURE 171. HEATER HOUSING AND VIBRATOR.

SECTION II					
(1)	(2)	(3)	(4)	(5)	(6)
ITEM	SMR		PART		
NO	CODE	CAGEC	NUMBER	DESCRIPTION AND USABLE ON CODES (UOC)	QTY
GROUP 3307 SPECIAL PURPOSE KITS					
FIG. 171 HEATER HOUSING AND VIBRATOR					
1	XDFFF	D8435	26101101000	HOUSING ASSY	1
2	XDFZZ	D8435	269001100043	.PLUG.....	2
3	XDFZZ	D8435	269001100026	.DECAL	1
4	XDFZ7	D8435	269001100009	.GROMMET RUBBER	1
5	XDFZZ	08435	13104005	.RIVET,HEATER	2
6	XDFZZ	D8435	269001100025	.KNOB	1
7	XDFZZ	08435	269001100064	.PLATE INSTR	2
8	XDFZZ	D8435	269001100100	.HOUSING.....	1
9	XDFZZ	D8435	17119082	.SNAP RING.....	1
10	XDFZZ	D8435	13110015	.PIN	1
11	XDFZZ	D8435	269001100036	.RETAINER	1
12	PFFZZ	D8435	12010007	.WASHER,FLAT.....	1
13	XDFZZ	08435	14110018	.PIN,COTERR.....	1
14	XDFZZ	08435	10010059	.BOLT	7
15	XDFZZ	D8435	17122111	.WASHER	18
16	XDFZZ	D8435	17122088	.WASHER,LOCK.....	1
17	XDFZZ	08435	10010075	.BOLT	1
18	XDFZZ	D8435	269001100028	.GASKET	1
19	XDFFF	08435	269002340000	VIBRATOR START,24V.....	1
20	XDFZZ	D8435	10310010	.SCREW.....	2
21	XDFZZ	D8435	11010026	.NUT	2
22	XDFZZ	08435	103221059020	.CABLE POWER.....	1
23	XDFZZ	D8435	269001340016	.CLAMP	1
24	XDFZZ	D8435	269001340100	.FASTENING PLATE	1
25	XDFZZ	08435	20631005	.PLUG.....	1
26	XDFZZ	08435	20231300	.IGNITION CABLE	1
27	XDFZZ	D8435	269002340013	.COIL STARTING.....	1
28	XDFZZ	D8435	17122110	.WASHER	2
29	XDFZZ	D8435	269001340015	.CONDENSOR.....	1

END OF FIGURE

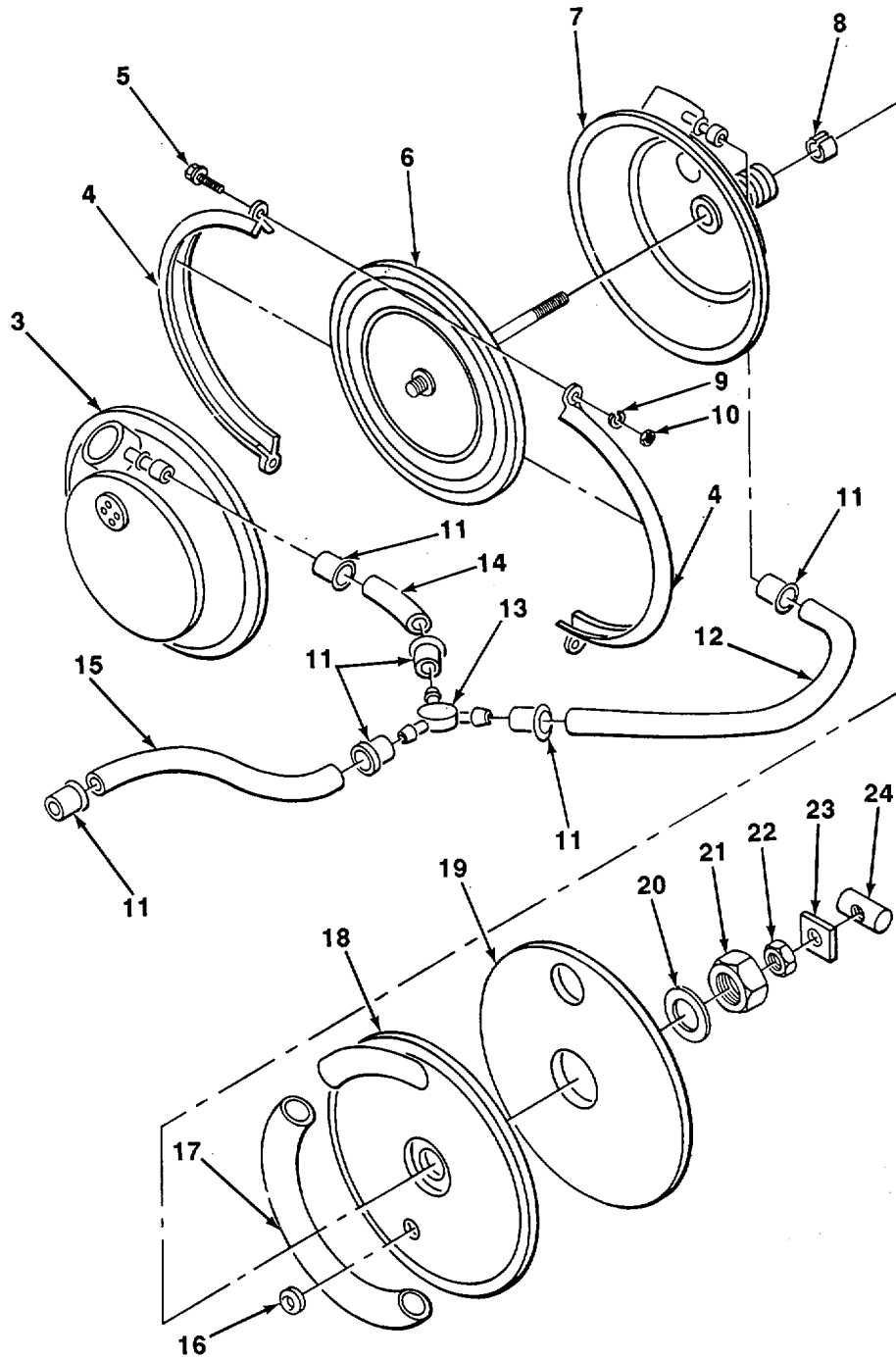
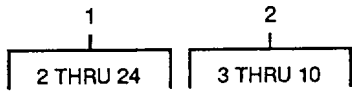

TA706326

TA706326

FIGURE 172. AIR PUMP DIAPHRAGM ASSEMBLY

SECTION II

TM 5-2410-235-24P

(1) ITEM NO	(2) SMR CODE	(3) CAGEC	(4) PART NUMBER	(5) DESCRIPTION AND USABLE ON CODES (UOC)	(6) QTY
GROUP 3307 SPECIAL PURPOSE KITS					
FIG. 172 AIR PUMP DIAPHRAGM ASSEMBLY					
1	XDFFF	D8435	269001710000	DIAPHRAGM AIR PUMP	1
2	XDFFF	08435	269000070000	.DIAPHRAGM AIR PUMP	1
3	XDFZZ	D8435	269000070600	.CAP WITH VALVE	1
4	XDFZZ	08435	269000070700	..CLAM,HALF	2
5	XDFZZ	D8435	10366045	..BOLT,FLAT HEAD	2
6	XDFZZ	D8435	269000070900	..DIAPHRAGM PUMP	1
7	XDFZZ	D8435	269000070400	..BASE DIAPHRAGM.....	1
8	XDFZZ	D8435	269000070059	..RING GREASE	1
9	PFFZZ	08435	17122083	..WASHER,LOCK.....	2
10	XDFZZ	D8435	11010024	..NUT HEX	2
11	XDFZZ	08435	20610003	.FITTING HOSE END	6
12	XDFZZ	D8435	102501060135	.HOSE,FUEL.....	1
13	XDFZZ	08435	269001070100	.Y PIECE	1
14	XDFZZ	D8435	102501060070	.HOSE FUEL.....	1
15	XDFZZ	D8435	102501060225	.HOSE FUEL.....	1
16	XDFZZ	D8435	208515120033	.GROMMET	1
17	XDFZZ	D8435	102112331020	.TUBE FLEXIBLE	1
18	XDFZZ	08435	269001070300	.DAMPER.....	1
19	XDFZZ	08435	269001070401	.DAMPER DISC-D-PUMP	1
20	XDFZZ	08435	12010062	.WASHER	1
21	XDFZZ	D8435	269000070065	.NUT	1
22	XDFZZ	08435	11010027	.NUT	1
23	XDFZZ	D8435	269000070068	.FASTENING,PLATE	1
24	XDFZZ	D8435	269000070069	.BOLT	1

END OF FIGURE

172-1

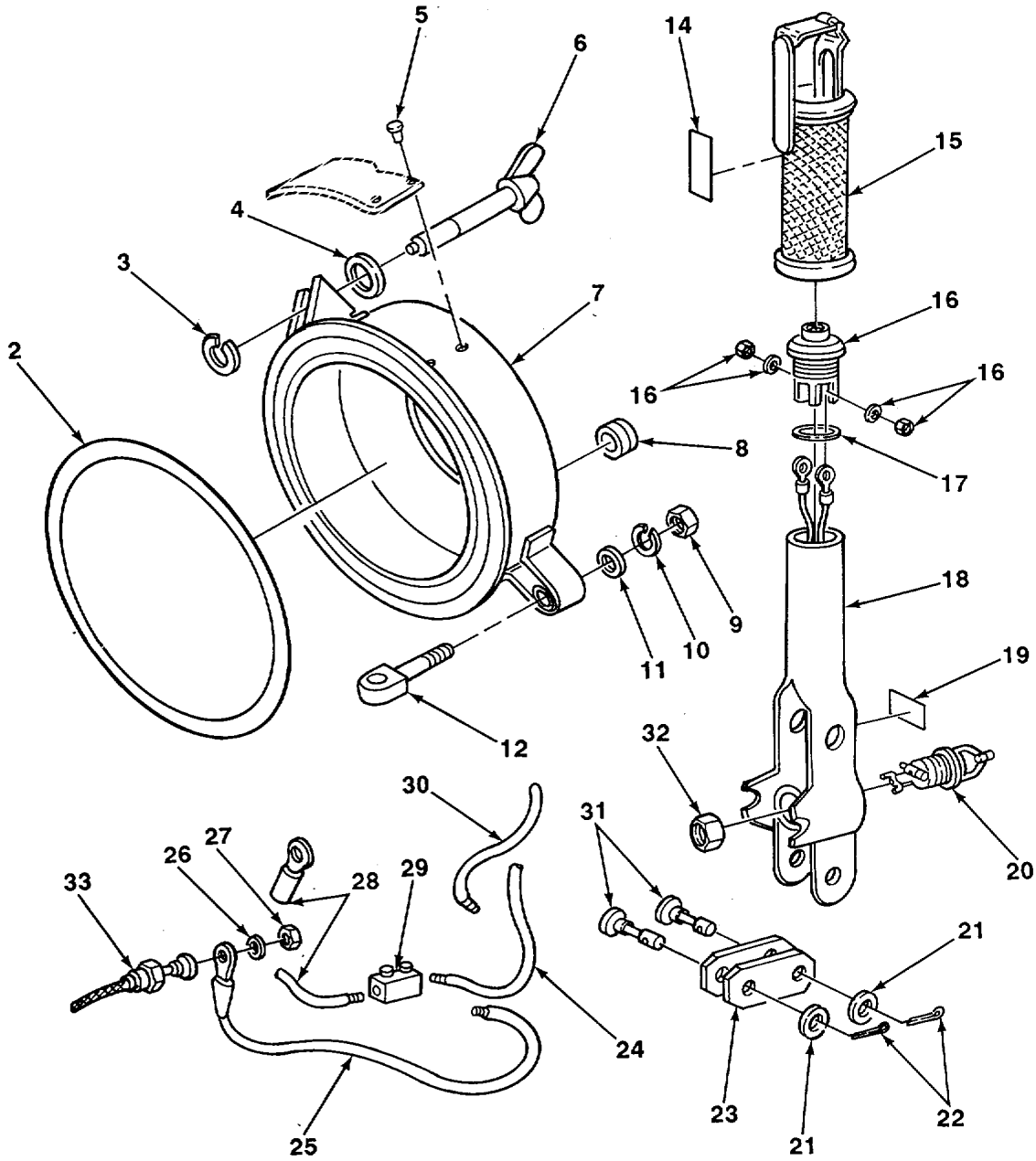
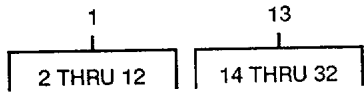

TA706327

TA706327

FIGURE 173. COVER AND PUMP HANDLE ASSEMBLIES.

SECTION II

(1) ITEM NO	(2) SMR CODE	(3) CAGEC	(4) PART NUMBER	(5) DESCRIPTION AND USABLE ON CODES (UOC)	(6) QTY
GROUP 3307 SPECIAL PURPOSE KITS					
FIG. 173 COVER AND PUMP HANDLE ASSEMBLIES					
1	XDFFF	D8435	269002090000	COVER, ASSEMBLY	1
2	XDF7Z	D8435	269001090034	.RING GASKET	1
3	XDFZZ	08435	17122045	.WASHER LOCK	1
4	XDFZZ	D8435	12010066	.WASHER FLAT	1
5	XDFZZ	D8435	13104005	.RIVET	4
6	XDFZZ	08435	269001090048	.WING SCREW	1
7	XDFZZ	D8435	269001090200	.HOOD	1
8	XDFZZ	D8435	208362020034	.GROMMET	1
9	XDFZZ	D8435	11010027	.NUT	1
10	PFFZZ	53867	2 916 069 059	.WASHER,SPRING TENS I	1
11	PFF7Z	D8435	12010007	.WASHER,FLAT	1
12	XDFZZ	08435	269001090027	.BOLT	1
13	XDFFF	08435	269002280000	HANDLE	1
14	XDFZZ	D8435	269001280604	.DECAL	1
15	XDFZZ	D8435	269002280100	.HANDLE	1
16	XDFZZ	08435	269001280046	.PUSH BUTTON SWITCH	1
17	XDFZZ	08435	269001280047	.INSULATION RING	1
18	XDFZZ	D8435	269001280500	.HANDLE	1
19	XDFZZ	D8435	269002280039	.DECAL	1
20	XDFZZ	08435	269001280048	.PLUG	1
21	XDFZZ	D8435	12010083	.WASHER	2
22	XDFZZ	D8435	14110018	.PIN	2
23	XDFZZ	D8435	269001280029	.LINK HANDLE	2
24	XDFZZ	D8435	269001280200	.POWER CABLE	1
25	XDFZZ	D8435	103242058044	.CABLE	1
26	XDFZZ	08435	17122111	.WASHER	1
27	XDFZZ	08435	11010026	.NUT	1
28	XDFZZ	D8435	103241048019	.LEAD	1
29	XDFZZ	D8435	102030100001	.TERMINAL	1
30	XDFZZ	08435	269001280100	.POWER CABLE	1
31	XDFZZ	08435	269001280030	.BOLT	2
32	XDFZZ	08435	269001280049	.HEX NUT	2
33	XDFZZ	D8435	269002150000	PREHEAT PLUG 148E	1

END OF FIGURE

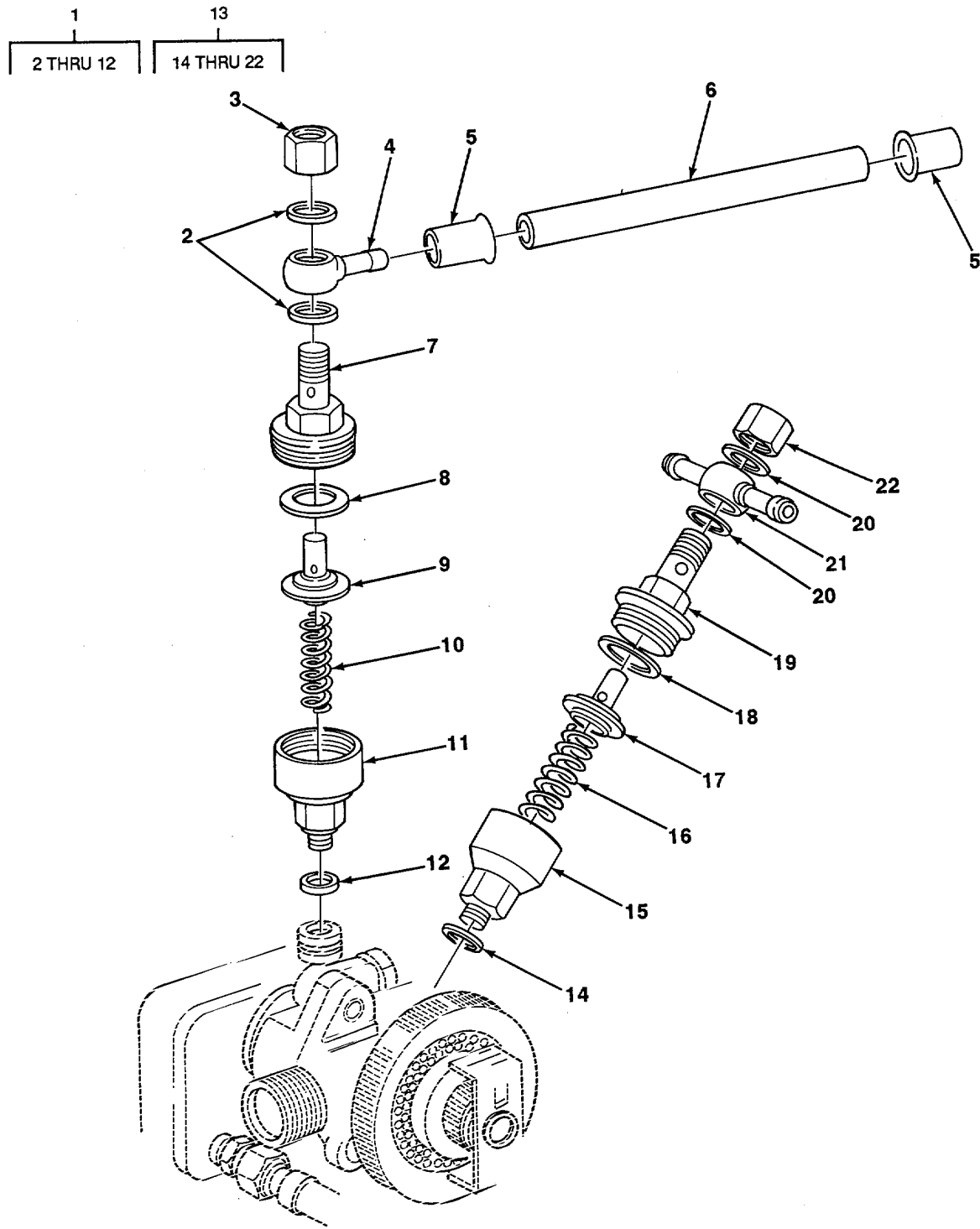

TA706328

TA706328

FIGURE 174. CARBURETOR VALVE AND MIXING CHAMBER.

(1) ITEM NO	(2) SMR CODE	(3) CAGEC	(4) PART NUMBER	(5) DESCRIPTION AND USABLE ON CODE (UOC)	(6) QTY
GROUP 3307 SPECIAL PURPOSE KITS					
FIG. 174 CARBURETOR VALVE AND MIXING CHAMBER					
1	XDFFF	08435	269001250000	AIR VALVE FOR CARB.....	1
2	XDFZZ	08435	32244003	•GASKET	2
3	XDFZZ	08435	269001040022	•NUT.....	1
4	XDFZZ	08435	269001250026	•FITTING CONNECTOR	1
5	XDFZZ	08435	20610003	•FITTING	2
6	XDFZZ	08435	102501060115	•HOSE	2
7	XAFZZ	08435	269001250005	•VALVE	1
8	XDFZZ	08435	269001250004	•RING GASKET	1
9	XDFZZ	08435	269001250003	•PLATE.....	1
10	XDFZZ	08435	269001250002	•SPRING	1
11	XDFZZ	08435	269001250001	•VALVE-	1
12	XDFZZ	08435	32316013	•GASKET	1
13	XOFFF	08435	269001260000	AIR VALVE FOR MIX.....	1
14	XDFZZ	08435	32316013	•GASKET	1
15	XDFZZ	08435	269001250001	•VALVE	1
16	XDFZZ	08435	269001250002	•SPRING	1
17	XDFZZ	08435	269001250003	•PLATE.....	1
18	XDFZZ	08435	269001250004	•RING GASKET	1
19	XDFZZ	08435	269001250005	•VALVE	1
20	XDFZZ	08435	32244003	•GASKET	2
21	XDFZZ	08435	269001260006	•FITTING	1
22	X0FZZ	08435	269001040022	•LOCKING NUT	1

END OF FIGURE

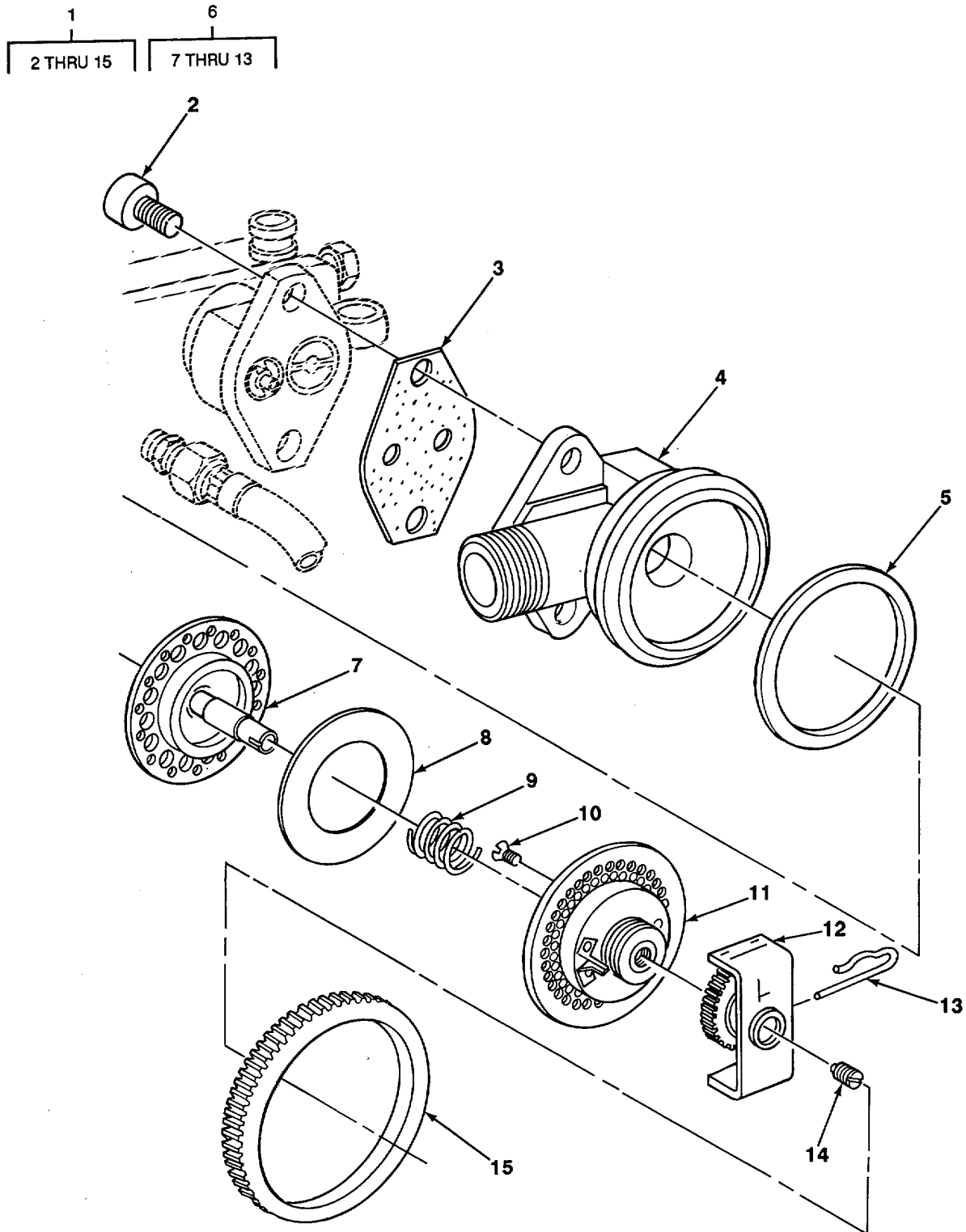

TA706329

FIGURE 175. MIXING CHAMBERS.

SECTION II

TM5-2410-235-24P

(1) ITEM NO	(2) SMR CODE	(3) CAGEC	(4) PART NUMBER	(5) DESCRIPTION AND USABLE ON CODE (UOC)	(6) QTY
GROUP 3307 SPECIAL PURPOSE KITS					
FIG. 175 MIXING CHAMBERS					
1	XDFFF	08435	269001020000	MIXING CHAMBER	1
2	XDFZZ	08435	10010130	SCREW	2
3	XDFZZ	08435	269001020036	GASKET.....	1
4	XDFZZ	08435	269001020031	MIXING CHAMBER..	1
5	XDFZZ	08435	269001020032	RING GASKET.....	1
6	XDFFF	08435	269001020300	DIAPHRAGM VALVE.....	1
7	XAFZZ	08435	269001020100	PLATE,SPACER.....	1
8	XDFZZ	08435	269001020305	DIAPHRAGM MIXING CH	1
9	XAFZZ	08435	269002010303	SPRING	1
10	XAFZZ	08435	10310001	SCREW.....	1
11	XDFZZ	08435	269001020200	.PLATE COVER	1
12	XDFZZ	08435	269001020400	LEVER	1
13	XDFZZ	08435	269001020309	PIN,SPRING...	1
14	XDFZZ	08435	10705016	PIN, SPRING	1
15	XDFZZ	08435	2690010200033	THREADED CAP RING	1

END OF FIGURE

175-1

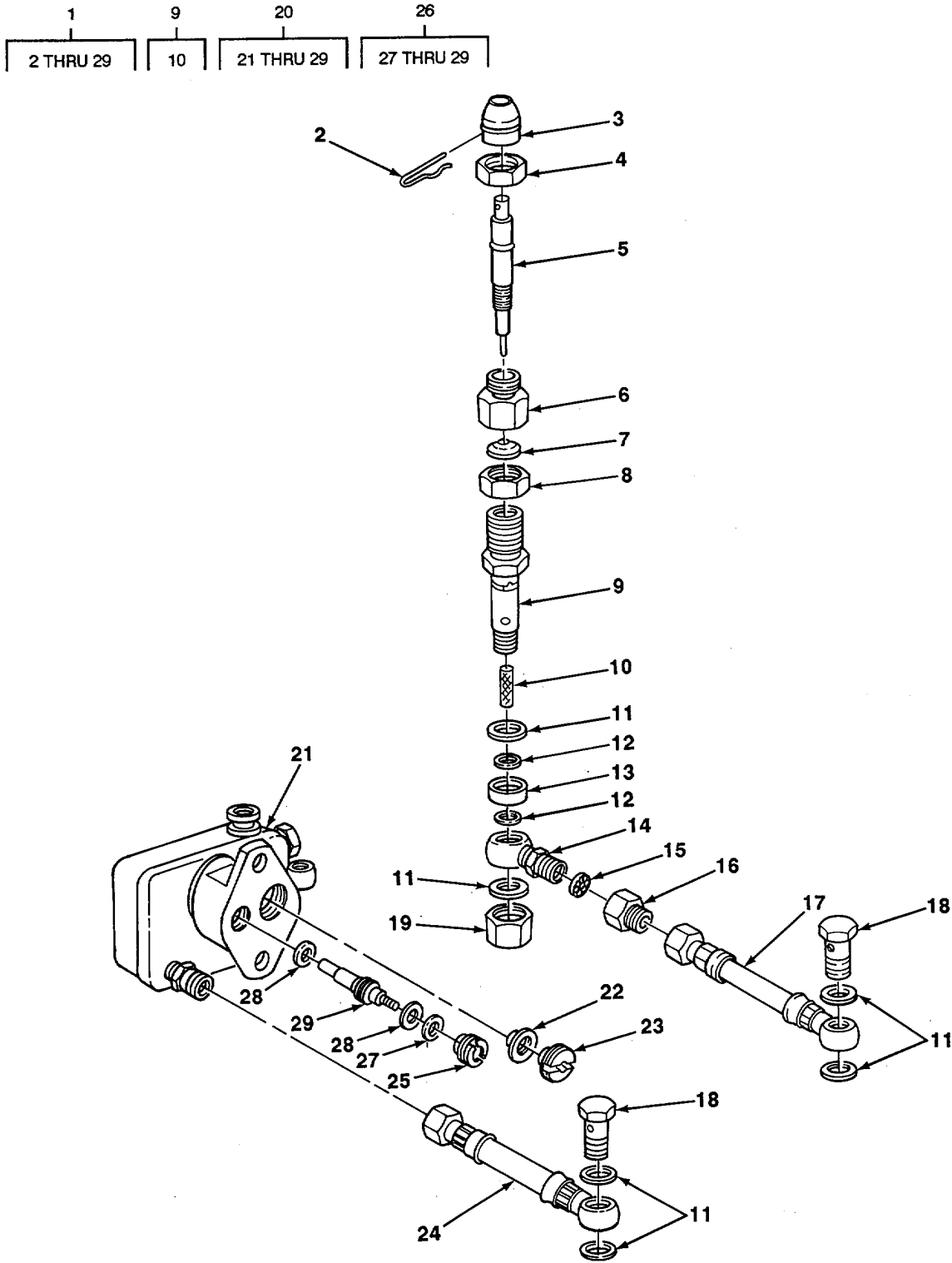

TA70633C

FIGURE 176. REGULATOR VALVE AND CARBURETOR.

(1) ITEM NO	(2) SMR CODE	(3) CAGEC	(4) PART NUMBER	(5) DESCRIPTION AND USABLE ON CODE (UOC)	(6) QTY
GROUP 3307 SPECIAL PURPOSE KITS					
FIG. 176 REGULATOR VALVE AND CARBURETOR					
1	XDFFF	08435	26900170000	•REGULATOR VALVE	1
2	XDFZZ	08435	269001020309	•SPRING PIN	1
3	XDFZZ	08435	269001040016	•REGULATOR KNOB	1
4	XDFZZ	08435	269001040015	•CAP NUT	1
5	XDFZZ	08435	269001040017	•REGULATOR NEEDLE	1
6	XDFZZ	08435	269001040012	•CAP NUT	1
7	XDFZZ	08435	269001040013	•GASKET	1
8	XAFZZ	08435	269001040011	•NUT.....	1
9	XDFFF	08435	269001040200	•VALVE STUD COMPLETE.....	1
10	XDFZZ	08435	269001040103	•CARTRIDGE FILTER.	1
11	XAFZZ	08435	32316002	•GASKET	6
12	XDFZZ	08435	269001040039	•RING GASKET	1
13	XDFZZ	08435	269001040040	•SPACER	1
14	XDFZZ	08435	269001040021	•RING CONNECTION.....	1
15	XDFZZ	08435	269001040023	•FILTER REGULATOR	1
16	XAFZZ	08435	208542040002	•ADAPTER-.....	1
17	XDFZZ	08435	269001040027	•FUEL SECTION PIPE-	1
18	XAFZZ	08435	0410009	•SCREW...	1
19	XDFZZ	08435	269001040022	•NUT, LOCK.....	1
20	XDFFF	08435	269001240000	•CARBURETOR, COMPLETE	1
21	XAFZZ	08435	269001241000	••HOUSING CARB.....	1
22	XAFZZ	08435	269001030063	••THROTTLE CARB.....	1
23	XAFZZ	08435	269001030064	••SCREW	1
24	XAFZZ	08435	269001030438	••HOSE.....	1
25	XAFZZ	08435	269001030035	••SCREW	1
26	XDFFF	08435	269001030400	••ATOMIZING NOZZLE W/.	1
27	XAFZZ	08435	269001030303	•••WASHER	1
28	XDFZZ	08435	269001030302	•••RING GASKET.....	2
29	XDFZZ	08435	269001030200	•••ATOMIZING NOZZLE	1

END OF FIGURE

176-1

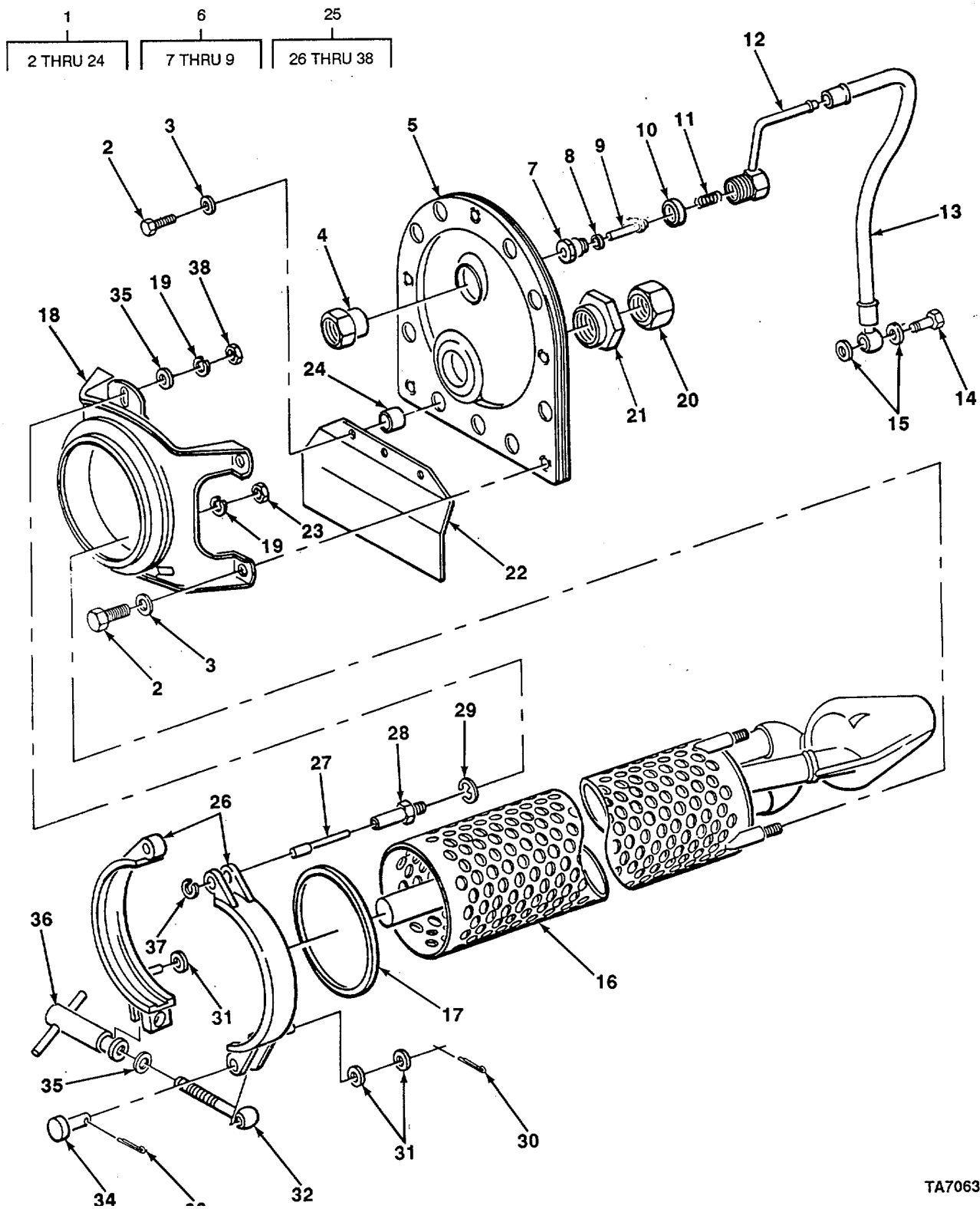
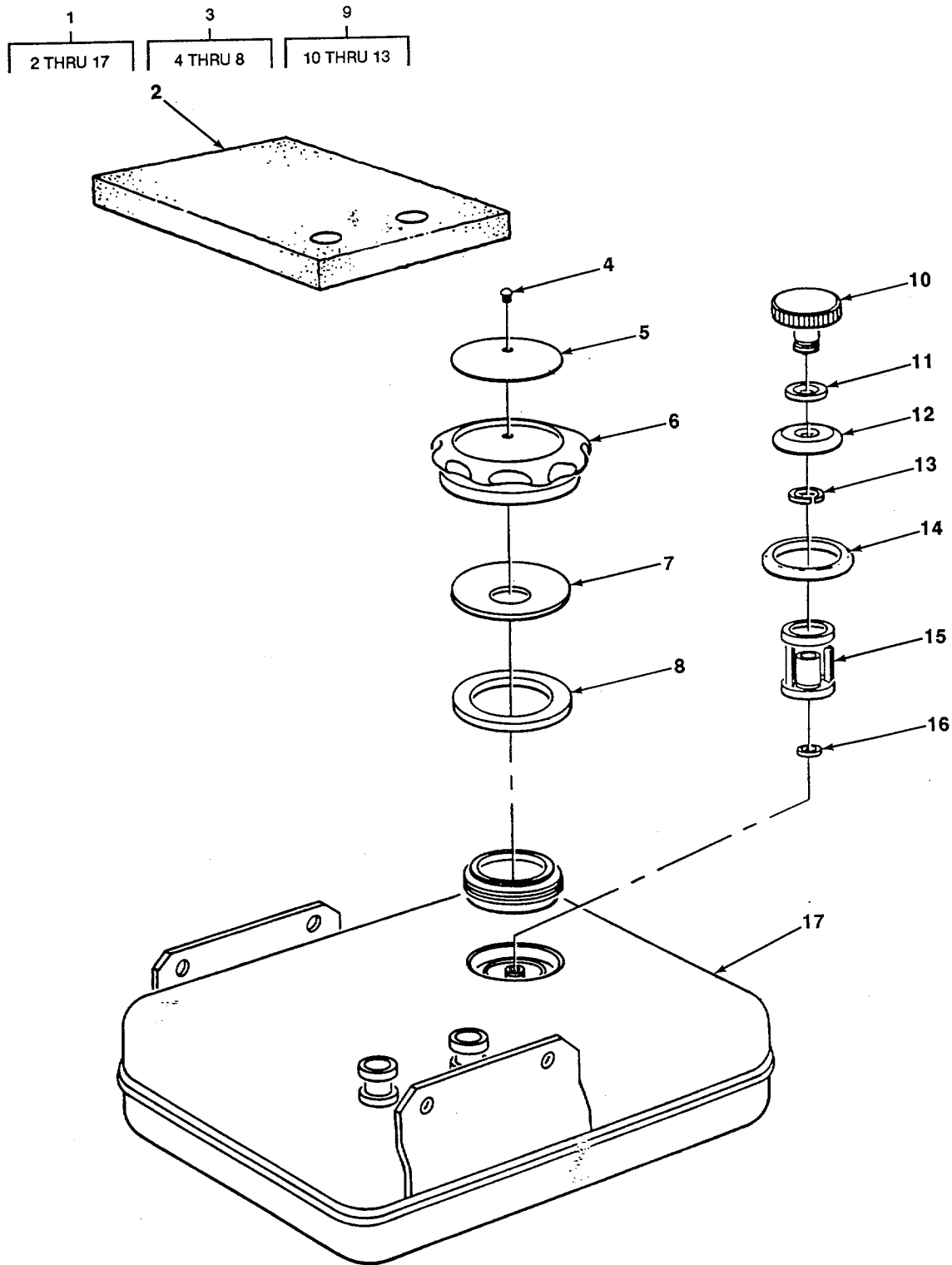

FIGURE 177. PULSATING PIPE AND QUICK COUPLING.

TA706331

(1) ITEM NO	(2) SMR CODE	(3) CAGEC	(4) PART NUMBER	(5) DESCRIPTION AND USABLE ON CODE (UOC)	(6) QTY
GROUP 3307 SPECIAL PURPOSE KITS					
FIG. 177 PULSATING PIPE AND QUICK COUPLING					
1	XDFFF	08435	269001220000	PULSATING PIPE.....	1
2	XAFZZ	08435	10010066	•BOLT.....	11
3	XAFZZ	08435	17122111	•WASHER.....	7
4	XOFZZ	08435	269001210084	•NUT.....	1
5	XAFZZ	08435	269001210100	•LID HOUSING.....	1
6	XDFFF	08435	269001211000	•VALVE COMPLETE.....	1
7	XAFZZ	08435	269001211001	•VALVE GUIDE.....	1
8	XDFZZ	08435	269001211003	•GASKET, VALVE.....	1
9	XAFZZ	08435	269001211002	•PIN VALVE.....	1
10	XAFZZ	08435	32244008	•GASKET RING.....	1
11	XDFZZ	08435	269001210085	•SPRING.....	1
12	XDFZZ	08435	269001210900	•VALVE HSG COMPLETE.....	1
13	XAFZZ	08435	269001211100	•HOSE.....	1
14	XAFZZ	08435	10410009	•SCREW.....	1
15	XAFZZ	08435	32316002	•GASKET.....	2
16	XDFZZ	08435	269001210800	•PERFORATED SHIELD... ..	1
17	XDFZZ	08435	269001210083	•RING GASKET... ..	1
18	XAFZZ	08435	269001222000	•PIPE.....	1
19	PFFZZ	53867	2 916 069 059	•WASHER, SPRING TENSIL.....	3
20	XDFZZ	08435	269001210077	•NUT, HEX.....	1
21	XDFZZ	08435	269001210073	•NUT, HEX.....	1
22	XDFZZ	08435	269001210088	•SHIELD.....	1
23	XAFZZ	08435	11061000	•NUT.....	3
24	XDFZZ	08435	269001100033	•SPACER.....	3
25	XDFFF	08435	269001320000	QUICK COUPLING.....	1
26	XDFZZ	08435	269001320700	•CLAMP.....	1
27	XDFZZ	08435	269001320045	•PRESSURE BOLT.....	1
28	XDFZZ	08435	269001320000	•BOLT.....	1
29	XDFZZ	08435	12122151	•WASHER.....	1
30	XDFZZ	08435	14110014	•PIN COTTER.....	2
31	XDFZZ	08435	12010053	•WASHER.....	4
32	XDFZZ	08435	269001320042	•SCREW EYE.....	1
33	XDFZZ	08435	14110020	•PINICOTTER.....	1
34	XDFZZ	08435	13010016	•BOLT.....	1
35	XDFZZ	08435	12010007	•WASHER, FLAT.....	2
36	XDFZZ	08435	269001320300	•WING NUT.....	1
37	XDFZZ	08435	17122045	•WASHER.....	1
38	XDFZZ	08435	11010027	•NUT, HEX.....	1

END OF FIGURE



TA706332

FIGURE 178. FUEL TANK ASSEMBLY.

(1) ITEM NO	(2) SMR CODE	(3) CAGEC	(4) PART NUMBER	(5) DESCRIPTION AND USABLE ON CODE (UOC)	(6) QTY
GROUP 3307 SPECIAL PURPOSE KITS					
FIG. 178 FUEL TANK ASSEMBLY					
1	XDFFF	08435	261017040000	TANK FUEL	1
2	XDFZZ	08435	269001110064	•BEILAGE (PAD).....	1
3	XDFFF	08435	269001111800	•LOCK COMPLETE	1
4	XDFZZ	08435	14005054	••RIVET	1
5	XDFZZ	08435	269001110802	••PLATE, INSTR	1
6	XDFZZ	08435	269001110601	••FUEL TANK LOCK	1
7	XDFZZ	08435	269001110605	••WASHER	1
8	XDFZZ	08435	269001110604	••GASKET	1
9	XDFFF	08435	269001110800	•FILTER CAP COMPLETE.	1
10	XDFZZ	08435	269001110502	••NUT KNURLED.....	1
11	XDFZZ	08435	32000003	••SPACER	1
12	XDFZZ	08435	269001110501	••SEAL.....	1
13	XDFZZ	08435	17119082	•SNAP RING	1
14	XDFZZ	08435	269001110063	•RING GASKET	1
15	XDFZZ	08435	269001110700	•MAIN FUEL FILTER	1
16	XDFZZ	08435	269001110001	•RING GASKET	1
17	XDFZZ	08435	269001110300	•FUEL TANK	1

END OF FIGURE

178-1

(1) ITEM NO	(2) SMR CODE	(3) CAGEC	(4) PART NUMBER	(5) DESCRIPTION AND USABLE ON CODE (UOC)	(6) QTY
				GROUP 74 CRANES, SHOVELS, AND EARTHMOVING EQUIPMENT COMPONENTS GROUP 7435 MOLDBOARD ASSEMBLY	
				FIG. 179 BLADE	
1	PFOZZ	75160	19H1782	SCREW,CAP,HEXAGON H.....	10
2	PFOZZ	96906	MS35338-51	WASHERILOCK	10
3	PFOZZ	75160	U16765	RETAINER, BLADE	1
4	PFOZZ	75160	T34408	SHIM	8
5	XDOZZ	75160	JD5624	LABEL	1
6	XDOZZ	75160	U16563	EDGE,CUTTING,L.H	1
6	XDOZZ	75160	U16562	EDGE,CUTTINGR.H.....	1
7	PFOFF	75160	AT58778	BLADE,96 INCH.....	1
8	PFFZZ	75160	T31148	•TOOTH,SURFACE RIPPI.....	2
9	PFFZZ	75160	10H1047	•BOLT	13
10	PFFZZ	96906	MS35338-51	•WASHER,LOCK	13
11	PFFZZ	96906	MS51967-23	•NUT,PLAIN,HEXAGON	13
12	XDFZZ	75160	U16751	•MOLD BOARD.....	1
13	PFFZZ	75160	T32742	•CUTTING EDGE.....	1

END OF FIGURE

179-1

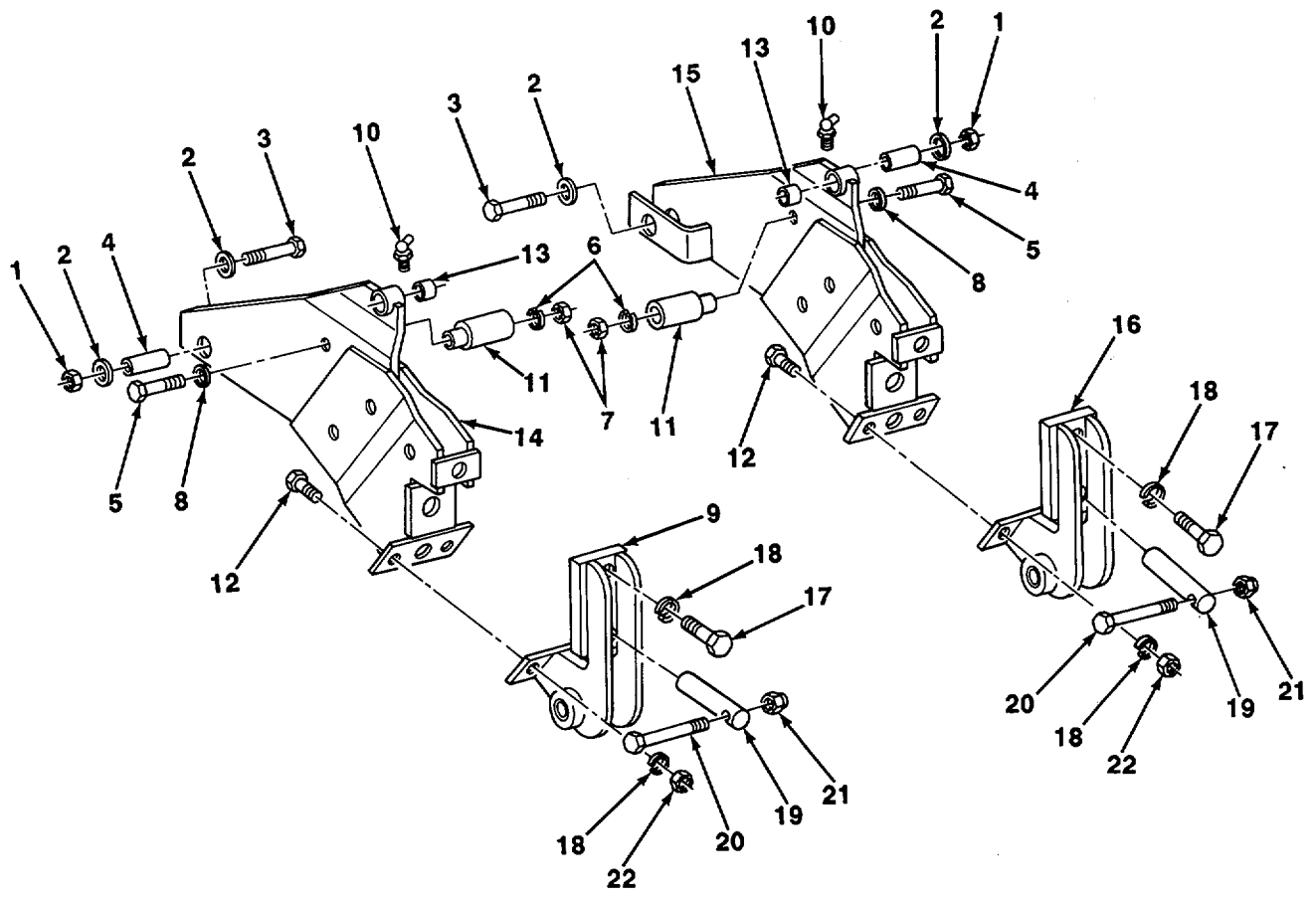

TA706334

FIGURE 180. MOUNTING FRAMES AND PIVOT ASSEMBLIES.

(1) ITEM NO	(2) SMR CODE	(3) CAGEC	(4) PART NUMBER	(5) DESCRIPTION AND USABLE ON CODE (UOC)	(6) QTY
				GROUP 7436 LIFT ARMS AND PIVOT ASSEMBLIES	
				FIG. 180 MOUNTING FRAMES AND PIVOT ASSEMBLIES	
1	PFOZZ	75160	T44249	NUT,SELF-LOCKING SL.....	2
2	PFOZZ	75160	R30399	WASHER,FLAT	4
3	PFOZZ	80204	B1821BH100C450N	SCREW,CAP,HEXAGON H.....	2
4	PFFZZ	75160	T47054	BUSHING,SLEEVE.....	2
5	PFOZZ	80204	B1821BH050C600N	SCREW,CAP,HEXAGON H.....	2
6	PFOZZ	96906	MS35338-46	WASHER,LOCK	2
7	PFOZZ	96906	MS51967-14	NUT,PLAIN,HEXAGON	2
8	PFOZZ	75160	T18407	WASHER,FLAT.	2
9	PFOZZ	75160	AU14504	LEVER,REMOTE CONTRO-... ..	1
10	PFOZZ	75160	JD7760	FITTING,LUBRICATION	1
11	PFOZZ	75160	U16921	BEARING, SLEEVE	2
12	PFOZZ	96906	MS90725-186	SCREW,CAP,HEXAGON H-	4
13	PFOZZ	75160	U10052	BUSHING,SLEEVE.....	2
14	PFOZZ	75160	BU10740	FRAME,MOUNTING	1
15	PFOZZ	75160	BU10741	FRAME,MOUNTING	1
16	PFOZZ	75160	AU13968	LEVER,REMOTE CONTRO	1
17	PFOZZ	75160	19H1782	SCREW,CAP,HEXAGON H.....	2
18	PFOZZ	96906	MS35338-51	WASHER,LOCK	6
19	PFOZZ	75160	U41528	PIN,STRAIGHT,HEADL	2
20	XDOZZ	75160	19H3550	SCREW,CAP,HEXAGON H.....	2
21	PFOZZ	75160	K40014	NUT,SELF-LOCKING H.....	4
22	PFOZZ	96906	MS51967-23	NUT,PLAIN,HEXAGON	4

END OF FIGURE

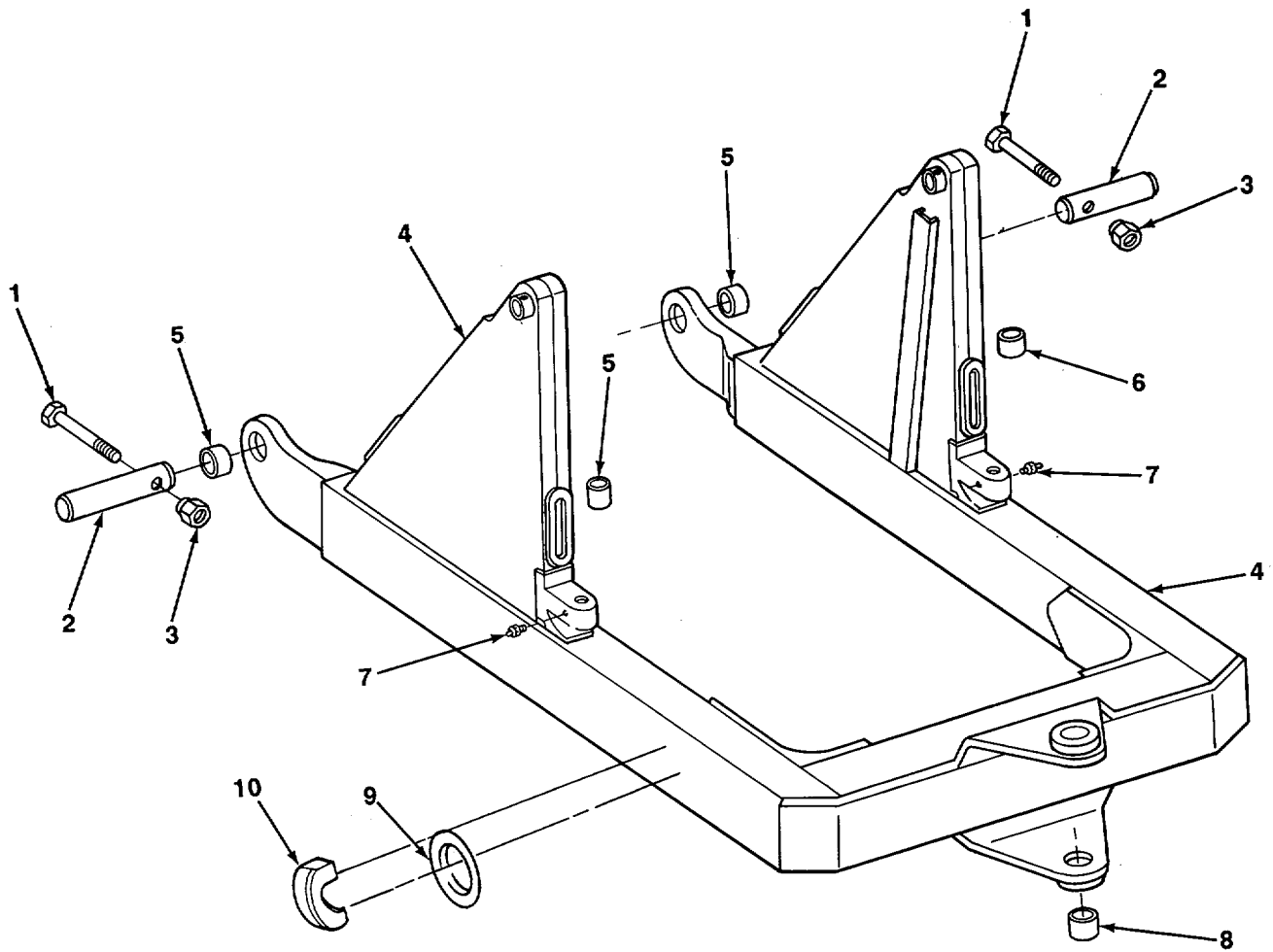
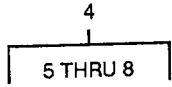

TA706335

FIGURE 181. C-FRAME.

(1) ITEM NO	(2) SMR CODE	(3) CAGEC	(4) PART NUMBER	(5) DESCRIPTION AND USABLE ON CODE (UOC)	(6) QTY
GROUP 7436 LIFT ARMS AND PIVOT ASSEMBLIES					
FIG. 181 C-FRAME					
1	PFOZZ	96906	MS90725-174	SCREW,CAP,HEXAGON H.....	2
2	PFOZZ	75160	U16920	PIN,STRAIGHT,HEADLE.....	2
3	PFOZZ	75160	BP14495	NUT,PLAIN,HEXAGON	2
4	PFOFF	75160	AT58689	FRAME.....	1
5	PFFZZ	75160	U16875	•BUSHING,SLEEVE.....	2
6	PFFZZ	75160	U16935	•BUSHING,SLEEVE.....	2
7	PFOZZ	75160	J07759	•FITTING,LUBRICATION.....	2
8	PFFZZ	75160	U16878	•BUSHING,SLEEVE.....	2
9	PFFZZ	75160	DP23812	RING, RETAINING.....	2
10	PFFZZ	75160	DP23810	BRACKET,ANGLE	2

END OF FIGURE

181-1

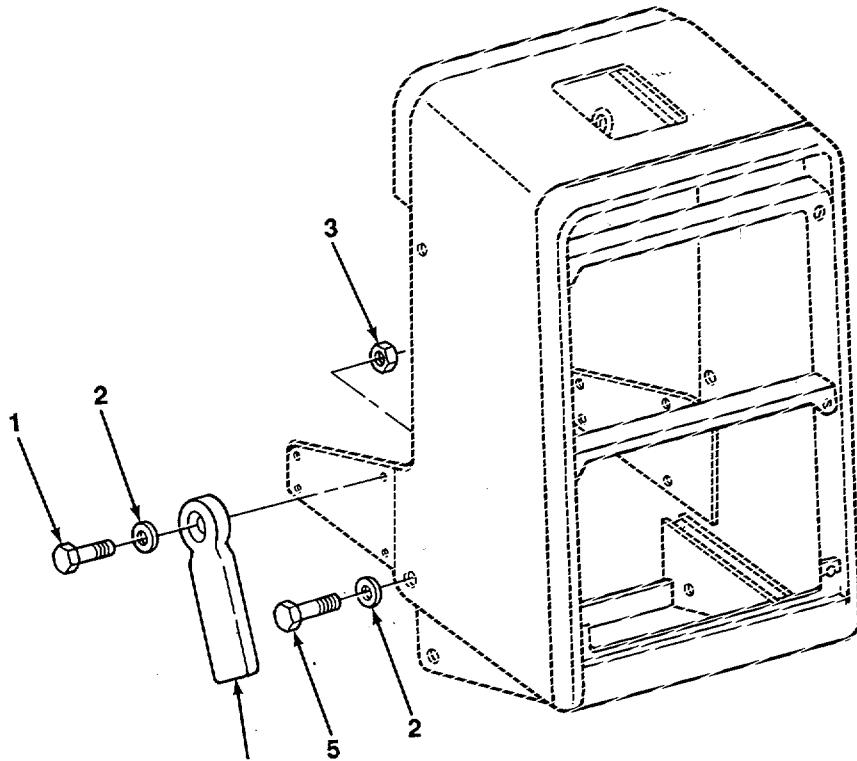
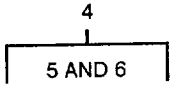

TA706336

FIGURE 182. GUIDE BLOCK.

SECTION II

TM5-2410-235-24P

(1) ITEM NO	(2) SMR CODE	(3) CAGEC	(4) PART NUMBER	(5) DESCRIPTION AND USABLE ON CODE (UOC)	(6) QTY
GROUP 7436 LIFT ARMS AND PIVOT ASSEMBLIES					
FIG. 182 GUIDE BLOCK					
1	PFOZZ	80204	B18218H063C200N	SCREW,CAP,HEXAGON H.....	2
2	PFOZZ	96906	MS35338-50	WASHER,LOCK	2
3	PFOZZ	96906	MS51967-21	NUT,PLAIN,HEXAGON.	2
4	PFOZZ	75160	T66486	GUIDETOLOCK	2
5	PFOZZ	96906	MS90725-162	•SCREW,CAP,HEXAGON H.	2
6	PFOZZ	75160	T66486	•GUIDE,BLOCK	2

END OF FIGURE

182-1

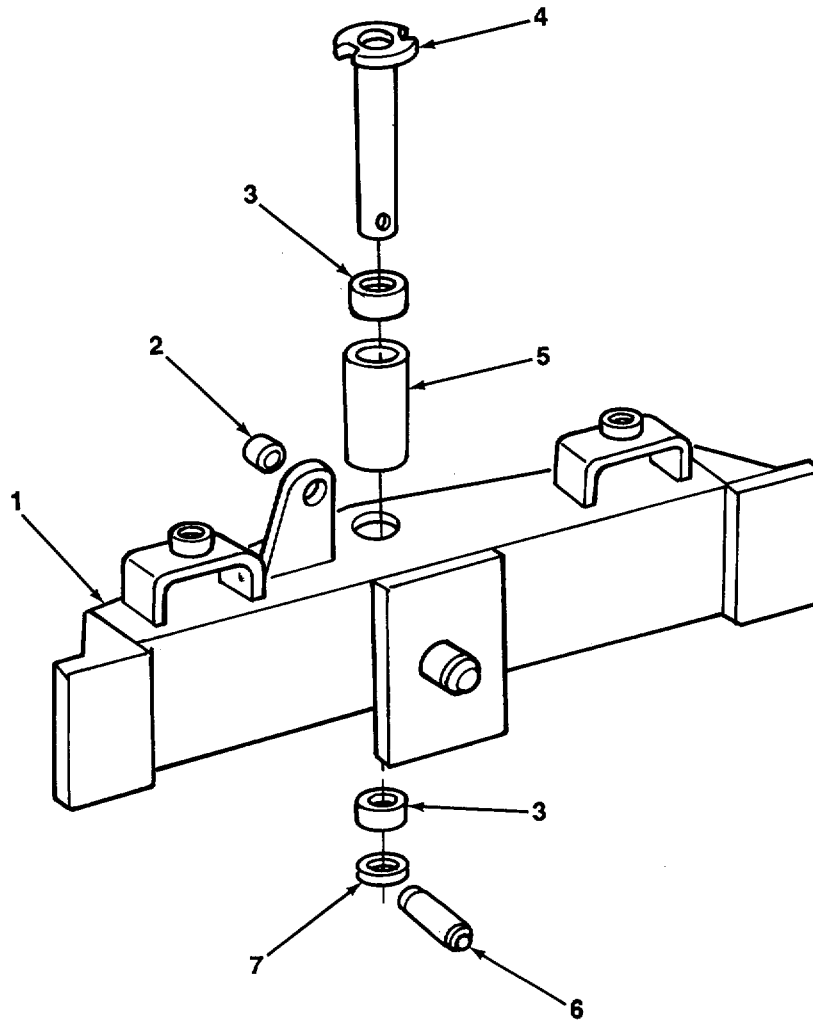

TA706337

FIGURE 183. ANGLING FRAME.

SECTION II

TM5-2410-235-24P

(1) ITEM NO	(2) SMR CODE	(3) CAGEC	(4) PART NUMBER	(5) DESCRIPTION AND USABLE ON CODE (UOC)	(6) QTY
GROUP 7436 LIFT ARMS AND PIVOT ASSEMBLIES					
FIG. 183 ANGLING FRAME					
1	PFOFF	75160	BU10737	FRAME,ANGLING	1
2	PFOZZ	75160	U11013	BUSHING,SLEEV	1
3	PFOZZ	75160	U16878	BUSHING,SLEEVE.....	2
4	PFOZZ	75160	AT48589	PIN,STRAIGHT,HEAD.....	.1
5	PFOZZ	75160	28H2161	SPACER,SLEEVE.....	1
6	PFOZZ	75160	34H375	PIN,SPRING	1
7	PFOZZ	75160	U12138	WASHER,FLAT..	1

END OF FIGURE

183-1

SECTION II

TM5-2410-235-24P

(1) ITEM NO	(2) SMR CODE	(3) CAGEC	(4) PART NUMBER	(5) DESCRIPTION AND USABLE ON CODE (UOC)	(6) QTY
				GROUP 94 REPAIR KITS	
				GROUP 9401 REPAIR KITS	
				FIG. KITS	
PFFZZ	75160		AR105432	PARTS KITVHYDRAULIC	4
				PACKING ASSEMBLY (1) 165-10	
				PACKING ASSEMBLY (1) 158-10	
				PACKING ASSEMBLY (1) 166-10	
				PACKING,PREFORMED (1) 165-7	
				PACKING,PREFORMED (1) 165-13	
				PACKING,PREFORMED (1) 165-14	
				PACKING,PREFORMED (1) 165-6	
				PACKING,PREFORMED (1) 158-7	
				PACKING,PREFORMED (1) 158-13	
				PACKING,PREFORMED (1) 158-14	
				PACKING,PREFORMED (1) 158-6	
				PACKING,PREFORMED (1) 166-7	
				PACKING,PREFORMED (1) 166-13	
				PACKING,PREFORMED (1) 166-14	
				PACKING,PREFORMED (1) 166-6	
				RING,WEARING (1) 165-11	
				RING,WEARING (1) 165-4	
				RING,WEARING (1) 166-12	
				RING,WEARING (1) 158-4	
				RING,WEARING (1) 158-11	
				RING,WEARING (1) 166-4	
				SEALK,WIPER (1) 165-16	
				SEALK,WIPER (1) 158-16	
				SEALK,WIPER (1) 166-16	
PAFZZ	75160		AR84805	KIT,WATER PUMP REPAIR.....	1
				SEAL (1) 47-7	
				SEAL ASSEMBLY (1) 47-6	
PFFZZ	75160		AT34598	PARTS KIT,SEAL REPL.....	1
				O RING (1) 150-6	
				PACKING WITH RETAIN (1) 150-21	
				PACKING,PREFORMED (1) 150-9	
				PACKING,PREFORMED (5) 150-27	
				PACKING,PREFORMED (4) 150-29	
				PACKING,PREFORMED (1) 150-18	
				PACKING,PREFORMED (2) 150-36	
				PACKING,PREFORMED (1) 150-12	
				PACKING,PREFORMED (4) 150-30	
PFFZZ	75160		AT43988	KIT, GASKET	1
				GASKET (1) 42-5	
				GASKET (1) 42-4	
XDFZZ	75160		AT54178	CLUTCH,POSITIVE	1
				COVER, CLUTCH (1) 145-8	
				PACKING,PREFORMED (1) 145-9	
				PACKING,PREFORMED (1) 145-7	
				PISTON,CLUTCH (1) 145-13	

KIT-1

SECTION II

TM5-2410-235-24P

(1) ITEM NO	(2) SMR CODE	(3) CAGEC	(4) PART NUMBER	(5) DESCRIPTION AND USABLE ON CODE (UOC)	(6) QTY
				RETAINER,PACKING (1) 145-6	
				RETAINER AND ROLLER (1) 145-11	
				RING,BEARING (2) 145-10	
				RING,WIPER (1) 145-5	
				SPOOL,CLUTCH (1) 145-12	
PFOZZ	75160		AT60245	SHIELD KIT,ENGINE.....	1
				MOLDING,METAL (1) 124-2	
				SCREW,CAP,HEXAGON H (6) 124-4	
				SHIELD,LEFT FRONT (1) 124-3	
PAFZZ	75160		RE12458	GASKET AND SEAL SET.....	1
				GASKET (1) 6-12	
				GASKET (1) 11-1	
				GASKET (1) 11-9	
				GASKET (1) 14-7	
				GASKET (2) 17-8	
				GASKET (1) 17-17	
				GASKET (1) 17-26	
				GASKET (1) 11-22	
				GASKET (4) 18-14	
				GASKET (1) 33-7	
				GASKET (1) 2-26	
				GASKET (1) 11-6	
				GASKET (1) 23-2	
				GASKET (1) 15-5	
				GASKET (1) 15-20	
				GASKET (1) 18-6	
				GASKET (1) 46-1	
				GASKET (1) 3-13	
				GASKET (1) 47-1	
				GASKET,AND PREFORME (1) 46-6	
				GASKET,OIL PAN (1) 12-20	
				KIT,PACKING (4) 2-25	
				O-RING (1) 2-6	
				PACKING,PREFORMED (1) 17-15	
				PACKING,PREFORMED (1) 17-16	
				PACKING,PREFORMED (1) 13-5	
				PACKING,PREFORMED (2) 13-10	
				PACKING,PREFORMED (1) 16-3	
				WASHER,FLAT (1) 19-15	
				WASHER,FLAT (1) 19-16	
				WASHER,SPRING TENS (1) 12-17	
PFFZZ	75160		T39028	SCREEN,CANOPY.....	1
				KIT,SEAL (1) 154-10	
				PACKING,PREFORMED (1) 154-9	
				PACKING,PREFORMED (2) 154-4	
				PLATE,THRUST (1) 154-11	
				PLATE,THRUST (1) 154-3	
				SPRING,HELICAL,COMP (1) 154-8	
				SPRING,HELICAL,COMP (1) 154-12	
PFFZZ	02249		2028	PARTS KIT,SAFETY RE.....	1
				DISK,VALVE (1) 155-17	
				PACKING,PREFORMED (1) 155-21	

KITS-2

SECTION II

TM5-2410-235-24P

(1) ITEM NO	(2) SMR CODE	(3) CAGEC	(4) PART NUMBER	(5) DESCRIPTION AND USABLE ON CODE (UOC)	(6) QTY
				PARTS KITSAFETY RE (1) 155-20	
				PLUG,MACHINE THREAD (1) 155-22	
	XDHZZ	78514	20551	PARTS KITISEAL REPL.....	1
				BUMPER,NONMETALLIC (6) 25-11	
				DRIVE SHAFT SEAL (2) 21-19	
				GASKET (1) 21-28	
				GASKET (1) 21-4	
				PACKING (1) 26-2	
				PACKING (1) 22-9	
				PACKING (2) 28-3	
				PACKING (1) 25-15	
				PACKING (1) 26-23	
				PACKING (1) 26-8	
				PACKING (2) 26-3	
				PACKING (1) 26-19	
				PACKING (2) 26-13	
				PACKING (1) 26-4	
				PACKING (1) 21-9	
				PACKING,PREFORMED (2) 27-2	
				PACKING,PREFORMED (1) 21-18	
				RING (6) 25-13	
				RING,PISTON (1) 26-12	
				SCREW,CAP,SOCKET HE (2) 26-5	
				SEAL (1) 22-10	
				SEAL (1) 22-2	
				SEAL (1) 21-2	
				WASHER (2) 28-2	
	PFFZZ	84760	22146	PARTS KIT,METERING	1
				BOX (1) 24-9	
				BRACKET (1) 24-4	
				LOCK NUT (2) 24-1	
				PARTS KIT.METERING (1) 24-5	
				SPRING (1) 24-8	
				TUBE (1) 24-7	
				TUBE (2) 24-10	
				WASHER (1) 24-6	
				WASHER (1) 24-2	
				WASHER (1) 24-3	
				WASHER,LOCK (3) 21-6	
	PFFZZ	78514	22270	NUT AND WASHER KIT.....	1
				BOX (1) 24-9	
				LOCK NUT (1) 24-1	
				WASHER (1) 24-2	

END OF FIGURE

KITS-3

SECTION II

TM5-2410-235-24P

(1) ITEM NO	(2) SMR CODE	(3) CAGEC	(4) PART NUMBER	(5) DESCRIPTION AND USABLE ON CODE (UOC)	(6) QTY
				GROUP 95 GENERAL USE STANDARDIZED PARTS GROUP 9501 BULK MATERIEL	
				FIG. BULK	
1	PAOZZ	75160	R68281	HOSE ASSEMBLY,METAL.....	V
2	PFOZZ	75160	T61939	HOSE,METALLIC	V
3	PAOZZ	75160	R57300	HOSE,NONMETALLIC	V
4	PAOZZ	75160	T70841	HOSE,NONMETALLIC	V
5	PAOZZ	75160	U11186	HOSE,NONMETALLIC	V
6	PFOZZ	75160	T68144	ISOLATOR	V
7	PFOZZ	75160	AR84006	TERMINAL AND WIRE	V

END OF FIGURE

BULK-1

CROSS- REFERENCE-INDEXES
NATIONAL STOCK NUMBER INDEX

STOCK NUMBER	FIG.	ITEM	STOCK NUMBER	FIG.	ITEM
5340-00-001-6246	155	26	5305-00-071-2072	145	21
3110-00-003-9367	144	12	5305-00-071-2505	10	1
2940-00-007-4791	14	1	5310-00-080-6004	16	8
	149	4	5330-00-086-8898	158	14
5330-00-008-9193	47	6		165	14
5360-00-009-9260	3	3		166	14
4730-00-010-3875	2	3	5310-00-089-4035	155	6
	73	15	5305-00-090-4146	155	28
	103	9	5930-00-094-1700	40	17
5315-00-013-7238	144	1		55	2
5315-00-013-7308	124	6		62	1
5315-00-017-9252	36	12	2920-00-096-9366	55	5
	37	2	2940-00-096-9533	30	15
	68	8	5330-00-097-5071	29	5
4730-00-018-9566	150	25	3110-00-100-0228	102	7
5310-00-022-0666	19	15	3110-00-100-0302	102	6
5360-00-031-2282	155	25	3110-00-100-0380	144	14
5305-00-042-9477	146	1	3110-00-100-0544	98	5
5305-00-044-4153	39	10	3110-00-100-0567	102	13
	96	5	3110-00-100-0579	140	2
	130	9	3110-00-100-0633	144	5
	131	4	3110-00-100-3115	144	13
	134	2	2910-00-100-3354	38	7
4730-00-044-4581	33	6	3110-00-100-3541	98	6
	139	19	3110-00-100-3563	102	11
5310-00-045-3299	58	3	3110-00-100-3564	98	9
4730-00-050-4208	158	20	3110-00-100-3583	140	3
5305-00-050-4212	32	26	3110-00-100-3689	144	4
	107	2	3110-00-100-6155	71	28
	108	1		111	8
	109	1		150	34
	180	12	3110-00-100-6163	119	22
5310-00-050-6646	162	1		150	16
5306-00-053-8381	131	8	5330-00-100-6869	6	9
5365-00-057-3946	118	3		92	3
5315-00-059-0217	144	23	5330-00-105-8653	17	16
2910-00-063-0247	21	16	5310-00-118-3044	75	10
5305-00-068-0500	73	a	5310-00-118-5079	163	15
	143	4	5330-00-118-6380	71	25
5305-00-068-0501	53	2	5305-00-125-6171	26	11
	72	16	5305-00-125-6194	25	1
	78	4	2910-00-127-5073	28	6
5305-00-068-0502	79	11	2910-00-127-5075	28	11
5305-00-068-0515	79	12	2815-00-127-9014	3	11
5305-00-071-1787	140	15	2910-00-127-9030	23	1
5305-00-071-2055	160	13	2910-00-128-1185	26	10
5305-00-071-2065	67	21	5330-00-135-6416	148	3
	167	8	2990-00-135-6419	148	13
5305-00-071-2070	80	18	5970-00-136-1335	50	27
	93	9	5970-00-144-7307	50	12

**CROSS- REFERENCE-INDEXES
NATIONAL STOCK NUMBER INDEX**

STOCK NUMBER	FIG.	ITEM	STOCK NUMBER	FIG.	ITEM
3110-00-144-9455	99	5	3020-00-222-2664	156	9
3110-00-144-9793	99	4	5360-00-224-0461	82	5
2520-00-147-8662	75	2		83	16
2520-00-147-8663	75	4		86	3
2520-00-147-8666	75	8		87	20
5330-00-150-1653	148	12	5365-00-224-1722	83	3
2520-00-153-7144	75	5		84	4
5365-00-155-5138	75	3		86	13
3110-00-155-7408	84	23	5306-00-225-8496	16	9
5315-00-163-2663	95	11		35	9
5330-00-166-0994	13	10		137	5
5330-00-166-1058	12	13	5306-00-225-8498	42	14
5330-00-166-8405	145	7		75	11
5330-00-166-8406	159	15	5306-00-225-8499	42	10
5310-00-167-0680	31	3		70	18
	52	52		71	4
	60	14		169	9
	94	10	5305-00-225-8507	150	38
	107	29	5310-00-225-8979	21	5
5310-00-167-0843	37	9		27	11
4730-00-172-0010	111	4	5306-00-226-4823	32	9
4730-00-172-0031	180	10		36	10
4730-00-172-0047	166	19		44	3
4730-00-172-0052	111	5		137	1
5940-00-177-4356	59	3	5306-00-226-4825	20	5
3120-00-178-0412	32	14		36	25
5305-00-182-9581	127	2		40	4
5310-00-184-8992	130	4		43	8
3110-00-185-9647	99	10		64	1
4730-00-186-3027	34	19		80	12
5315-00-187-9550	131	12	5306-00-226-4828	138	13
	168	7	5306-00-226-4829	17	6
4730-00-188-1854	34	10		23	7
4730-00-188-1857	34	18		151	10
4730-00-188-1897	39	5	5306-00-226-4831	15	1
3110-00-191-3923	100	2	5306-00-226-4833	88	5
4730-00-193-0869	34	8		164	7
4730-00-193-7080	39	6	3110-00-227-2286	143	6
5330-00-197-8116	108	3	3110-00-227-2458	81	1
3110-00-198-2848	76	2	3110-00-227-4667	101	7
3120-00-198-8902	4	7	2990-00-228-3731	28	17
3120-00-202-0837	4	2	5315-00-234-1652	73	16
4730-00-203-6406	165	19	5315-00-234-1664	4	21
	181	7	5365-00-235-2470	76	3
4730-00-204-1272	31	5	5365-00-248-3159	76	1
4730-00-204-3491	44	7	2940-00-248-4526	92	8
	160	3	5330-00-251-9367	141	4
5365-00-209-1532	26	25	5305-00-253-5606	21	25
5315-00-209-7273	99	13	5305-00-253-5615	76	6
5340-00-221-6470	26	7	4730-00-263-4976	40	10

**CROSS- REFERENCE-INDEXES
NATIONAL STOCK NUMBER INDEX**

STOCK NUMBER	FIG.	ITEM	STOCK NUMBER	FIG.	ITEM
5305-00-269-2803	77	9	5365-00-350-6652	84	27
	78	5		87	18
5305-00-269-3206	18	13	5940-00-353-0945	60	25
	72	2	4730-00-359-9487	162	8
	138	23	2910-00-400-6861	31	6
	140	16	5310-00-400-8585	28	19
5305-00-269-3217	11	11	5310-00-407-9566	15	2
	11	18		17	7
	72	6		20	24
	0	7		35	10
	16	10		40	7
	16	20		42	8
	17	8		51	14
	19	17		52	26
5305-00-269-3219	14	5		53	5
	89	9		62	6
5305-00-269-3225	17	13		64	3
	18	9		66	10
	72	12		80	11
	163	11		137	9
5305-00-269-3233	130	2		151	8
	132	8		164	4
	138	16	3040-00-410-9698	157	24
	139	9	5306-00-423-8393	11	5
5305-00-269-3240	83	20		41	8
	84	19		49	9
	87	15		51	6
5305-00-269-3246	84	13	3040-00-432-9745	32	11
4730-00-277-6199	44	9	6140-00-438-0299	66	16
4730-00-278-0187	56	22	5365-00-442-5845	37	24
4730-00-278-2965	11	12	5330-00-450-7396	121	5
	74	14	3120-00-451-1670	32	12
	89	6	5310-00-451-1688	19	7
	139	21	5330-00-455-3318	117	5
4730-00-278-4822	120	3		118	22
4730-00-278-6335	167	17	5365-00-459-6003	26	20
5925-00-283-1400	54	6	4730-00-459-6077	22	13
4730-00-287-1649	70	26	5305-00-461-1702	87	9
3120-00-287-6766	156	6	5310-00-465-6755	71	7
4730-00-288-9440	29	6		72	4
4730-00-289-5176	2	8	4730-00-469-7820	35	14
	46	8	3110-00-470-3302	99	9
	79	9	2520-00-470-9880	83	12
	117	13		84	14
4730-00-293-7948	121	8		86	5
5330-00-297-5370	16	3		87	8
4730-00-322-8457	15	4	2520-00-471-0037	82	10
	121	7		83	9
5360-00-335-9327	28	22		84	10
3040-00-335-9331	27	3		86	8

CROSS- REFERENCE-INDEXES
NATIONAL STOCK NUMBER INDEX

STOCK NUMBER	FIG.	ITEM	STOCK NUMBER	FIG.	ITEM
2520-00-471-0037	87	6	5310-00-584-5272	160	12
2520-00-471-0039	82	8	5310-00-584-7888	134	6
	83	18		179	2
	84	16		179	10
	86	1		180	18
	87	11	3110-00-586-8305	144	26
5310-00-479-4539	83	17	3110-00-586-8306	144	25
	84	20	3110-00-589-7960	150	33
	84	25	5330-00-589-8521	155	21
	87	16	4730-00-595-1078	30	7
5970-00-489-0517	50	7	5365-00-598-0992	21	15
5330-00-498-4522	92	7	4730-00-604-7953	117	11
3110-00-516-5482	143	7	3110-00-606-9574	144	11
3110-00-516-5490	77	5	2530-00-609-3980	155	2
5330-00-537-3888	17	15	5310-00-613-7846	63	1
4730-00-541-9081	161	4	5961-00-619-5432	50	14
5305-00-543-4372	12	2	5310-00-627-6128	69	12
	15	9	2590-00-627-8991	63	2
	16	1	5310-00-637-9541	2	29
	30	11		5	8
	34	13		11	19
	35	21		12	9
	36	22		12	14
	38	3		15	10
	45	1		18	15
	68	18		29	10
	88	7		33	4
	110	1		34	14
	135	6		34	27
	137	8		35	18
	168	9		36	17
3110-00-554-2974	82	16		37	7
3110-00-554-5304	151	4		38	2
9505-00-555-8648	82	19		41	13
5310-00-556-8044	92	12		41	16
5330-00-570-8729	73	17		43	18
6240-00-578-6763	59	5		45	2
5330-00-579-3163	13	5		49	2
2910-00-582-2282	34	1		51	7
5310-00-582-5965	10	2		67	17
	15	13		67	20
	50	26		68	12
	51	22		73	2
	52	12		80	4
	53	3		80	6
	157	26		93	15
5310-00-584-5272	105	2		98	2
	105	12		99	16
	108	17		102	2
	129	11		103	12

**CROSS- REFERENCE-INDEXES
NATIONAL STOCK NUMBER INDEX**

STOCK NUMBER	FIG.	ITEM	STOCK NUMBER	FIG.	ITEM
5310-00-637-9541	104	6	5305-00-724-5910	182	5
	108	6	5305-00-724-5937	60	21
	109	18	5305-00-724-6760	181	1
	111	11	5305-00-724-6761	43	17
	117	2		125	6
	119	20	5305-00-724-7219	105	17
	127	14	5305-00-724-7221	6	14
	130	3		123	13
	131	3		126	4
	132	3		129	15
	135	3	5305-00-724-7222	106	3
	135	9		106	8
	137	17		122	9
	138	2		182	1
	138	15	5305-00-724-7223	98	11
	139	10		117	15
	140	6		125	6
	141	2		131	20
	143	10	5305-00-724-7247	43	13
	145	17	5310-00-725-7382	69	8
	147	7	5305-00-726-2559	73	21
	149	2	5305-00-728-5475	123	14
	155	19	5305-00-732-0512	2	11
	157	18		12	7
	159	11		30	12
	159	14		137	15
	160	6	5310-00-732-0558	11	3
	167	3		12	8
	167	10		16	4
	168	2		18	10
	169	23		29	9
	180	6		36	16
3110-00-649-9498	145	11		38	11
5340-00-664-0671	19	13		43	6
5305-00-688-2111	6	4		47	17
	68	17		49	8
	80	5		51	3
	159	13		52	17
5305-00-709-8283	143	2		66	12
5305-00-715-1205	150	2		67	4
5305-00-716-8197	94	11		68	13
5305-00-716-8211	107	28		93	18
5305-00-719-5219	73	6		96	8
5305-00-719-5235	79	1		116	11
5305-00-721-5492	5	9		116	14
5365-00-721-6476	82	14		116	19
5365-00-721-6876	118	7		117	7
5305-00-724-5910	123	10		119	2
	123	11		119	18
	129	14		121	2

CROSS- REFERENCE-INDEXES
NATIONAL STOCK NUMBER INDEX

STOCK NUMBER	FIG.	ITEM	STOCK NUMBER	FIG.	ITEM	
5310-00-732-0558	132	2	5305-00-781-3928	46	2	
	137	10	5340-00-786-1550	28	13	
	138	8	5305-00-786-4032	25	20	
	155	18	5340-00-786-6341	27	9	
	159	20	5340-00-787-6422	21	27	
	167	4	5340-00-787-6424	27	7	
	169	15	2910-00-788-0986	28	20	
	114	3	5307-00-788-0988	21	30	
	28	14		27	12	
5310-00-732-0560	151	7	2910-00-788-0989	28	5	
5360-00-751-8916	127	5	5930-00-788-6993	66	2	
5330-00-752-8864	43	2	5310-00-791-9437	27	1	
5310-00-754-2005	65	2	5365-00-801-2500	146	10	
5340-00-757-1866	104	1	5365-00-803-7301	92	9	
5310-00-761-6882	138	12	5365-00-803-7304	77	17	
	150	23		83	2	
	157	25		84	3	
4310-00-762-4208	83	1		86	15	
	84	2	5365-00-806-2357	119	14	
	86	16	5310-00-809-5998	167	6	
5310-00-763-8905	50	44	5360-00-816-8227	27	8	
	77	18	5306-00-819-3038	21	1	
5310-00-763-8921	179	11	3110-00-820-2110	150	10	
	180	22	5310-00-820-6653	73	18	
4730-00-766-9019	14	4		105	16	
	70	14		106	9	
	71	3		123	2	
	83	19		125	7	
	84	18		126	2	
	87	17		129	13	
	34	9		182	2	
	35	1	5365-00-821-2077	32	20	
5310-00-768-0318	13	12	5310-00-823-4814	74	3	
	34	28	4730-00-826-9680	107	1	
	41	15		107	24	
	43	19		108	4	
	60	20		109	4	
	111	7	5365-00-828-7570	21	23	
	131	23	6240-00-836-2079	60	29	
	135	10	5315-00-839-2326	37	2	
	138	1		67	8	
	139	23		69	11	
	167	14		115	9	
	180	7		146	12	
	5310-00-768-0319	36	14	5315-00-842-3044	36	12
		37	4		138	10
		50	25	3110-00-842-6572	101	8
157		20	4720-00-843-8941	160	4	
2815-00-779-5139	3	5	5305-00-846-0129	21	7	
5305-00-781-3928	18	11	4730-00-854-9894	139	26	

**CROSS- REFERENCE-INDEXES
NATIONAL STOCK NUMBER INDEX**

STOCK NUMBER	FIG.	ITEM	STOCK NUMBER	FIG.	ITEM
5305-00-857-6886	12	12	5305-00-915-8087	157	19
5365-00-877-4952	27	13	5305-00-922-7994	73	10
5365-00-877-4956	28	2		122	13
5310-00-880-7744	20	23	4730-00-924-7886	17	20
	36	11	3110-00-928-9543	100	7
	40	8		101	12
	42	7	5305-00-929-4041	122	6
	53	4	5330-00-930-3254	32	10
	64	4	5305-00-932-3280	180	3
	66	9	4310-00-932-4787	26	12
	138	14	5310-00-933-9859	109	2
	164	3	5310-00-934-9747	56	5
5310-00-880-7745	31	4	5310-00-934-9751	53	6
	146	15		54	11
5310-00-880-8186	144	2		55	3
5310-00-880-8189	140	11	5310-00-934-9757	56	15
5315-00-887-1539	25	5		58	4
5305-00-887-1547	25	26	5310-00-934-9764	50	10
5305-00-887-1564	25	25		51	17
5310-00-891-3404	156	14		54	7
5310-00-891-5703	26	9		55	13
5360-00-893-1719	155	8		169	7
5340-00-896-5967	155	7	5310-00-935-1243	21	11
3805-00-896-5983	155	4	5365-00-937-4243	37	12
5975-00-899-4606	39	15	2010-00-937-5496	82	1
5305-00-900-1118	134	7		83	13
5360-00-900-2564	22	6		84	26
5340-00-900-2567	26	14		86	4
5360-00-900-2568	26	15		87	12
4730-00-901-1289	147	20	5305-00-938-1556	35	19
3110-00-902-1649	148	4	3110-00-938-5084	100	3
3110-00-905-0801	74	10	5305-00-939-9204	107	14
	83	4	5305-00-939-9206	106	1
	84	5	5305-00-939-9207	122	17
5305-00-907-0033	127	6	5305-00-942-2196	96	4
4730-00-908-3195	15	16		134	1
	17	2		135	2
	94	2		143	9
	169	16		149	3
4730-00-911-5707	149	5		159	18
5305-00-912-5113	75	6		167	1
6240-00-914-5578	56	17		168	1
5310-00-915-4891	105	18	5305-00-947-4353	139	5
	123	1	3110-00-948-9796	71	31
	126	1	5305-00-964-0562	41	12
	129	16	5305-00-964-0589	43	5
	131	22		60	15
	139	1		163	26
	182	3	5305-00-978-9368	28	10
5305-00-915-8087	74	8	5310-00-982-6811	158	3

**CROSS- REFERENCE-INDEXES
NATIONAL STOCK NUMBER INDEX**

STOCK NUMBER	FIG.	ITEM	STOCK NUMBER	FIG.	ITEM
5310-00-982-6811	165	3	5330-01-092-1008	169	6
	166	3	5977-01-095-3838	52	60
5305-00-990-8632	72	7	5330-01-095-3862	158	13
5305-00-993-8748	21	3		165	13
4730-01-008-3185	56	20		166	13
5305-01-009-7155	108	9	2940-01-095-8449	30	18
6685-01-011-2159	56	25	5330-01-097-8845	17	28
2930-01-011-2805	44	2	4730-01-099-0578	94	12
6620-01-013-5432	56	9	5330-01-100-8755	150	18
6625-01-019-6684	56	8		150	36
5365-01-020-5721	32	15	5330-01-100-8756	93	2
5330-01-020-9234	4	16		94	6
5330-01-020-9266	150	29		169	19
4730-01-022-6066	117	10	5330-01-100-8757	92	16
3110-01-022-8161	50	34	5330-01-101-0440	2	25
5330-01-023-7530	10	7	5330-01-101-0594	145	4
5310-01-024-3111	19	5		162	10
5305-01-026-9518	12	15	5330-01-101-8061	142	3
	18	5	5330-01-101-8173	154	4
	36	19		154	9
	47	16	5305-01-101-9433	28	12
	99	17	5360-01-102-0740	27	5
	119	19	5970-01-102-6477	52	39
	138	18	5970-01-102-7752	52	42
5330-01-028-3273	30	16	5970-01-102-7960	52	37
5305-01-032-2312	180	5	2815-01-104-0181	3	6
5330-01-036-7333	159	6	5310-01-105-5952	12	17
5330-01-036-9788	154	16		139	15
5340-01-067-5669	32	7	5330-01-105-7258	117	17
5340-01-067-5671	32	24		161	2
6220-01-067-6010	60	4		162	16
5340-01-068-6089	32	8		163	28
5340-01-068-6100	32	23	6240-01-106-2447	57	3
5306-01-069-0490	50	24	5330-01-106-9574	93	5
6685-01-073-1768	46	7		159	4
2815-01-073-5656	7	3	5330-01-107-9139	119	11
5330-01-075-0841	23	3	5330-01-108-4323	148	6
5330-01-075-0928	23	2	5310-01-108-7557	11	14
5330-01-076-2978	23	4	5961-01-111-1234	50	20
6685-01-081-9721	61	1	5365-01-111-4159	158	9
3120-01-082-0786	7	8		165	9
6850-01-082-6783	40	6		166	9
5306-01-083-9388	179	9	4320-01-112-0098	148	15
3815-01-084-0550	179	8	4730-01-112-8513	29	8
5330-01-084-4748	50	18	5365-01-113-5589	32	13
5305-01-084-6068	2	27	2815-01-116-9023	2	13
2910-01-085-1874	40	11	2815-01-116-9141	2	5
5330-01-086-6409	155	10		44	6
5315-01-090-8725	72	11	2815-01-116-9147	9	11
5330-01-092-0265	40	12	2910-01-116-9148	38	9

**CROSS- REFERENCE-INDEXES
NATIONAL STOCK NUMBER INDEX**

STOCK NUMBER	FIG.	ITEM	STOCK NUMBER	FIG.	ITEM
4730-01-117-0778	38	10	5310-01-118-2363	11	4
	70	13		11	20
	89	12		12	11
	146			18	7
2815-01-117-0791	4	15	2	36	7
2815-01-117-0858	11	16	5310-01-118-2364	147	2
4730-01-117-1907	20	15	5310-01-118-2365	157	23
2815-01-117-1908	8	4	5310-01-118-2366	21	6
2910-01-117-1921	23	5		53	7
2815-01-117-2827	9	9		54	10
2910-01-117-3047	20	16		56	13
2910-01-117-3048	28	15		60	12
5340-01-117-3560	11	10	5305-01-118-4110	38	5
2920-01-117-3645	49	1	5305-01-118-4111	20	18
2910-01-117-4691	24	5	5305-01-118-4114	21	8
	KITS		5330-01-118-4117	6	13
3120-01-117-4945	52	3	5306-01-118-4118	4	17
4730-01-117-5354	2	19	5330-01-118-4234	38	4
2910-01-117-7251	27	10	5305-01-118-4264	18	8
3020-01-117-7629	8	6		33	5
3020-01-117-7630	4	11		70	2
3020-01-117-9628	13	11		71	14
3020-01-117-9631	4	6		78	2
5910-01-117-9901	50	21		95	10
2530-01-118-1154	146	7		138	27
5310-01-118-1383	41	14	5305-01-118-4266	36	1
	163	18		72	8
5310-01-118-2245	35		5305-01-118-4268	93	14
	147	13	5305-01-118-4271	11	8
5310-01-118-2249	28	7		11	17
5310-01-118-2250	4	8		15	18
5310-01-118-2354	16	5		29	1
	67	7		38	8
	108	2		69	1
	115	8		89	1
	168	11		90	1
5310-01-118-2355	20	25		97	12
	44	4		129	9
	169	10		136	1
5310-01-118-2356	18	2		169	24
	32	27	5305-01-118-4275	6	1
	45	3		97	9
	51	23	5305-01-118-4278	9	7
	110	2		47	15
	138	26	5305-01-118-4280	12	18
	159	2		17	14
	163	10		46	4
	169	12		49	3
5310-01-118-2362	43	7		103	13
	163	17		163	20

CROSS- REFERENCE-INDEXES
NATIONAL STOCK NUMBER INDEX

STOCK NUMBER	FIG.	ITEM	STOCK NUMBER	FIG.	ITEM
5305-01-118-4281	11	13	5340-01-121-2028	3	9
	155	23	5340-01-121-2483	20	17
5305-01-118-4282	39	14	5340-01-121-8636	20	14
	48	7	5315-01-123-1569	5	5
	98	1		5	11
	105	3		8	3
	105	11	4730-01-123-8617	20	22
	108	16		29	4
	129	12		35	22
	131	19	5365-01-124-5878	11	15
5330-01-118-4360	2	26	5340-01-124-6454	74	6
5977-01-118-4807	50	5	5306-01-125-1989	154	17
5330-01-118-5702	11	1	5330-01-126-0951	3	13
5307-01-118-5771	2	10	5330-01-126-1042	47	1
	47	18	4730-01-130-4353	39	1
2590-01-118-5816	111	2	5340-01-131-0078	9	1
4820-01-118-5951	155	20	5310-01-134-3292	9	3
	KITS		4730-01-135-7633	159	7
5360-01-118-7735	26	16	4730-01-137-5889	31	2
5365-01-118-8765	49	4	5310-01-138-2104	43	20
5320-01-118-8766	20	1		68	19
5306-01-118-8790	114	1		132	7
2920-01-118-9374	49	13	6620-01-142-7376	56	10
5305-01-118-9575	2	30	2990-01-144-0258	41	4
5305-01-118-9594	3	2	2920-01-155-7412	51	9
5330-01-118-9645	11	22	2950-01-156-3913	32	16
5330-01-118-9646	11	9	5330-01-159-8372	27	2
5305-01-119-1059	2	17	5310-01-159-8488	35	7
5360-01-119-1609	9	4		50	11
5315-01-119-3116	4	10		51	16
5306-01-119-3145	4	14		52	34
5310-01-119-3671	23	6		52	57
5310-01-119-3672	2	16		52	63
	3	1		55	4
5310-01-119-3673	48	6		147	12
5330-01-119-3682	33	7	5315-01-160-1813	28	1
5330-01-119-4046	111	3	4720-01-160-8098	BULK	1
5310-01-119-4371	9	8	5305-01-161-7285	35	4
5315-01-119-6452	48	5	3040-01-164-3439	85	1
4730-01-119-6897	20	8	2910-01-164-9297	22	5
5330-01-119-8936	141	10	2910-01-165-4942	22	5
3120-01-119-9000	4	13	5340-01-167-0321	32	17
5307-01-119-9013	2	10	5310-01-168-4484	32	4
	11	2	6140-01-174-8412	67	15
5330-01-119-9370	18	14	4140-01-174-9421	48	2
5330-01-119-9371	11	6	6140-01-174-9552	65	5
4730-01-120-3316	20	4	6110-01-175-1243	54	3
5315-01-120-3392	2	20	2510-01-175-1277	136	4
4820-01-120-4532	93	7	3040-01-175-2988	37	19
3120-01-121-1780	4	12	2510-01-176-4259	136	3

**CROSS- REFERENCE-INDEXES
NATIONAL STOCK NUMBER INDEX**

STOCK NUMBER	FIG.	ITEM	STOCK NUMBER	FIG.	ITEM
2510-01-176-4260	127	4	5360-01-177-9906	67	14
2510-01-176-4261	135	1		131	11
3040-01-176-4291	69	19		168	4
2510-01-176-4294	132	6	3040-01-178-0756	68	11
4330-01-176-4302	92	14	3040-01-178-0757	69	22
5310-01-176-5041	74	9	4330-01-178-0772	92	1
3040-01-176-6094	69	10	5340-01-178-1824	129	10
3040-01-176-6095	69	4	5340-01-178-2118	122	2
3040-01-176-6121	69	2	5340-01-178-2119	122	1
3040-01-176-6123	37	22	5340-01-178-2198	36	20
3040-01-176-6124	37	13	5365-01-178-2218	125	2
2510-01-176-6768	122	15	5340-01-178-3732	93	17
5340-01-176-7494	127	12	5340-01-178-3735	96	9
5340-01-176-9498	132	1	5340-01-178-3744	36	9
2520-01-176-9587	79	6	5340-01-178-3746	80	13
2520-01-177-0828	68	14	5340-01-178-3753	36	18
5305-01-177-0855	59	2		138	7
	60	2	5340-01-178-3754	67	6
	60	23	5340-01-178-3758	68	6
5340-01-177-0936	35	20	5340-01-178-3759	67	9
3815-01-177-1740	123	7		168	10
2510-01-177-2402	122	5	5340-01-178-3769	35	11
2510-01-177-2403	122	10		40	3
2510-01-177-2404	122	10	5340-01-178-9279	67	22
2510-01-177-2405	127	4		168	14
2510-01-177-2406	134	9	2950-01-179-1981	32	19
2520-01-177-3734	68	16	5340-01-180-2591	89	3
4730-01-177-3952	80	10	5310-01-180-4T98	150	32
2590-01-177-3953	152	1	5340-01-181-9546	55	1
2510-01-177-3972	135	5	5340-01-182-7590	67	5
2520-01-177-3973	80	8	5355-01-184-0811	67	13
2540-01-177-4883	125	5		131	10
3040-01-177-5363	36	2		168	5
2510-01-177-5364	43	10	2935-01-184-5772	43	3
2930-01-177-5365	45	4	3110-01-184-5889	97	11
2520-01-177-5366	78	1	6620-01-184-7384	61	2
2520-01-177-5367	73	7	2510-01-185-3124	56	12
3040-01-177-5425	37	20	5340-01-185-3566	60	19
3040-01-177-5426	68	5	5315-01-185-5828	68	3
5310-01-177-5910	30	10	5340-01-185-5958	37	5
	136	2	5310-01-186-4136	180	8
5310-01-177-5911	34	26	5310-01-187-0690	173	10
	39	11		177	19
	96	6	2815-01-187-9481	1	1
	123	6	5315-01-188-0495	22	3
	134	3	5365-01-188-0959	22	14
5310-01-177-8350	43	16	5365-01-188-0960	22	4
	50	43	2910-01-188-3250	22	16
3040-01-177-8575	68	1	2910-01-188-3775	22	15
3040-01-177-8600	37	8	4820-01-189-0894	22	11

CROSS- REFERENCE-INDEXES
NATIONAL STOCK NUMBER INDEX

STOCK NUMBER	FIG.	ITEM	STOCK NUMBER	FIG.	ITEM
2910-01-189-0895	22	8	4710-01-194-6776	16	2
5330-01-190-1969	46	6	5340-01-194-6799	143	1
5330-01-190-1970	17	26	4730-01-194-6809	15	3
5330-01-190-1978	46	1	4720-01-194-6828	138	20
4820-01-190-3462	155	17	2590-01-194-6830	169	25
5925-01-191-9675	54	9	4820-01-194-6863	155	16
9390-01-192-3094	52	24	2910-01-194-6879	25	3
3040-01-192-5900	9	2	4820-01-194-6880	26	6
3020-01-192-8392	5	7	2990-01-194-6881	25	9
4730-01-192-9592	161	1	2815-01-194-6882	2	28
4720-01-192-9649	BULK	2	2510-01-194-6883	106	18
6220-01-193-6510	59	1	2510-01-194-6884	106	15
9340-01-193-6536	167	20	2510-01-194-6885	124	1
6220-01-193-6542	60	7	2510-01-194-6886	124	3
2930-01-193-7804	46	5	2590-01-194-6887	146	16
2520-01-193-7844	52	8	2590-01-194-6888	146	4
5340-01-193-9056	35	17	2520-01-194-6889	145	13
5306-01-193-9457	65	4	2590-01-194-6890	157	21
2910-01-194-0211	25	3	2930-01-194-6891	42	6
5340-01-194-0212	29	2	2510-01-194-6892	135	11
2510-01-194-0213	131	2	4320-01-194-6931	148	5
2930-01-194-0262	46	9	4810-01-194-6932	150	24
3020-01-194-0295	5	13	2815-01-194-6942	8	1
4710-01-194-0335	15	6	2920-01-194-6950	52	2
4710-01-194-2050	33	3	4320-01-194-6957	154	2
2910-01-194-2051	27	15	4820-01-194-6958	155	1
2910-01-194-2052	25	17	8140-01-194-6982	137	11
2930-01-194-2053	42	2	2520-01-194-6983	145	14
2930-01-194-2054	42	12	2540-01-194-7001	105	13
2540-01-194-2055	116	2	2540-01-194-7002	105	15
2590-01-194-2056	106	12	4710-01-194-7008	162	5
2520-01-194-2057	119	12	4710-01-194-7009	159	17
2540-01-194-2058	124	8	5330-01-194-8985	103	10
2540-01-194-2059	137	7	5310-01-195-0296	127	7
3830-01-194-2060	142	1		180	1
4820-01-194-2061	150	31	5365-01-195-0308	34	21
2520-01-194-2062	145	23		94	3
4320-01-194-2112	47	13	6220-01-195-0322	60	1
3040-01-194-2115	118	12	4730-01-195-0341	121	11
3040-01-194-2120	98	7		161	5
2510-01-194-2123	131	6		162	11
5340-01-194-2124	25	3		163	27
2815-01-194-2142	18	16	4730-01-195-0342	146	19
2510-01-194-2150	133	1		147	9
2510-01-194-2151	133	2	4730-01-195-0344	35	15
2815-01-194-2153	2	24	4730-01-195-0352	160	2
3040-01-194-2155	165	20	4730-01-195-0354	159	5
2590-01-194-2157	167	2	4720-01-195-0364	161	3
4710-01-194-6768	15	19	4720-01-195-0365	162	13
4710-01-194-6774	160	8	4720-01-195-0366	162	12

CROSS- REFERENCE-INDEXES
NATIONAL STOCK NUMBER INDEX

STOCK NUMBER	FIG.	ITEM	STOCK NUMBER	FIG.	ITEM
3040-01-195-3391	100	4	3040-01-195-1938	157	12
4710-01-195-0400	17	5	5999-01-195-2345	34	15
	47	14	5365-01-195-3277	105	19
2910-01-195-0401	25	23	5365-01-195-3278	99	6
2590-01-195-0402	110	3	5365-01-195-3279	160	14
2590-01-195-0403	109	15	5365-01-195-3280	101	5
2590-01-195-0404	110	4	6140-01-195-3303	66	15
4320-01-195-0405	148	10	6105-01-195-3336	52	13
2520-01-195-0406	145	12	6620-01-195-3354	56	6
2520-01-195-0407	145	8	5360-01-195-3367	154	8
2590-01-195-0409	182	4		154	12
	182	6	5340-01-195-3388	131	24
4820-01-195-0493	150	3	9905-01-195-3419	76	7
3040-01-195-0496	144	15	4710-01-195-3738	159	9
3040-01-195-0499	13	8	5340-01-195-3786	168	8
2510-01-195-0509	123	12	5995-01-195-3801	51	25
2540-01-195-0564	137	3	4730-01-195-3807	169	18
5340-01-195-0574	115	11	4730-01-195-3823	72	5
4710-01-195-0579	147	21	4730-01-195-3833	25	18
4710-01-195-0580	146	18	4720-01-195-3835	145	3
5999-01-195-0832	50	3	4720-01-195-3836	162	6
5330-01-195-1504	46	10	4720-01-195-3847	121	10
	158	7		162	7
	166	7	4720-01-195-3848	161	6
5330-01-195-1510	150	9	4720-01-195-3849	159	8
5330-01-195-1511	150	27	4720-01-195-3850	33	2
	169	2	4810-01-195-3866	150	13
5330-01-195-1512	160	10	4320-01-195-3868	148	1
	167	19	3040-01-195-3885	115	3
5330-01-195-1521	107	10	3040-01-195-3887	151	2
	109	10	3040-01-195-3888	119	16
5330-01-195-1522	108	8	4730-01-195-3889	160	11
5330-01-195-1523	140	8	2520-01-195-3899	13	9
5330-01-195-1524	143	3	2990-01-195-3900	25	6
5310-01-195-1606	36	8	4820-01-195-3901	22	1
	163	1	4820-01-195-3902	25	17
	168	13	2910-01-195-3903	25	9
5365-01-195-1631	117	12	2590-01-195-3904	20	9
5365-01-195-1632	123	16	2910-01-195-3905	19	14
	124	2	2990-01-195-3906	32	21
7690-01-195-1681	40	16	2990-01-195-3907	32	6
7690-01-195-1682	66	3	2990-01-195-3908	32	5
7690-01-195-1683	153	16	2990-01-195-3909	32	3
7690-01-195-1684	62	8	2590-01-195-3912	110	6
4730-01-195-1882	89	7	2590-01-195-3913	109	17
	90	10	2520-01-195-3914	117	3
4730-01-195-1888	162	9	2510-01-195-3916	181	4
2520-01-195-1935	119	4	2590-01-195-3917	25	4
2590-01-195-1936	138	17	2510-01-195-4043	163	12
3040-01-195-1937	156	10	2990-01-195-4044	25	7

CROSS- REFERENCE-INDEXES
NATIONAL STOCK NUMBER INDEX

STOCK NUMBER	FIG.	ITEM	STOCK NUMBER	FIG.	ITEM
3040-01-195-4046	25	14	5340-01-195-5193	169	22
3040-01-195-4047	25	4	5315-01-195-5231	116	4
2910-01-195-4048	26	17		168	12
4320-01-195-4049	22	17	5315-01-195-5233	118	8
3040-01-195-4050	25	4	5315-01-195-5235	164	11
2510-01-195-4051	131	1	5340-01-195-5246	51	18
2590-01-195-4052	150	11		52	16
3830-01-195-4053	139	8	5340-01-195-5247	130	7
4710-01-195-4054	169	26	5360-01-195-5360	150	28
4820-01-195-4055	169	3	5360-01-195-5364	110	5
2590-01-195-4056	168	3	5360-01-195-5365	150	17
2990-01-195-4057	133	2	5360-01-195-5366	150	35
2510-01-195-4058	KITS		5340-01-195-5392	167	16
2910-01-195-4059	25	3	5340-01-195-5398	94	4
4320-01-195-4069	21	29		159	10
3040-01-195-4080	144	27	5365-01-195-5403	145	25
3040-01-195-4081	101	1	3110-01-195-5920	100	8
3040-01-195-4082	100	6		101	11
2990-01-195-4083	32	25	5365-01-195-5930	150	26
5340-01-195-4087	25	3	5365-01-195-5933	79	8
5340-01-195-4088	25	3	5340-01-195-6035	15	7
3020-01-195-4104	151	11		60	17
2590-01-195-4126	165	1		127	11
2590-01-195-4163	116	24	5340-01-195-6036	66	7
3040-01-195-4174	180	9	6160-01-195-6635	65	1
2540-01-195-4199	39	13	6250-01-195-6652	56	18
4710-01-195-4216	147	18	6250-01-195-6653	56	24
4710-01-195-4217	160	9	6250-01-195-6654	57	4
4710-01-195-4228	163	5	6110-01-195-6690	49	11
4710-01-195-4229	163	6	2520-01-195-6821	103	5
4710-01-195-4230	162	4	5995-01-195-7328	169	8
4710-01-195-4236	20	12	5945-01-195-7360	40	9
5330-01-195-4862	143	8	4320-01-195-7366	158	11
5330-01-195-4866	107	4		165	11
	107	25		166	12
	109	3	2540-01-195-7417	170	1
5330-01-195-4875	80	14	2920-01-195-7418	52	6
	151	5	2530-01-195-7419	98	3
5330-01-195-4876	119	10	2530-01-195-7420	104	3
5330-01-195-4877	119	9	2590-01-195-7421	118	9
5330-01-195-4893	158	6	2530-01-195-7422	116	7
	165	6	2530-01-195-7423	105	4
	166	6	2510-01-195-7424	106	5
5330-01-195-4907	150	30	2590-01-195-7425	180	14
5340-01-195-5125	169	14	2930-01-195-7426	42	11
5365-01-195-5165	167	12	4310-01-195-7427	32	2
5365-01-195-5166	101	9	3830-01-195-7428	179	3
5340-01-195-5192	107	9	2920-01-195-7449	52	50
	107	18	2590-01-195-7450	106	6
	109	9	4820-01-195-7451	150	15

**CROSS- REFERENCE-INDEXES
NATIONAL STOCK NUMBER INDEX**

STOCK NUMBER	FIG.	ITEM	STOCK NUMBER	FIG.	ITEM
4820-01-195-7484	150	5	4820-01-195-9242	150	1
2920-01-195-7492	52	21	5360-01-195-9704	118	5
5340-01-195-7494	25	3	6620-01-195-9758	56	7
3040-01-195-7501	116	8	3120-01-195-9834	138	5
2510-01-195-7503	123	8	3120-01-195-9835	183	2
3020-01-195-7508	147	4	5340-01-195-9841	52	55
3020-01-195-7509	101	4	5340-01-195-9842	131	9
2520-01-195-7568	138	11	5365-01-195-9857	100	1
3010-01-195-7569	144	24	6220-01-196-0116	60	22
3040-01-195-7574	157	8	5310-01-196-0232	181	3
3040-01-195-7576	156	11	5310-01-196-0245	180	2
3040-01-195-7577	157	5	5310-01-196-0246	183	7
3040-01-195-7578	156	13	5310-01-196-0251	144	7
2520-01-195-7585	99	1	5310-01-196-0256	21	14
5310-01-195-7959	139	2	3120-01-196-0269	181	5
5310-01-195-7960	157	16	5315-01-196-0278	164	1
3120-01-195-7991	157	15	5310-01-196-0462	98	12
5365-01-195-7994	99	8		103	3
5365-01-195-7998	141	8		117	14
5365-01-195-7999	50	40		122	8
5315-01-195-8032	71	30		156	4
5340-01-195-8034	KITS		5310-01-196-0463	106	2
5340-01-195-8037	163	13		122	12
8140-01-195-8647	137	4	6210-01-196-0489	57	1
6140-01-195-8712	66	4	5315-01-196-0513	69	20
6645-01-195-8721	56	3	5315-01-196-0516	164	9
6680-01-195-8722	96	2	5315-01-196-0517	164	13
6680-01-195-8723	12	1	2920-01-196-0915	52	51
6140-01-195-8725	67	10	2590-01-196-1168	10	5
5330-01-195-8919	169	21	4320-01-196-1203	154	1
5330-01-195-8927	70	23	3040-01-196-1222	118	1
5330-01-195-8928	139	14	3040-01-196-1223	116	1
5365-01-195-9040	106	10	3040-01-196-1228	107	11
5365-01-195-9041	106	11	2815-01-196-1266	13	1
2530-01-195-9183	115	7	2920-01-196-1267	52	30
2520-01-195-9184	117	3	3950-01-196-1268	141	7
2990-01-195-9185	131	7	2520-01-196-1269	167	5
3830-01-195-9186	139	7	2815-01-196-1361	17	22
3040-01-195-9187	154	14	3040-01-196-1373	116	18
3040-01-195-9188	154	5	3020-01-196-1408	102	8
4820-01-195-9189	157	4	3020-01-196-1409	20	29
2590-01-195-9190	157	1	3020-01-196-1413	13	7
2590-01-195-9191	167	18	3020-01-196-1414	154	21
2990-01-195-9192	KITS		3020-01-196-1416	119	7
3040-01-195-9193	102	12	3020-01-196-1417	100	5
3040-01-195-9237	148	9	2530-01-196-1463	119	1
3040-01-195-9238	154	7	2530-01-196-1464	105	7
3040-01-195-9239	138	4	2520-01-196-1479	145	19
3040-01-195-9240	146	9	4320-01-196-1485	147	6
4820-01-195-9241	121	3	3040-01-196-1487	49	7

CROSS- REFERENCE-INDEXES
NATIONAL STOCK NUMBER INDEX

STOCK NUMBER	FIG.	ITEM	STOCK NUMBER	FIG.	ITEM
3040-01-196-1488	49	5	3040-01-196-3935	102	3
3040-01-196-1489	157	14	2530-01-196-4001	145	24
3040-01-196-1492	157	22	3040-01-196-4005	102	9
3040-01-196-1494	37	17	2815-01-196-5419	2	1
3040-01-196-1495	118	24	2520-01-196-5421	103	4
3040-01-196-1496	116	3	6680-01-196-5498	34	6
3040-01-196-1497	116	17	5330-01-196-5593	72	14
3040-01-196-1498	116	12	5330-01-196-5594	72	27
3040-01-196-1499	116	22	5330-01-196-5595	71	1
3040-01-196-1500	116	15	3120-01-196-5605	158	19
3040-01-196-1501	118	18		165	18
3040-01-196-1502	180	16	5330-01-196-5626	107	6
3040-01-196-1508	118	19		107	21
3040-01-196-1510	143	11		108	13
3040-01-196-1511	140	5		109	6
2540-01-196-1523	105	14	5365-01-196-5630	156	3
3830-01-196-1529	179	13	5365-01-196-5632	69	14
3020-01-196-1530	47	11	5365-01-196-5633	52	5
4330-01-196-1574	149	6	5365-01-196-5635	155	3
2815-01-196-2161	7	4	5970-01-196-6322	50	28
5340-01-196-2202	97	7	5970-01-196-6395	50	4
5365-01-196-2311	70	22	5310-01-196-6462	52	27
5365-01-196-2420	6	6	5315-01-196-6520	125	4
	12	16	5330-01-196-6584	12	20
	139	16	5310-01-196-6626	30	17
5360-01-196-2439	52	61	5310-01-196-6666	52	20
5330-01-196-2452	52	22	5310-01-196-6670	24	3
5330-01-196-2475	52	62	5365-01-196-6703	102	4
5330-01-196-2476	52	47		102	15
5340-01-196-2541	90	5	5365-01-196-6715	71	12
5365-01-196-2697	52	7	5340-01-196-6732	71	22
5365-01-196-2698	67	18	5340-01-196-6734	80	1
	167	11	5340-01-196-6759	12	6
5340-01-196-2713	73	3	5340-01-196-6761	16	6
5310-01-196-2744	73	12	5340-01-196-6762	138	25
5310-01-196-2757	90	2	5340-01-196-6763	159	19
	150	22	3110-01-196-6765	98	8
5310-01-196-2758	20	30		119	15
5330-01-196-2762	50	36	3110-01-196-6766	142	2
5330-01-196-2763	52	54	5365-01-196-6781	155	22
5320-01-196-2767	102	10	3040-01-196-6797	156	5
	144	16	5360-01-196-6801	25	19
3120-01-196-2781	139	6	5360-01-196-6802	19	10
3120-01-196-2782	166	18	5360-01-196-6805	71	21
3120-01-196-2783	181	8	5340-01-196-6808	160	7
	183	3	4710-01-196-7124	13	14
5310-01-196-3249	20	31	4730-01-196-7176	14	3
5340-01-196-3405	163	19	4730-01-196-7178	169	27
5340-01-196-3407	159	3	2815-01-196-7235	13	4
3040-01-196-3934	28	21	2540-01-196-7236	58	5

CROSS- REFERENCE-INDEXES
NATIONAL STOCK NUMBER INDEX

STOCK NUMBER	FIG.	ITEM	STOCK NUMBER	FIG.	ITEM
5995-01-196-7258	54	8	3120-01-197-1092	25	8
2930-01-196-7268	17	9	5310-01-197-1093	140	17
3020-01-196-7294	107	12	5310-01-197-1104	122	7
4720-01-196-7317	44	8	5310-01-197-1105	122	16
4720-01-196-7318	17	3	5330-01-197-1122	145	26
2590-01-196-7320	145	2	5306-01-197-1154	66	14
2815-01-196-7577	12	19		67	2
5315-01-196-7918	157	7	5307-01-197-1158	73	13
5315-01-196-7919	164	2	5307-01-197-1159	73	9
5315-01-196-7921	107	22	5305-01-197-1168	107	7
	109	14		107	20
	147	5	5305-01-197-1171	26	5
5315-01-196-7922	154	6	5305-01-197-1172	26	24
5365-01-196-8096	101	6	5340-01-197-1197	16	7
5365-01-196-8120	167	21	5305-01-197-1211	106	14
5315-01-196-8222	36	24		106	17
	37	1	5305-01-197-1212	167	9
	138	9	5305-01-197-1224	71	6
5315-01-196-8223	183	6	5305-01-197-1225	32	18
5315-01-196-8225	180	19	5365-01-197-1248	101	6
2590-01-196-9135	180	15	5365-01-197-1290	97	1
5310-01-197-0610	24	1	5340-01-197-1291	155	27
1680-01-197-0653	154	3	5365-01-197-1299	129	4
	154	11	5340-01-197-1314	11	7
5305-01-197-0771	51	21	5340-01-197-1415	12	10
5310-01-197-0781	52	35	5365-01-197-1450	100	9
5310-01-197-0782	52	46	5305-01-197-1556	3	7
5315-01-197-0805	116	5	5340-01-197-1557	67	11
5315-01-197-0813	4	4		168	6
	6	7	5365-01-197-1567	140	4
5315-01-197-0814	2	4	5365-01-197-1568	140	4
5315-01-197-0815	2	14	5365-01-197-1575	108	10
5340-01-197-0846	77	11	5970-01-197-1772	50	17
5360-01-197-0858	92	13	5970-01-197-1775	50	22
5360-01-197-0859	92	4	3040-01-197-2031	27	4
5360-01-197-0860	17	30	3040-01-197-2156	109	20
5360-01-197-0861	17	25	3040-01-197-2157	21	21
5330-01-197-0888	92	11	5340-01-197-2181	20	19
5330-01-197-0902	149	1	5340-01-197-2182	20	7
5330-01-197-0903	70	4	5306-01-197-2235	71	2
5330-01-197-0904	96	1	5306-01-197-2236	147	14
5330-01-197-0905	10	7	5310-01-197-2242	147	1
5330-01-197-0906	14	7	5315-01-197-2254	148	8
5330-01-197-0907	17	17	5315-01-197-2256	146	5
5330-01-197-0908	17	8	5315-01-197-2259	17	32
5305-01-197-0957	28	18	5315-01-197-2262	80	16
5340-01-197-1003	97	8	5315-01-197-2263	181	2
3120-01-197-1017	116	9	5355-01-197-2267	69	5
	116	21	5330-01-197-2268	50	35
3120-01-197-1045	17	23	5360-01-197-2275	72	13

CROSS- REFERENCE-INDEXES
NATIONAL STOCK NUMBER INDEX

STOCK NUMBER	FIG.	ITEM	STOCK NUMBER	FIG.	ITEM
5360-01-197-2276	72	17	5310-01-197-2389	51	4
5360-01-197-2278	68	7		52	18
5360-01-197-2279	115	10	5310-01-197-2399	74	11
5360-01-197-2280	138	24	5310-01-197-2400	99	11
5360-01-197-2281	37	21	5306-01-197-2402	50	B
5330-01-197-2285	30	5	5306-01-197-2403	50	16
5330-01-197-2287	15	20	5306-01-197-2404	132	5
5330-01-197-2288	34	2	5306-01-197-2405	135	8
5330-01-197-2289	74	13	5306-01-197-2407	137	16
5330-01-197-2290	70	17	5306-01-197-2408	74	12
5330-01-197-2291	95	9	5307-01-197-2411	20	26
5330-01-197-2292	154	18	5305-01-197-2415	90	4
5340-01-197-2295	35	3	5305-01-197-2416	25	22
5310-01-197-2296	43	1	5340-01-197-2419	41	17
5305-01-197-2310	50	39	5340-01-197-2424	36	23
5305-01-197-2311	53	10	5340-01-197-2425	15	11
5305-01-197-2312	56	4	5305-01-197-2433	82	4
5306-01-197-2313	54	1	5305-01-197-2434	75	12
5305-01-197-2321	55	10	5305-01-197-2435	52	56
5305-01-197-2322	82	17	5365-01-197-2447	98	4
5306-01-197-2323	138	6	5365-01-197-2448	98	4
5365-01-197-2326	34	3	5340-01-197-2451	60	27
5365-01-197-2327	50	23	5340-01-197-2452	156	8
5365-01-197-2328	81	2		157	3
3120-01-197-2339	37	11	5365-01-197-2461	77	3
3120-01-197-2340	76	13	2950-01-197-2504	32	1
3120-01-197-2346	73	5	5330-01-197-2589	140	1
3120-01-197-2347	52	23	5340-01-197-2644	39	12
5365-01-197-2354	18	4	5340-01-197-3044	38	6
5365-01-197-2355	40	5	5320-01-197-3083	129	5
5310-01-197-2367	35	8	5306-01-197-3084	79	3
5310-01-197-2368	36	21	5306-01-191-3085	13	2
	93	16	5306-01-197-3086	103	2
5310-01-197-2369	41	11	5306-01-197-3087	103	2
5310-01-197-2370	41	9		103	7
5310-01-197-2371	43	11	5306-01-197-3088	148	11
5310-01-197-2372	43	4	5306-01-197-3097	104	2
5310-01-197-2373	55	7	5306-01-197-3098	121	1
5310-01-197-2374	60	13	5310-01-197-3099	101	14
5310-01-197-2375	65	3	5310-01-197-3101	74	2
5310-01-197-2376	68	19	5310-01-197-3102	56	16
5310-01-197-2377	69	13	5310-01-197-3113	79	2
5310-01-197-2378	70	11	5315-01-197-3117	144	18
5310-01-197-2379	135	4	5315-01-197-3123	68	10
5330-01-197-2385	50	31	5315-01-197-3124	125	3
5310-01-197-2386	50	38	5315-01-197-3132	118	10
5310-01-197-2387	56	1	5315-01-197-3134	67	12
5310-01-197-2388	56	14	5315-01-197-3135	68	2
	60	3	5315-01-197-3136	69	7
	60	24	5315-01-197-3137	68	9

**CROSS- REFERENCE-INDEXES
NATIONAL STOCK NUMBER INDEX**

STOCK NUMBER	FIG.	ITEM	STOCK NUMBER	FIG.	ITEM
5315-01-197-3138	76	9	5365-01-197-3296	119	6
5315-01-197-3139	74	7	3120-01-197-3308	180	13
5315-01-197-3140	76	10	3120-01-197-3316	180	4
5315-01-197-3141	71	35	3120-01-197-3320	37	23
5315-01-197-3142	157	13	3120-01-197-3321	122	3
5315-01-197-3143	157	10	3120-01-197-3322	112	11
5315-01-197-3146	43	15	5365-01-197-3325	183	5
5315-01-197-3147	71	10	5365-01-197-3327	97	6
5315-01-197-3148	80	20	5365-01-197-3328	49	10
5315-01-197-3149	52	32	5365-01-197-3329	129	6
5315-01-197-3150	112	12	5310-01-197-3338	107	13
5340-01-197-3177	117	9		117	18
5365-01-197-3178	26	21		123	15
5360-01-197-3185	57	2		124	4
5360-01-197-3186	72	25		139	4
5360-01-197-3187	71	27	5310-01-197-3340	82	11
5360-01-197-3188	70	5		83	8
	71	23		84	9
5360-01-197-3189	70	10		86	9
5360-01-197-3190	71	34		87	2
5360-01-197-3191	27	14	5310-01-197-3341	82	6
5360-01-197-3192	121	4		83	15
5360-01-197-3198	116	23		86	2
5360-01-197-3200	118	23		87	19
5330-01-197-3206	145	27	5310-01-197-3343	35	5
5330-01-197-3207	78	11		37	14
5330-01-197-3208	79	7		52	36
5330-01-197-3209	51	24		52	58
5330-01-197-3210	52	38	5310-01-197-3344	77	6
5330-01-197-3219	47	4	5310-01-197-3345	97	15
5330-01-197-3220	89	4	5310-01-197-3346	70	6
5330-01-197-3221	15	5	5310-01-197-3347	13	3
5330-01-197-3222	75	7	5310-01-197-3348	15	12
5330-01-197-3223	71	16	5310-01-197-3349	52	40
5330-01-197-3224	71	18	5310-01-197-3350	52	49
5330-01-197-3225	70	19	5310-01-197-3351	51	1
5330-01-197-3226	18	6		52	15
5330-01-197-3227	112	9	5310-01-197-3352	118	17
	113	3	5310-01-197-3353	107	3
5306-01-197-3242	52	53		107	26
5340-01-197-3243	93	13	5310-01-197-3355	119	13
5310-01-197-3247	131	16	5310-01-197-3356	146	3
5305-01-197-3264	56	2	5310-01-197-3357	147	3
5305-01-197-3265	21	26	5340-01-197-3371	30	19
5305-01-197-3266	52	45	5310-01-197-3390	112	4
5305-01-197-3275	50	1		112	10
5305-01-197-3276	52	59		113	4
5306-01-197-3280	73	11	5310-01-197-3392	130	5
5306-01-197-3281	77	8	5307-01-197-3395	52	41
5306-01-197-3282	14	8	5307-01-197-3396	66	11

CROSS- REFERENCE-INDEXES
NATIONAL STOCK NUMBER INDEX

STOCK NUMBER	FIG.	ITEM	STOCK NUMBER	FIG.	ITEM
5307-01-197-3399	34	22	3120-01-197-4467	181	6
5305-01-197-3404	52	1	4720-01-197-4508	30	8
5340-01-197-3431	12	3	3110-01-197-4735	97	3
5340-01-197-3432	53	9		101	2
5305-01-197-3443	92	15		158	15
5305-01-197-3444	52	11		165	15
5305-01-197-3445	52	25		166	15
5305-01-197-3447	14	6	5995-01-197-4771	57	5
	18	12	5995-01-197-4772	62	7
	47	9	5995-01-197-4773	62	3
	74	15	4720-01-197-4794	BULK	3
	80	9	4720-01-197-4795	39	7
	162	3	4720-01-197-4796	39	16
	163	3	2590-01-197-4802	70	8
5305-01-197-3448	43	21	2530-01-197-4851	118	15
	48	1	2530-01-197-4856	114	2
	102	1	2410-01-197-4889	130	8
	104	7	2930-01-197-4890	129	2
	108	5	2940-01-197-4892	14	2
	137	14	2815-01-197-4893	17	24
	139	20	2815-01-197-4894	17	4
	140	7	5365-01-197-4895	51	8
	141	1	3040-01-197-4897	117	16
	147	8	2930-01-197-4968	47	2
	162	14	3110-01-197-6204	77	2
	163	4	5306-01-197-6242	154	15
	169	11	5306-01-197-6246	146	14
5315-01-197-3462	139	3	5315-01-197-6261	37	15
5365-01-197-3465	140	4	5315-01-197-6266	118	21
5365-01-197-3468	98	4	5315-01-197-6272	148	14
5365-01-197-3469	52	48	5305-01-197-6360	150	20
5340-01-197-3479	129	3	5305-01-197-6361	157	6
5365-01-197-3493	118	2	5310-01-197-6524	180	21
5330-01-197-3494	KITS		3110-01-197-6652	144	20
5365-01-197-3497	179	4	5315-01-197-6704	183	4
5365-01-197-3498	20	20	5315-01-197-6707	156	12
5340-01-197-3528	156	2	5340-01-197-6718	105	10
5325-01-197-3538	60	8		181	10
5325-01-197-3539	131	18	5340-01-197-6719	105	8
5310-01-197-3570	60	18	4730-01-197-7129	13	13
5330-01-197-3578	52	43	2510-01-197-7210	129	7
5330-01-197-3579	52	9	4730-01-197-7221	34	4
5330-01-197-3580	51	12	2920-01-197-7227	52	31
5330-01-197-3581	51	13	5315-01-197-7484	124	7
5330-01-197-3619	KITS		5340-01-197-7593	163	22
5365-01-197-3637	86	7	5340-01-197-8140	36	13
5365-01-197-3638	118	16		37	3
5365-01-197-3639	149	7	5307-01-197-8200	118	14
3460-01-197-3976	70	16	3110-01-197-8454	47	8
5306-01-197-4363	164	14	5340-01-197-8463	72	15

**CROSS- REFERENCE-INDEXES
NATIONAL STOCK NUMBER INDEX**

STOCK NUMBER	FIG.	ITEM	STOCK NUMBER	FIG.	ITEM
5340-01-197-8464	72	3	4710-01-198-1144	90	8
4720-01-197-8493	BULK	4	2520-01-198-1145	88	4
2540-01-197-8563	37	10	2520-01-198-1146	88	8
2520-01-197-8564	72	21	2520-01-198-1147	88	10
2520-01-197-8565	76	5	2510-01-198-1148	134	4
5315-01-197-8566	70	9	2410-01-198-1149	130	10
2520-01-197-8567	71	11	2930-01-198-1154	44	5
4710-01-197-8568	46	11	2520-01-198-1205	91	2
2530-01-197-8570	119	21	2520-01-198-1206	91	1
5995-01-197-8656	53	13	5995-01-198-1208	60	9
2520-01-197-8669	72	1	2520-01-198-1212	84	22
4710-01-197-8749	88	3	3020-01-198-1219	84	7
4710-01-197-8750	88	9	2920-01-198-1226	53	8
4710-01-197-8751	88	6	2990-01-198-1227	41	6
4720-01-197-8753	17	12	2940-01-198-1229	30	14
4720-01-197-8778	44	10	2940-01-198-1230	30	2
5315-01-197-9245	4	5	2940-01-198-1231	30	3
5365-01-197-9253	105	9	2590-01-198-1234	36	15
	181	9	4710-01-198-1248	88	11
3110-01-197-9374	140	10	4710-01-198-1273	20	13
3040-01-198-0332	117	16	4710-01-198-1274	94	7
4710-01-198-0733	17	11	5330-01-198-2338	139	17
4710-01-198-0734	35	13	5340-01-198-2351	20	21
4710-01-198-0735	90	6	4720-01-198-2814	120	2
4820-01-198-0751	34	17	4720-01-198-2823	BULK	5
4140-01-198-0796	47	5	4720-01-198-2829	15	17
2940-01-198-0844	169	1	3020-01-198-2872	157	2
4330-01-198-0922	34	7	2530-01-198-2879	114	4
2910-01-198-0954	38	1	2530-01-198-2880	114	5
2590-01-198-0956	117	6	2520-01-198-2887	95	1
4710-01-198-0983	35	2	2910-01-198-2888	34	20
4710-01-198-0984	78	7	4730-01-198-2891	17	19
4710-01-198-0985	88	2	2910-01-198-2892	28	8
4710-01-198-0986	12	4	3020-01-198-2893	103	6
4710-01-198-0987	29	7	2530-01-198-2894	118	6
4710-01-198-0997	20	2	4730-01-198-3012	40	2
4710-01-198-0998	35	16	2910-01-198-3022	20	27
4710-01-198-0999	94	8	2930-01-198-3082	42	1
4710-01-198-1000	93	6	4820-01-198-3138	72	20
4710-01-198-1001	93	3	4820-01-198-3139	92	5
4710-01-198-1002	93	8	4710-01-198-3153	20	11
4710-01-198-1003	29	3	4710-01-198-3154	93	11
4710-01-198-1004	121	9	4710-01-198-3165	147	19
4710-01-198-1092	34	16	5360-01-198-3356	71	9
4710-01-198-1093	90	9	3110-01-198-3461	141	3
5995-01-198-1114	66	1	2520-01-198-4358	103	14
4730-01-198-1123	30	9	5306-01-198-4620	130	6
2940-01-198-1141	30	1	5330-01-198-4628	143	12
2520-01-198-1142	72	24	2520-01-198-5460	96	3
4320-01-198-1143	75	9	5310-01-198-5473	99	12

CROSS- REFERENCE-INDEXES
NATIONAL STOCK NUMBER INDEX

STOCK NUMBER	FIG.	ITEM	STOCK NUMBER	FIG.	ITEM
5315-01-198-5477	164	8	5340-01-198-8593	163	22
5360-01-198-5484	36	6	5365-01-198-8649	26	1
5360-01-198-5485	72	26	5365-01-198-8650	150	37
5330-01-198-5493	76	14	5365-01-198-8667	122	11
5306-01-198-5527	67	1	4820-01-198-8731	71	20
4730-01-198-5654	30	6	5365-01-198-8758	151	3
4730-01-198-5655	33	1	2540-01-198-8765	127	13
5315-01-198-5688	37	16	4730-01-198-9477	34	11
2520-01-198-5714	87	13	5340-01-198-9509	99	15
2520-01-198-5715	83	21	4730-01-198-9516	120	1
2520-01-198-5716	82	2	4730-01-198-9517	147	17
2520-01-198-5717	80	15	4730-01-198-9522	90	7
2520-01-198-5718	89	11	4730-01-198-9532	93	1
4730-01-198-5729	40	1		94	5
2520-01-198-5730	96	11	4730-01-198-9535	162	17
2520-01-198-5731	75	1		163	29
3040-01-198-5736	69	17	4730-01-198-9536	162	15
3040-01-198-5737	69	15	3040-01-198-9554	41	10
4820-01-198-5739	70	20	2990-01-198-9567	18	3
4820-01-198-5740	70	21	2940-01-198-9614	79	10
4820-01-198-5741	70	7	4330-01-198-9620	169	20
3020-01-198-5750	77	7	4330-01-198-9671	89	5
5360-01-198-6468	146	17	4820-01-199-1302	70	1
3120-01-198-6480	5	1	4820-01-199-1303	70	15
4820-01-198-6527	95	8	5305-01-199-1319	51	2
3040-01-198-6564	82	18		52	14
4710-01-198-6572	90	3	4730-01-199-1439	15	15
4710-01-198-6573	78	10		17	1
3040-01-198-6578	69	6	5340-01-199-2103	116	13
3020-01-198-6584	76	12	5365-01-199-2142	101	3
3020-01-198-6585	81	6	5310-01-199-2179	37	18
3020-01-198-6586	81	3		138	19
2520-01-198-6595	82	9	5340-01-199-2207	62	5
	83	10	5365-01-199-2216	77	4
	84	11	3120-01-199-2303	112	7
	86	18	5310-01-199-3376	96	7
	87	7		129	8
2520-01-198-6601	74	4		132	4
5365-01-198-6603	101	15	5315-01-199-3471	20	28
5930-01-198-7896	62	9		21	22
5360-01-198-8079	71	8	5365-01-199-3506	118	11
5305-01-198-8128	49	12	5340-01-199-3509	72	18
5340-01-198-8184	52	4	5365-01-199-4422	109	16
5365-01-198-8208	101	6	5365-01-199-4423	111	10
5330-01-198-8437	78	6	5355-01-199-4447	36	5
5365-01-198-8468	93	12	5340-01-199-4486	11	21
	94	9	3040-01-199-4632	76	4
	159	16	3040-01-199-4633	81	5
5340-01-198-8489	19	17	3040-01-199-4634	77	21
5340-01-198-8592	135	7		97	5

CROSS- REFERENCE-INDEXES
NATIONAL STOCK NUMBER INDEX

STOCK NUMBER	FIG.	ITEM	STOCK NUMBER	FIG.	ITEM
3020-01-199-4863	77	19	3120-01-201-3362	73	4
3020-01-199-4865	97	13		115	2
2520-01-199-5816	119	8		115	6
3020-01-199-5857	50	42	5315-01-201-3922	25	27
4330-01-199-5877	92	6	5360-01-201-4590	22	12
3020-01-199-6051	97	4	5340-01-201-6484	137	13
4730-01-199-6536	39	2	5315-01-202-2867	77	20
4730-01-199-6549	93	4	4320-01-202-3542	145	5
2520-01-199-6593	92	10	2520-01-202-3576	76	8
2510-01-199-6594	134	4	2930-01-202-8536	KITS	
2510-01-199-6595	129	1	2990-01-202-8592	41	1
3040-01-199-6708	86	11	4820-01-202-9609	25	21
3040-01-199-6709	87	4	4730-01-203-0446	78	8
2530-01-199-6710	82	13	2520-01-203-2198	84	15
2910-01-199-6714	36	4	5310-01-203-2306	118	4
2520-01-199-6715	71	32	5340-01-203-2383	147	11
3020-01-199-6720	105	1	5340-01-203-3086	163	25
4820-01-199-6721	71	19	2510-01-203-4139	183	1
3020-01-199-6728	99	7	5970-01-203-4409	52	33
3020-01-199-6729	101	13	5975-01-203-4553	127	8
3040-01-199-6749	69	3	4730-01-203-5305	55	8
3040-01-199-6753	78	3	2520-01-203-7634	82	3
3020-01-199-6764	112	5		83	11
2520-01-199-7844	74	1		84	12
3030-01-199-7939	48	3		86	6
2520-01-199-7962	74	5		87	10
2530-01-199-7963	112	2	4820-01-204-0656	156	1
3040-01-199-8081	83	6	3110-01-204-3425	97	14
3020-01-199-8157	112	3	5340-01-204-4490	40	15
5355-01-199-8239	55	9	5930-01-204-5230	55	12
3120-01-199-8241	169	13	3830-01-204-5275	179	7
5340-01-199-9564	163	14	5365-01-204-6663	92	2
3020-01-199-9688	81	4	5360-01-204-7135	84	21
4730-01-200-0798	15	8	2530-01-204-7983	KITS	
5340-01-200-1027	25	10	2530-01-204-7985	113	1
4710-01-200-1067	20	10	2530-01-204-8056	115	5
2520-01-200-3455	76	11	2920-01-204-8064	53	12
5975-01-200-3535	60	16	3110-01-205-2605	77	16
	66	5	5365-01-205-3327	105	6
	94	13	4730-01-205-8134	103	11
	127	9	5305-01-206-3010	106	19
3040-01-200-4356	73	20	5340-01-206-3362	41	5
3020-01-200-4368	77	15	5315-01-206-6778	118	21
3040-01-200-4394	97	16	5315-01-206-6866	71	26
4730-01-200-6378	146	20	3110-01-206-7422	77	13
5330-01-200-7521	78	9	5340-01-206-7542	41	2
	88	1	5340-01-206-7627	164	10
5340-01-200-7859	96	10	5340-01-206-7628	164	6
3120-01-201-3362	69	16	5340-01-206-7778	162	2
	69	18		163	2

CROSS- REFERENCE-INDEXES
NATIONAL STOCK NUMBER INDEX

STOCK NUMBER	FIG.	ITEM	STOCK NUMBER	FIG.	ITEM
5340-01-206-7779	163	9	2590-01-217-3658	166	5
2810-01-206-9767	83	14	2590-01-217-3687	165	2
6140-01-207-0443	66	8	2520-01-217-3736	145	20
5365-01-207-7656	25	12	2815-01-217-3755	7	6
5365-01-207-7742	163	16	5330-01-217-4153	107	15
5340-01-207-7793	164	5		109	7
5340-01-207-7834	25	2	5340-01-217-4723	139	18
5340-01-207-7845	163	21	4730-01-217-4804	2	9
5340-01-208-0540	126	3	5330-01-217-4869	107	6
5330-01-208-1978	131	13		107	21
5340-01-208-3257	116	16	2990-01-217-4880	17	18
5340-01-208-6813	104	5	2590-01-217-4881	107	16
3120-01-208-6832	180	11	2590-01-217-4882	108	14
5340-01-208-7554	123	3	2590-01-217-4883	108	11
3040-01-208-9297	122	14	2590-01-217-4884	111	1
5365-01-209-7042	97	2	2530-01-217-4885	111	9
5365-01-209-7043	77	1	2910-01-217-4886	109	12
5365-01-209-7081	27	6	5340-01-217-4887	109	5
5305-01-209-7150	19	6	2510-01-217-4888	130	7
5365-01-209-7502	150	19	2590-01-217-4889	139	24
5330-01-209-7556	99	2	2815-01-217-4945	6	8
5340-01-209-9745	127	3	2815-01-217-4950	10	6
3110-01-211-1274	72	10	2815-01-217-4951	4	3
5310-01-212-2216	146	11	2815-01-217-4952	6	2
5330-01-212-4429	21	18	5340-01-217-4955	25	3
3110-01-212-4790	77	10	2530-01-217-4958	115	1
4730-01-212-7592	139	13	3040-01-217-5731	108	15
5305-01-213-1259	26	22	5310-01-217-6991	158	17
5310-01-214-2844	KITS			165	17
3110-01-215-5087	86	17		166	17
5340-01-216-9192	25	11	5340-01-217-7053	138	22
3120-01-217-2084	2	22	3110-01-217-7057	50	30
5310-01-217-2096	52	28	3120-01-217-7064	144	8
5340-01-217-2120	66	6	2520-01-217-8041	84	1
3040-01-217-2651	144	17	3040-01-217-8042	158	18
3040-01-217-2668	151	6	4720-01-217-8088	56	19
5340-01-217-3422	108	7	2815-01-217-8094	3	12
2930-01-217-3501	158	4	2590-01-217-8109	151	1
	165	4	2590-01-217-8117	125	1
	166	4	2530-01-217-8118	105	4
2815-01-217-3514	3	10	2540-01-217-8119	137	12
2815-01-217-3515	3	10	3040-01-217-8120	160	15
2590-01-217-3531	158	12	2540-01-217-8159	131	14
	165	12	3040-01-217-8169	8	2
	166	11	3040-01-217-8170	5	10
2590-01-217-3657	158	8	3040-01-217-8171	5	4
	165	8	2590-01-217-8179	166	20
	166	8	2590-01-217-8180	3	8
2590-01-217-3658	158	5	2590-01-217-8199	158	2
	165	5	2590-01-217-8200	166	2

CROSS- REFERENCE-INDEXES
NATIONAL STOCK NUMBER INDEX

STOCK NUMBER	FIG.	ITEM	STOCK NUMBER	FIG.	ITEM
2590-01-217-8201	158	1	5310-01-218-8297	2	12
2590-01-217-8202	166	1	5306-01-218-9769	10	4
2910-01-217-8205	34	5	5330-01-218-9830	145	6
3040-01-217-8220	5	6	5306-01-219-2955	7	7
	5	12	5365-01-219-3110	2	7
5305-01-217-8990	60	10	3020-01-219-3263	144	22
	147	10	5330-01-219-3502	72	22
	167	22	5330-01-219-3506	139	12
5310-01-217-9086	145	22	5330-01-219-3509	107	8
5310-01-217-9089	144	3		107	19
5365-01-217-9118	144	10		109	8
5365-01-217-9119	144	10	5365-01-219-3520	144	10
5365-01-217-9120	140	12	3120-01-219-3600	107	17
3120-01-217-9148	109	13	3120-01-219-3602	7	1
5360-01-217-9507	169	4	5365-01-219-3610	10	3
5360-01-217-9511	150	4	3120-01-219-3616	145	10
5340-01-217-9545	62	4	5315-01-219-3664	146	13
5310-01-218-1316	4	18	5365-01-219-3820	145	18
5365-01-218-1376	52	48	5340-01-219-3833	72	19
5310-01-218-1481	144	21	5330-01-219-4190	158	10
5365-01-218-1512	144	6		165	10
5365-01-218-1513	144	6		166	10
2590-01-218-1885	BULK	7	5330-01-219-5418	143	5
3020-01-218-1977	144	9	5307-01-219-6078	140	9
4810-01-218-2557	155	24	5306-01-219-7163	5	3
5365-01-218-3249	141	5	5310-01-219-7212	6	5
5365-01-218-3250	141	5	5310-01-219-7220	150	7
5365-01-218-3251	141	5	5330-01-219-7236	147	15
5365-01-218-3252	140	12	3120-01-219-7288	144	19
5365-01-218-3253	140	12	5340-01-219-7437	56	11
5365-01-218-3254	144	6	3040-01-220-1180	5	2
3120-01-218-3284	108	12	5307-01-220-3157	139	25
4730-01-218-3360	2	21	5340-01-221-3094	139	11
5340-01-218-3642	146	6		141	9
5340-01-218-3643	164	12	5340-01-226-8851	131	5
5310-01-218-4550	51	15	5305-01-227-1303	106	7
5310-01-218-4551	5	14		117	19
5310-01-218-4561	150	14	5330-01-227-9870	158	16
3110-01-218-4642	140	14		165	16
4820-01-218-4679	3	4		166	16
3020-01-218-4751	48	4	5310-01-228-0471	19	16
5340-01-218-4755	43	9	5365-01-228-3317	157	11
5365-01-218-5280	21	20	5340-01-228-9558	42	3
4820-01-218-6616	34	12	5365-01-229-1522	87	14
3020-01-218-6837	6	3	4820-01-229-6981	21	17
5315-01-218-7230	9	10	2510-01-230-5626	134	5
4730-01-218-7614	2	23	4730-01-230-8938	39	3
4730-01-218-7615	138	21	5340-01-231-2737	71	5
	145	1	5340-01-231-2738	71	15
5310-01-218-8296	6	15	5340-01-231-2739	70	3

**CROSS- REFERENCE-INDEXES
NATIONAL STOCK NUMBER INDEX**

STOCK NUMBER	FIG.	ITEM	STOCK NUMBER	FIG.	ITEM
5315-01-231-3159	116	6	7690-01-256-6417	153	6
	118	25	5305-01-256-6819	21	12
5340-01-231-4115	71	17	5305-01-256-6866	43	12
5306-01-232-0385	105	20		80	19
5310-01-232-1268	21	10		159	12
5305-01-232-7915	49	6	5305-01-256-6867	8	5
	72	9		18	1
	89	8		37	6
4730-01-235-0597	160	1		46	3
3040-01-236-0665	13	6		47	10
5340-01-236-0701	54	2		159	1
3040-01-236-2835	107	5	5310-01-257-3239	133	3
	107	23	5330-01-257-4319	26	8
5306-01-238-3075	107	27		28	3
5330-01-238-6061	BULK	6	5315-01-257-4487	50	41
5305-01-239-3418	151	9	4710-01-257-5096	24	10
5315-01-239-3677	71	33	6350-01-265-5100	64	2
5330-01-239-5100	59	4	5360-01-266-4694	24	8
5330-01-242-0749	140	13	4730-01-271-0150	47	12
5340-01-242-6079	70	24	3110-01-271-4271	68	15
5305-01-247-1135	34	24	5365-01-305-9869	36	3
	41	7	5310-01-336-5349	43	14
	67	19		106	4
	109	19		106	13
	123	5		106	16
	133	4		123	4
	154	19		128	3
	167	13	5310-12-142-0656	172	9
5315-01-252-8443	156	7			
5306-01-254-8982	17	21			
5305-01-254-9068	6	11			
5305-01-254-9071	106	20			
5305-01-254-9074	34	25			
5305-01-254-9077	109	21			
5305-01-255-1767	69	21			
	80	3			
	127	15			
5310-01-255-2617	74	16			
5305-01-255-2641	73	14			
	80	17			
5305-01-255-2644	34	23			
	73	1			
	111	12			
	131	21			
	145	16			
	154	20			
	160	5			
5305-01-255-2645	179	1			
	180	17			
5305-01-255-9375	73	19			

CROSS-REFERENCE INDEXES

CAGEC	PART NUMBER	PART NUMBER INDEX		FIG.	ITEM
			STOCK NUMBER		
75160	AA3495R		5940-00-353-0945	60	25
75160	AH76883		5999-01-195-2345	34	15
24869	AM-4X2-B		4730-00-595-1078	30	7
75160	AM1074T		2520-01-198-5460	96	3
75160	AM1935T		4730-01-212-7592	139	13
75160	AN10414		3110-01-205-2605	77	16
75160	AN110020		2930-01-011-2805	44	2
88044	AN960-1416L		5310-00-167-0843	37	9
75160	AP23054		4730-01-198-9516	120	1
75160	ARB2294			2	15
75160	AR100074		2590-01-217-8180	3	8
75160	AR100124		5306-01-218-9769	10	4
75160	AR100596		5330-01-023-7530	10	7
75160	AR105432		2530-01-204-7983		
75160	AR21059			KITS 60	6
75160	AR21839		4730-00-908-3195	15	16
				17	2
				94	2
				169	16
75160	AR26674		4730-01-195-0344	35	15
75160	AR26708		4730-01-200-0798	15	8
75160	AR26732		4730-01-198-2891	17	19
75160	AR26906		5340-01-206-3362	41	5
75160	AR28403		5925-01-191-9675	54	9
75160	AR30054			62	2
75160	AR40697		5365-01-204-6663	92	2
75160	AR41691		5330-00-008-9193	47	6
75160	AR47765			41	3
75160	AR48236		4730-00-469-7820	35	14
75160	AR48643			58	1
75160	AR48675		6685-01-073-1768	46	7
75160	AR51481			55	6
75160	AR51719		2990-00-228-3731	28	17
75160	AR51988		2990-01-195-3906	32	21
75160	AR52159		2910-00-127-9030	23	1
75160	AR54992			52	29
75160	AR54996		2920-01-197-7227	52	31
75160	AR54997		2920-01-195-7449	52	50
75160	AR55946		5305-01-199-1319	51	2
				52	14
75160	AR55947		5330-01-196-2452	52	22
75160	AR55949		5995-01-195-3801	51	25
75160	AR56784		5340-01-206-7542	41	2
75160	AR58196		2815-01-117-0858	11	16
75160	AR58764		2990-01-202-8592	41	1
75160	AR60937		2540-01-196-7236	58	5
75160	AR61993		2990-01-195-3900	25	6
85160	AR61995		4820-01-195-3901	22	1
75160	AR62149		5315-01-196-6520	125	4
75160	AR62364		2815-01-217-4952	6	2
75160	AR63037		3040-01-236-0665	13	6

CROSS-REFERENCE INDEXES

CAGEC	PART NUMBER	PART NUMBER INDEX		FIG.	ITEM
			STOCK NUMBER		
75160	AR63041			6	10
75160	AR63346		4710-01-198-0987	29	7
75160	AR63351			17	27
75160	AR63353		2940-01-197-4892	14	2
75160	AR63356		2990-01-217-4880	17	1B
75160	AR65507		5330-01-101-0440	2	25
75160	AR65811		2815-01-196-1361	17	22
75160	AR65864		2590-01-196-1168	10	5
75160	AR65917		2930-01-197-4968	47	2
75160	AR66400		2815-01-217-3755	7	6
75160	AR66401		2815-01-196-2161	7	4
75160	AR66778		6105-01-195-3336	52	13
75160	AR68370		2815-01-196-7235	13	4
75160	AR68730		2920-01-194-6950	52	2
75160	AR68731		2920-01-195-7492	52	21
75160	AR68732		2920-01-196-1267	52	30
75160	AR69427			21	13
75160	AR69686		6680-01-195-8723	12	1
75160	AR69710		3040-01-217-8170	5	10
75160	AR69711		3040-01-217-8171	5	4
75160	AR70460			25	24
75160	AR70464		2815-01-197-4894	17	4
75160	AR70692		4710-01-194-0335	15	6
75160	AR71130		2815-01-217-4950	10	6
75160	AR71578		4710-01-194-6768	15	19
75160	AR71825		2815-01-187-9481	1	1
75160	AR73802			2	2
75160	AR73828		2910-01-165-4942	22	5
75160	AR73829		2910-01-164-9297	22	5
75160	AR76704		5305-01-118-4111	20	18
75160	AR77020		4710-01-198-0986	12	4
75160	AR79463		2815-01-196-1266	13	1
75160	AR79664		4710-01-198-0997	20	2
75160	AR79665		4710-01-200-1067	20	10
75160	AR79666		4710-01-198-3153	20	11
75160	AR79667		4710-01-198-1273	20	13
75160	AR79668		4710-01-198-1003	29	3
75160	AR79669		2590-01-195-3904	20	9
75160	AR80116		4320-01-194-2112	47	13
75160	AR82295			2	18
75160	AR84006		2590-01-218-1885	BULK	7
75160	AR84805		2930-01-202-8536	KITS	
75160	AR85615		4710-01-195-4236	20	12
75160	AR85618			19	1
75160	AR85788		3040-01-195-0499	13	8
75160	AR90070			51	10
75160	AR91660		3020-01-117-7630	4	11
75160	AR97517		3120-01-082-0786	7	8
75160	AR97774		2815-01-196-5419	2	1
06021	AT 12820		5330-00-450-7396	121	5
75160	AT11676		5330-00-752-8864	151	7

CROSS-REFERENCE INDEXES

CAGEC	PART NUMBER	PART NUMBER INDEX		FIG.	ITEM
			STOCK NUMBER		
75160	AT11828		4720-01-194-6828	138	20
06021	AT12427			103	8
75160	AT12520			102	5
				102	14
75160	AT13014		5330-01-119-4046	111	3
75160	AT13740		2815-01-116-9141	2	5
				44	6
75160	AT17156		2590-01-217-8117	125	1
75160	AT18367		2510-01-194-6883	106	18
75160	AT18541		2540-01-194-7001	105	13
75160	AT18605		3040-01-217-2668	151	6
75160	AT18697		2540-01-195-0564	137	3
75160	AT18702		6140-01-195-3303	66	15
75160	AT18737		2590-01-177-3953	152	1
75160	AT18738			152	2
75160	AT18752		2510-01-194-6886	124	3
75160	AT18815		6220-01-193-6510	59	1
75160	AT18914		5340-01-178-1824	129	10
75160	AT18941			99	3
75160	AT20651		4710-01-198-3165	147	19
75160	AT20658		4710-01-195-0579	147	21
75160	AT21030		5365-01-205-3327	105	6
75160	AT21139		3120-00-202-0837	4	2
75160	AT21140		3120-00-198-8902	4	7
75160	AT21221		2540-01-177-4883	125	5
75160	AT21243		4710-01-195-0580	146	18
75160	AT22862		5340-01-195-5125	169	14
75160	AT22880			114	6
75160	AT22965			4	1
75160	AT23182			50	32
75160	AT23185		5961-01-111-1234	50	20
75160	AT23482			137	6
75160	AT25232		4710-01-195-4216	147	1B
75160	AT25258		5930-00-094-1700	62	1
75160	AT25266		4730-00-263-4976	40	10
75160	AT25420		6140-01-207-0443	66	8
75160	AT25440		5355-01-199-8239	55	9
75160	AT26016			53	11
75160	AT27164		3040-01-198-9554	41	10
75160	AT28083		5340-01-197-3528	156	2
75160	AT30641		5340-01-197-1557	67	11
				168	6
75160	AT30755		2540-01-196-1523	105	14
75160	AT30756		2540-01-194-7002	105	15
75160	AT30965		2815-01-194-6942	8	1
75160	AT31128		2590-01-217-4882	108	14
75160	AT31129		2590-01-217-4883	108	11
75160	AT31819		4140-01-174-9421	48	2
75160	AT31820		3030-01-199-7939	48	3
75160	AT32542		3830-01-194-2060	142	1
75160	AT32571		2910-01-217-4886	109	12

CROSS-REFERENCE INDEXES

CAGEC	PART NUMBER	PART NUMBER INDEX		FIG.	ITEM
			STOCK NUMBER		
75160	AT32573		2590-01-217-4881	107	16
75160	AT33694		3040-01-195-0496	144	15
75160	AT33822		4320-01-195-3868	148	1
75160	AT33830		4330-01-196-15T4	149	6
75160	AT34594		4820-01-194-2061	150	31
75160	AT34598		5340-01-195-8034	KITS	
75160	AT34897			30	4
75160	AT35223		2540-01-198-8765	127	13
75160	AT36096		5330-01-209-7556	99	2
75160	AT36391		2590-01-217-4884	111	1
75160	AT36525		4730-01-198-9535	162	17
				163	29
75160	AT36526		4730-01-198-9536	162	15
75160	AT36652		4730-01-197-7221	34	4
75160	AT36684		6140-01-195-8725	67	10
75160	AT36766		4820-01-218-6616	34	12
75160	AT36767		4820-01-198-0751	34	17
75160	AT36786		3040-01-195-9239	138	4
75160	AT36898		6160-01-195-6635	65	1
75160	AT37036		2930-01-197-4890	129	2
75160	AT37220		5340-01-195-8037	163	13
06021	AT37390		2920-00-096-9366	55	5
75160	AT37636		6110-01-195-6690	49	11
75160	AT37807		3040-01-217-8120	160	15
75160	AT38684		5977-01-118-4807	50	5
75160	AT39122		2940-01-198-1141	30	1
75160	AT39208		2530-01-195-7422	116	7
75160	AT39209		2530-01-195-7420	104	3
75160	AT39213		2510-01-198-1148	134	4
75160	AT39214		2510-01-199-6594	134	4
75160	AT39662		8140-01-194-6982	137	11
75160	AT39663		8140-01-195-8647	137	4
75160	AT39727		6625-01-019-6684	56	8
75160	AT39729		6210-01-196-0489	57	1
75160	AT39753		2510-01-194-0213	131	2
75160	AT39823		6250-01-195-6652	56	18
75160	AT39824		6250-01-195-6653	56	24
75160	AT39829		5340-01-176-9498	132	1
75160	AT39830		2510-01-176-4294	132	6
75160	AT39835		2510-01-175-1277	136	4
75160	AT39893		4710-01-195-4217	160	9
75160	AT39904		4720-01-195-0364	161	3
75160	AT39905		4720-01-195-3848	161	6
75160	AT39906			163	24
75160	AT39907			163	23
75160	AT39908		4710-01-195-4228	163	5
75160	AT39909		4710-01-195-4229	163	6
75160	AT39910		4710-01-195-4230	162	4
75160	AT39911		4710-01-194-7008	162	5
75160	AT39912			163	7
75160	AT39913			163	8

CROSS-REFERENCE INDEXES

CAGEC	PART NUMBER	PART NUMBER INDEX		FIG.	ITEM
			STOCK NUMBER		
75160	AT40189		5340-01-196-6734	80	1
75160	AT40190		5340-01-196-2713	73	3
75160	AT40196		6680-01-195-8722	96	2
75160	AT40197		2520-01-198-5730	96	11
75160	AT40199		4330-01-178-0772	92	1
75160	AT40200		4710-01-198-0999	94	8
75160	AT40201		4710-01-198-1274	94	7
75160	AT40202		4730-01-099-0578	94	12
75160	AT40205		4710-01-198-1000	93	6
75160	AT40206		4710-01-198-1001	93	3
75160	AT40262		3040-01-196-3935	102	3
75160	AT40263		3040-01-195-9193	102	12
75160	AT40341		2590-01-198-0956	117	6
75160	AT40380		3040-01-176-6121	69	2
75160	AT40382		3040-01-199-6749	69	3
75160	AT40383		3040-01-198-5736	69	17
75160	AT40384		3040-01-198-5737	69	15
75160	AT40385		2520-01-177-0828	68	14
75160	AT40386		2520-01-177-3734	68	16
75160	AT40412			31	6
75160	AT40436		3040-01-197-4897	117	16
75160	AT40437		3040-01-198-0332	117	16
75160	AT40441		2530-01-197-4851	118	15
75160	AT40473		2590-01-195-4126	165	1
75160	AT40474		2590-01-217-3687	165	2
75160	AT40499		6140-01-174-8412	67	15
75160	AT40792		2910-01-199-6714	36	4
75160	AT40793		2590-01-198-1234	36	15
75160	AT40794		3040-01-176-6123	37	22
75160	AT40795		2540-01-197-8563	37	10
75160	AT40796		3040-01-177-8600	37	8
75160	AT40806		5340-01-218-4755	43	9
75160	AT40809		2930-01-198-1154	44	5
75160	AT41008		2510-01-176-4261	135	1
75160	AT41009		2510-01-194-6892	135	11
75160	AT41184		5995-01-196-7258	54	8
75160	AT41188		5930-00-788-6993	66	2
75160	AT41189		6140-01-195-8712	66	4
75160	AT41190		5995-01-198-1114	66	1
75160	AT41449		4320-01-196-1203	154	1
75160	AT41470		2930-01-177-5365	45	4
75160	AT41539		3040-01-176-6124	37	13
75160	AT41662		3815-01-177-1740	123	7
75160	AT42542		5995-01-197-4772	62	7
75160	AT42553		5330-01-196-5626	107	6
				107	21
				108	13
				109	6
75160	AT42974		5340-01-200-7859	96	10
75160	AT43026		2510-01-176-4259	136	3
75160	AT43150			127	1

CROSS-REFERENCE INDEXES

CAGEC	PART NUMBER	PART NUMBER INDEX		FIG.	ITEM
			STOCK NUMBER		
75160	AT43155		5340-01-209-9745	127	3
75160	AT43156		2510-01-177-2405	127	4
75160	AT43157		2510-01-176-4260	127	4
75160	AT43302		2530-01-118-1154	146	7
75160	AT43430		3020-01-196-1408	102	8
75160	AT43466		4820-01-195-9242	150	1
75160	AT43480		5995-01-198-1208	60	9
75160	AT43481			60	11
75160	AT43703		4720-01-195-3849	159	8
75160	AT43704		4710-01-195-3738	159	9
75160	AT43722		2520-01-198-5714	87	13
75160	AT43726		2520-01-217-8041	84	1
75160	AT43727			84	17
75160	AT43730		2520-01-198-5715	83	21
75755	AT43737		4820-01-199-1302	70	1
75160	AT43740			71	13
75160	AT43983		2930-01-194-6B91	42	6
75160	AT43986		2930-01-195-7426	42	11
75160	AT43988		5330-01-197-3619	KITS	
75160	AT44145		2590-01-195-0402	110	3
75160	AT44153		4710-01-198-0984	78	7
75160	AT44158		5340-01-203-3086	163	25
75160	AT44165		6250-01-195-6654	57	4
75160	AT44957			54	4
75160	AT45595		2590-01-217-4889	139	24
75160	AT45602		2935-01-184-5772	43	3
75160	AT45696		2530-01-195-9183	115	7
75160	AT45853			128	10
75160	AT45854			128	5
75160	AT45857			128	1
75160	AT46059		2590-01-195-4056	168	3
75160	AT46984		3040-01-176-4291	69	19
75160	AT47789		2510-01-194-6884	106	15
75160	AT47790		2590-01-194-2056	106	12
75160	AT47800		2530-01-204-8056	115	5
75160	AT47801		2530-01-217-4958	115	1
75160	AT47804		3040-01-196-1373	116	18
75160	AT47805		3040-01-195-7501	116	8
75160	AT48589		5315-01-197-6704	183	4
75160	AT49463		2540-01-194-2059	137	7
75160	AT49493		4710-01-198-1004	121	9
75160	AT49678		3040-01-164-3439	85	1
75160	AT49829		2590-01-217-8109	151	1
75160	AT50281		5340-01-208-3257	116	16
75160	AT50846		2520-01-195-6821	103	5
75160	AT50847		3020-01-198-2893	103	6
75160	AT50923		4730-01-198-1123	30	9
75160	AT52179			105	5
75160	AT52196		5995-01-197-8656	53	13
75160	AT52559		4720-01-197-4508	30	8
75160	AT52866		4730-01-195-0354	159	5

CROSS-REFERENCE INDEXES

CAGEC	PART NUMBER	PART NUMBER INDEX		FIG.	ITEM
			STOCK NUMBER		
75160	AT53374		4710-01-198-0983	35	2
75160	AT53375		4710-01-198-0998	35	16
75160	AT53379		2910-01-198-2888	34	20
75160	AT53970		5995-01-197-4773	62	3
75160	AT54178			KITS	
75160	AT55124		2530-01-197-8570	119	21
75160	AT55294		4710-01-198-3154	93	11
75160	AT55295		4710-01-198-1002	93	8
75160	AT56027		2510-01-194-2123	131	6
75160	AT56074		2910-01-217-8205	34	5
75160	AT56248		2920-01-118-9374	49	13
75160	AT56658		4730-01-198-5654	30	6
75160	AT56664		4710-01-194-7009	159	17
75160	AT56689		2530-01-199-7963	112	2
75160	AT56690			112	6
75160	AT56694		2530-01-204-7985	113	1
75160	AT56822			69	9
75160	AT57228			112	1
75160	AT58689		2510-01-195-3916	181	4
75160	AT58778		3830-01-204-5275	179	7
75160	AT58897			113	1
75160	AT59649			128	7
75160	AT59716		2510-01-195-7503	123	8
75160	AT59717		2510-01-195-0509	123	12
75160	AT59720		2510-01-194-2151	133	2
75160	AT59721		2990-01-195-4057	133	2
75160	AT59722		2510-01-194-2150	133	1
75160	AT60245		2990-01-195-9192	KITS	
75160	AT61458		6645-01-195-8721	56	3
75160	AT61467		6620-01-142-7376	56	10
75160	AT62178		4730-00-278-0187	56	22
75160	AT63077		4720-01-198-2814	120	2
75160	AT63225			30	13
75160	AT63422		5995-01-195-7328	169	8
75160	AT63423		5340-01-195-5193	169	22
75160	AT63437		2590-01-194-2157	167	2
75160	AT63443		5995-01-197-4771	57	5
75160	AT63448		6110-01-175-1243	54	3
75160	AT64918		4820-01-195-9189	157	4
75160	AT64919		2590-01-195-9190	157	1
75160	AT64921		3040-01-196-6797	156	5
75160	AT64924		4820-01-204-0656	156	1
75160	AT69006		2510-01-177-2402	122	5
75160	AT69007		2510-01-176-6768	122	15
75160	AT71470		2510-01-199-6595	129	1
75160	AT73356			145	9
75160	AT74002		2510-01-217-4888	130	7
75160	AT74003		5340-01-195-5247	130	7
75160	AT75013		2590-01-196-7320	145	2
75160	AT75997		2540-01-217-8119	137	12
75160	AT76095		4720-01-195-3835	145	3

CROSS-REFERENCE INDEXES

CAGEC	PART NUMBER	PART NUMBER INDEX		FIG.	ITEM
			STOCK NUMBER		
75160	AT82962		5330-01-097-8845	17	28
75160	AU11669		4730-01-195-1888	162	9
75160	AU11675		4720-01-195-3847	121	10
				162	7
75160	AU13375		4730-01-198-9532	93	1
				94	5
75160	AU13844		3040-01-217-8042	158	18
75160	AU13846		2590-01-217-8199	158	2
75160	AU13847		2590-01-217-8201	158	1
75160	AU13849		3040-01-194-2155	165	20
75160	AU13B58		2590-01-217-8179	166	20
75160	AU13860		2590-01-217-8200	166	2
75160	AU13861		2590-01-217-8202	166	1
75160	AU13933		4720-01-195-0365	162	13
75160	AU13963		5340-01-196-3405	163	19
75160	AU13968		3040-01-196-1502	180	16
75160	AU14021		2590-01-194-6830	169	25
75160	AU14300		4730-01-199-6549	93	4
75160	AU14504		3040-01-195-4174	180	9
75160	AW10635		4730-01-192-9592	161	1
75160	AW10907W		4720-01-195-3836	162	6
10988	A25286		5310-00-556-8044	92	12
61208	A2622-U		5365-00-248-3159	76	1
61208	A2622Z		5365-00-155-5138	75	3
61208	A2669BY		5365-01-197-3637	86	7
61208	A2711H			79	13
61208	A2711V		5315-00-163-2663	95	11
61208	A2888AH		5310-01-197-3341	82	6
				83	15
				86	2
				87	19
61208	A2888AW		5310-00-118-3044	75	10
75160	A2899R		5340-01-197-2451	60	27
75160	A3098R		5310-01-197-1093	140	17
61208	A3905E		5340-01-124-6454	74	6
75160	A3910R		5340-01-121-2028	3	9
75160	A3917R		5330-01-195-1510	150	9
75160	A4365R		5330-01-076-2978	23	4
61208	A4481A		2520-00-471-0039	82	8
				83	18
				84	16
				86	1
				87	11
75160	A4655R		5310-01-197-3102	56	16
75160	A4827R		5310-01-108-7557	11	14
73160	B-10261		3120-01-219-3600	107	17
93236	BALII		3110-00-100-6163	150	16
19422	BM11352-77		4730-00-193-0869	34	B
75160	BP14495		5310-01-196-0232	181	3
08162	BT382A		3110-00-100-0302	102	6
08162	BT387		3110-00-100-0228	102	7

**CROSS-REFERENCES INDEX
PART NUMBER INDEX**

CAGEC	PART NUMBER	STOCK NUMBER	FIG.	ITEM
75160	BU10737	2510-01-203-4139	183	1
75160	BU10740	2590-01-195-7425	180	14
75160	BU10741	2590-01-196-9135	180	15
80201	B10-80-9753	5330-01-217-4869	107	6
			107	21
79410	B107A	3110-00-554-5304	151	4
61208	B13993	2520-01-197-8567	71	11
61208	8B1504AV	5310-01-176-5041	74	9
75160	8169R	5365-01-196-5632	69	14
80204	B1821BH031CO56N	5306-00-226-4823	32	9
			36	10
			44	3
137	1			
80204	B1821BH031C075N	5306-00-226-4825	20	5
			36	25
			40	4
			43	8
			64	1
			80	12
80204	B18213H031C113N	5306-00-226-4828	138	13
80204	B18213H031C125N	5306-00-226-4829	17	6
			23	7
			151	10
80204	01821BH031CI50N	5306-00-226-4831	15	1
80204	B1821BH031CZ00N	5306-00-226-4833	88	5
			164	7
80204	81821BH038C063N	5305-00-721-5492	5	9
80204	B1821BH038C075N	5305-00-543-4372	12	2
			15	9
			16	1
			30	11
			34	13
			35	21
			36	22
			38	3
			45	1
			68	18
			88	7
			110	1
			135	6
			137	8
			168	9
80204	B1821BH038C138N	5305-00-688-2111	6	4
			68	17
			80	5
			159	13
80204	B18218H038C375N	5305-00-990-8632	72	7
80204	B18213H038C400N	5305-00-781-3928	18	11
			46	2
80204	B1821BH038C450N	5305-00-857-6886	12	12
80204	B18218H044C113N	5305-00-071-1787	140	15

**CROSS-REFERENCES INDEX
PART NUMBER INDEX**

CAGEC	PART NUMBER	STOCK NUMBER	FIG.	ITEM
80204	81821BH044C150N	5305-00-071-2055	160	13
80204	B1821BHO50CO50N	5305-00-938-1556	35	19
80204	81821BH050C075N	5305-00-732-0512	2	11
			12	7
			30	12
			137	15
80204	B1821BH050C088N	5305-00-071-2065	67	21
			167	8
80204	B1821BH050C175N	5305-00-071-2070	80	18
			93	9
80204	81821BH050C225N	5305-00-071-2072	145	21
80204	B1821BH050C600N	5305-01-032-2312	180	5
80204	B1821BH063C125N	5305-00-724-7219	105	17
80204	B1821BH063C175N	5305-00-724-7221	6	14
			123	13
			126	4
			129	15
80204	B1821BH063C200N	5305-00-724-7222	106	3
			106	8
			122	9
			182	1
80204	B1821BH063C225N	5305-00-724-7223	98	11
			117	15
			125	6
			131	20
80204	B1821BH063C350N	5305-00-724-7247	43	13
80204	B1821BH075C150N	5305-00-900-1118	134	7
80204	B1821BH075C250N	5305-00-922-7994	73	10
			122	13
80204	B1821BH075C275N	5305-00-947-4353	139	5
80204	B1821BH088C300N	5305-00-907-0033	127	6
80204	B1821BH100C450N	5305-00-932-3280	180	3
80201	B23-922968	5330-01-217-4153	107	15
			109	7
75160	B387R	5365-01-196-5630	156	3
75160	B5235H	3020-00-222-2664	156	9
60380	B91OXOH	3110-00-902-1649	148	4
82647	CDA-30	5925-00-283-1400	54	6
04720	CPA-424	2520-01-196-1479	145	19
80378	CVC754-74OS21	5310-00-823-4814	74	3
75160	C1067R	5315-01-197-0805	116	5
79061	C19303-3203	5940-00-177-4356	59	3
79470	C3409X2	4730-00-204-1272	31	5
66295	C44PS	4730-00-277-6199	44	9
75160	0011831	2815-01-073-5656	7	3
84760	DM4427MO2868	2910-01-198-3022	20	27
75160	DP21839		39	8
75160	DP23809	2530-01-196-1464	105	7
75160	DP23810	5340-01-197-6718	105	10
			181	10
75160	DP23811	5340-01-197-6719	105	8

**CROSS-REFERENCES INDEX
PART NUMBER INDEX**

CAGEC	PART NUMBER	STOCK NUMBER	FIG.	ITEM
75160	DP23812	5365-01-197-9253	105	9
			181	9
75160	DP23813	2530-01-195-7423	105	4
75160	DP23814	2530-01-217-8118	105	4
75160	DP23834		39	9
75160	DP23835	2540-01-195-7417	170	1
75160	DP23855	2540-01-194-2058	124	8
75160	DP23913	5340-01-197-2644	39	12
75160	DP23914	2540-01-195-4199	39	13
75160	DP23920	4720-01-197-4795	39	7
75160	0P23921	4720-01-197-4796	39	16
75160	DP23922	4730-01-230-8938	39	3
16764	01936	2590-00-627-8991	63	2
60342	EGB10-0023	2940-01-198-1229	30	14
57733	E5334-S	6620-01-184-7384	61	2
75160	E12692	5310-01-197-2371	43	11
75160	E1389FN		77	12
71425	FP1545	2910-01-117-1921	23	5
96105	F190038	4730-00-289-5176	2	8
			46	8
			117	13
75160	F2741R	5330-01-197-0888	92	11
75160	F2783R	5310-01-195-7959	139	2
75160	F3171R	5330-00-100-6869	92	3
33457	HF6103	4330-01-198-9620	169	20
60038	HM804810	3110-00-606-9574	144	11
60038	HM804848	3110-00-003-9367	144	12
60038	HM807010	3110-00-227-4667	101	7
75160	H1058R	5310-01-219-7212	6	5
75160	H35481	5315-01-197-6261	37	15
75160	H60815	5330-01-218-9830	145	6
75160	H65405	4730-01-195-3807	169	18
75160	H836R	3110-00-100-6163	119	22
79150	I-2049	5330-01-197-3226	18	6
76005	J-6256-10	5340-00-757-1866	43	2
75160	JD10245	3120-01-219-3616	145	10
75160	JD174	4730-01-195-0341	121	11
			161	5
			162	11
			163	27
75160	J05612		153	2
75160	JD5620		153	12
75160	JD5624		179	5
75160	JD5625		153	10
75160	JD5626		153	17
75160	JD7759	4730-00-203-6406	165	19
			181	7
75160	J07760	4730-00-172-0031	180	10
75160	JD7781	4730-00-172-0047	166	19
75160	JD7939	3110-01-197-6652	144	20
75160	JD8208		98	10

**CROSS-REFERENCES INDEX
PART NUMBER INDEX**

CAGEC	PART NUMBER	STOCK NUMBER	FIG.	ITEM
75160	J08258	3110-00-100-0567	102	13
75160	JD8643	3110-01-197-8454	47	8
75160	JD8681	3110-00-155-7408	84	23
75160	JD8901	3110-00-928-9543	100	7
			101	12
75160	JD8952	3110-00-100-3563	102	11
75160	JD9041	3110-00-938-5084	100	3
75160	JD9106	3110-00-191-3923	100	2
75160	JD9113	3110-00-470-3302	99	9
75160	JD9136	3110-01-195-5920	100	8
			101	11
75160	J09279	3110-00-198-2848	76	2
75160	J09290	3110-01-206-7422	77	13
75160	JD9326	3110-01-196-6765	98	8
			119	15
75160	JD9432	3110-00-905-0801	74	10
			83	4
			84	5
75160	J09510	3110-01-197-6204	77	2
75160	JD9511	3110-01-197-4735	97	3
			101	2
75160	J09513	3110-01-204-3425	97	14
75160	JD9611	3110-00-842-6572	101	8
75160	J09826	3110-01-196-6766	142	2
75160	JD9969	3110-01-215-5087	86	17
60038	JM-716649	3110-00-144-9793	99	4
60038	JM716610	3110-00-144-9455	99	5
75160	K3083R	5307-01-219-6078	140	9
75160	K40014	5310-01-197-6524	180	21
60038	LM48510	3110-00-586-8306	144	25
60038	LM48548	3110-00-586-8305	144	26
75160	L186T	5310-01-197-3348	15	12
75160	L258T	5310-01-197-2377	69	13
75160	L364T	5315-01-219-3664	146	13
74400	M-2183	6220-01-196-0116	60	22
08162	MR1211EL	3110-00-227-2458	81	1
96906	MS15002-1	4730-00-172-0010	111	4
96906	MS15003-1	4730-00-050-4208	158	20
96906	MS16624-1050	5365-00-803-7301	92	9
96906	MS16624-1125	5365-00-721-6876	118	7
96906	MS16624-1156	5365-00-803-7304	86	15
96906	MS16624-1250	5365-00-806-2357	119	14
96906	MS16625-1112	5365-00-801-2500	146	10
96906	MS16626-1112	5365-00-828-7570	21	23
96906	MS16633-1050	5365-00-442-5845	37	24
96906	MS16997-30	5305-00-978-9368	28	10
96906	MS17830-6C	5310-00-050-6646	162	1
96906	MS18154-113	5305-00-915-8087	74	8
			157	19
96906	MS18154-60	5305-00-942-2196	96	4
			134	1

**CROSS-REFERENCES INDEX
PART NUMBER INDEX**

CAGEC	PART NUMBER	STOCK NUMBER	FIG.	ITEM						
96906	MS18154-60	5305-00-942-2196	135	2						
			143	9						
			149	3						
			159	18						
			167	1						
			168	1						
96906	MS19061-20013	3110-00-948-9796	71	31						
			96906	MS20822-6-6B	4730-00-293-7948	121	8			
						96906	MS20995C47	9505-00-555-8648	82	19
									96906	MS21044NI8
165	3									
166	3									
96906	MS21318-21	5305-00-253-5615	76	6						
			96906	MS21318-7	5305-00-253-5606	21	25			
						96906	MS24665-136	5315-00-017-9252	36	12
			37	2						
			68	8						
			73	16						
96906	MS24665-143	5315-00-234-1652	37	2						
			96906	MS24665-281	5315-00-839-2326	67	8			
69	11									
115	9									
146	12									
96906	MS24665-283	5315-00-842-3044	36	12						
			138	10						
96906	MS24665-419	5315-00-187-9550	131	12						
			168	7						
96906	MS24665-425	5315-00-013-7238	144	1						
			96906	MS24665-495	5315-00-234-1664	4	21			
96906	MS24665-624	5315-00-059-0217				144	23			
			96906	MS24665-625	5315-00-209-7273	99	13			
96906	MS24665-627	5315-00-013-7308				124	6			
			96906	MS27183-14	5310-00-080-6004	16	8			
96906	MS27183-18	5310-00-809-5998				167	6			
			96906	MS28775-214	5330-00-579-3163	13	5			
96906	MS29513-234	5330-00-251-9367				141	4			
			96906	MS3367-2-0	5975-00-899-4606	39	15			
96906	MS35265-68	5305-00-846-0129				21	7			
			96906	MS35335-35	5310-00-627-6128	69	12			
96906	MS35338-42	5310-00-045-3299				58	3			
			96906	MS35338-44	5310-00-582-5965	10	2			
15	13									
50	26									
51	22									
52	12									
53	3									
157	26									
96906	MS35338-45	5310-00-407-9566	15	2						
			17	7						
			20	24						
			35	10						

**CROSS-REFERENCES INDEX
PART NUMBER INDEX**

CAGEC	PART NUMBER	STOCK NUMBER	FIG.	ITEM			
96906	MS35338-45	5310-00-407-9566	40	7			
			42	8			
			51	14			
			52	26			
			53	5			
			64	3			
			66	10			
			80	11			
			137	9			
			151	8			
			164	4			
			96906	MS35338-46	5310-00-637-9541	2	29
						5	8
						11	19
12	9						
12	14						
15	10						
18	15						
29	10						
33	4						
34	14						
34	27						
35	18						
36	17						
37	7						
38	2						
41	13						
41	16						
43	18						
45	2						
49	2						
51	7						
67	17						
67	20						
68	12						
73	2						
80	4						
80	6						
93	15						
98	2						
99	16						
102	2						
103	12						
104	6						
108	6						
109	18						
111	11						
117	2						
119	20						
127	14						
130	3						

**CROSS-REFERENCES INDEX
PART NUMBER INDEX**

CAGEC	PART NUMBER	STOCK NUMBER	FIG.	ITEM
96906	MS35338-46	5310-00-637-9541	131	3
			132	3
			135	3
			135	9
			137	17
			138	2
			138	15
			139	10
			140	6
			141	2
			143	10
			145	17
			147	T
			149	2
			155	19
			157	18
			159	11
			159	14
			160	6
			167	3
			167	10
			168	2
			169	23
96906	MS35338-48	5310-00-584-5272	180	6
			105	2
			105	12
			108	17
			129	11
96906	MS35338-49	5310-00-167-0680	160	12
			31	3
			52	52
			60	14
96906	MS35338-50	5310-00-820-6653	94	10
			107	29
			73	18
			105	16
			106	9
			123	2
			125	7
96906	MS35338-51	5310-00-584-7888	126	2
			129	13
			182	2
			134	6
			179	2
			179	10
			180	18
96906	MS35338-52	5310-00-754-2005	127	5
96906	MS35649-205	5310-00-934-9764	50	10
			51	17
			54	7
			55	13

**CROSS-REFERENCES INDEX
PART NUMBER INDEX**

CAGEC	PART NUMBER	STOCK NUMBER	FIG.	ITEM
96906	MS35649-205	5310-00-934-9764	169	7
96906	MS35649-262	5310-00-934-9747	56	5
96906	MS35649-282	5310-00-934-9757	56	15
			58	4
96906	MS35650-302	5310-00-934-9751	53	6
			54	11
			55	3
96906	MS35690-624	5310-00-725-7382	69	8
96906	MS35691-50	5310-00-891-3404	156	14
96906	MS35751-40	5306-00-053-8381	131	8
03958	MS39230-1	4730-00-287-1649	70	26
02951	MS49005-8	4730-00-289-5176	79	9
96906	MS51095-369	5305-00-964-0562	41	12
96906	MS51095-416	5305-00-964-0589	43	5
			60	15
			163	26
96906	MS51095-522	5305-00-182-9581	127	2
96906	MS51096-359	5305-00-912-5113	75	6
96906	MS51500A6-6	4730-00-322-8457	121	7
96906	MS51505A6	4730-00-901-1289	147	20
96906	MS51966-136	5305-01-084-6068	2	27
96906	MS51967-11	5310-00-880-8189	140	11
96906	MS51967-14	5310-00-768-0318	13	12
			34	28
			41	15
			43	19
			60	20
			111	7
			131	23
			135	10
			138	1
			139	23
			167	14
			180	7
96906	MS51967-2	5310-00-761-6882	65	2
			104	1
			138	12
			150	23
			157	25
96906	MS51967-21	5310-00-915-4891	105	18
			123	1
			126	1
			129	16
			131	22
			139	1
			182	3
96906	MS51967-23	5310-00-763-8921	179	11
			180	22
96906	MS51967-26	5310-00-880-8186	144	2
96906	MS51967-5	5310-00-880-7744	20	23
			36	11

**CROSS-REFERENCES INDEX
PART NUMBER INDEX**

CAGEC	PART NUMBER	STOCK NUMBER	FIG.	ITEM
96906	MS51967-5	5310-00-880-7744	40	8
			42	7
			53	4
			64	4
			66	9
			138	14
			164	3
96906	MS51967-8	5310-00-732-0558	11	3
			12	8
			16	4
			18	10
			29	9
			36	16
			38	11
			43	6
			47	17
			49	8
			51	3
			52	17
			66	12
			67	4
			68	13
			93	18
			96	8
			116	11
			116	14
			116	19
			117	7
			119	2
			119	18
121	2			
132	2			
137	10			
138	8			
155	18			
159	20			
167	4			
169	15			
96906	MS51968-11	5310-00-880-7745	31	4
			146	15
96906	MS51968-14	5310-00-732-0560	114	3
96906	MS51968-2	5310-00-768-0319	36	14
			37	4
			50	25
			157	20
96906	MS51968-20	5310-00-763-8905	50	44
			77	18
96906	MS51969-20	5310-01-197-3570	60	18
96906	MS51981-61	5305-00-715-1205	150	2
96906	MS9068-216		165	7
96906	MS90725-109	5305-00-044-4153	39	10

**CROSS-REFERENCES INDEX
PART NUMBER INDEX**

CAGEC	PART NUMBER	STOCK NUMBER	FIG.	ITEM
96906	MS90725-109	5305-00-044-4153	96	5
			130	9
			131	4
			134	2
96906	MS90725-138	5305-00-716-8211	107	28
96906	MS90725-148	5305-00-716-8197	94	11
96906	MS90725-162	5305-00-724-5910	123	10
			123	11
			129	14
			182	5
96906	MS90725-167	5305-00-724-6761	43	17
			125	6
96906	MS90725-171	5305-00-724-5937	60	21
96906	MS90725-174	5305-00-724-6760	181	1
96906	MS90725-186	5305-00-050-4212	32	26
			107	2
			108	1
			109	1
			180	12
			107	14
96906	MS90725-187	5305-00-939-9204	107	14
96906	MS90725-193	5305-00-939-9206	106	1
96906	MS90725-215	5305-00-929-4041	122	6
96906	MS90725-216	5305-00-939-9207	122	17
96906	MS90725-3	5305-00-068-0500	73	8
			143	4
			16	9
			35	9
96906	MS90725-31	5306-00-225-8496	137	5
			42	14
			75	11
96906	MS90725-33	5306-00-225-8498	42	10
			70	18
96906	MS90725-34	5306-00-225-8499	71	4
			169	9
			150	38
			53	2
			72	16
			78	4
96906	MS90725-43	5305-00-225-8507	18	13
			72	2
			138	23
			140	16
96906	MS90725-43	5305-00-225-8507	53	2
			72	16
96906	MS90725-5	5305-00-068-0501	78	4
			72	16
96906	MS90725-55	5305-00-269-3206	18	13
			72	2
			138	23
			140	16
			11	11
			11	18
96906	MS90725-67	5305-00-269-3217	72	6
			80	7
			116	10
			116	20
			117	8
			119	17
96906	MS90725-69	5305-00-269-3219	14	5

**CROSS-REFERENCES INDEX
PART NUMBER INDEX**

CAGEC	PART NUMBER	STOCK NUMBER	FIG.	ITEM
96906	MS90725-69	5305-00-269-3219	89	9
96906	MS90725-75	5305-00-269-3225	17	13
			18	9
			72	12
			163	11
96906	MS90725-91	5305-00-042-9477	146	1
96906	MS90726-60	5305-00-269-2803	77	9
			78	5
96906	MS90727-111	5305-00-719-5219	73	6
96906	MS90727-114	5305-00-719-5235	79	1
96906	MS90727-200	5305-00-728-5475	123	14
96906	MS90727-57	5305-00-269-3233	130	2
			132	8
			138	16
			139	9
96906	MS90727-64	5305-00-269-3240	83	20
			84	19
			87	15
96906	MS90727-70	5305-00-269-3246	84	13
96906	MS90727-8	5305-00-068-0515	79	12
96906	MS90727-84	5305-00-709-8283	143	2
96906	MS90728-7	5305-00-071-2505	10	1
96906	MS9320-14	5310-00-184-8992	130	4
75160	M1111T	3120-01-218-3284	108	12
75160	M1342T	4730-01-198-9517	147	17
75160	M14T	3120-01-196-2781	139	6
75160	M1482T	5340-01-185-3566	60	19
75160	M1638T	3120-01-197-1017	116	9
			116	21
75160	M1640	3120-01-195-9834	138	5
75160	M1746T	5365-01-196-2420	6	6
			12	16
			139	16
61208	M1904AF	5365-00-235-2470	76	3
61208	M1904BJ	4310-00-762-4208	83	1
			84	2
			86	16
61208	M1904E	2010-00-937-5496	82	1
			83	13
			84	26
			86	4
			87	12
90192	M1927CH		72	23
61208	M1927H	5315-01-090-8725	72	11
61208	M2060E	5310-00-479-4539	87	16
75160	M2133T	5330-01-195-8928	139	14
75160	M2152T	5365-01-195-7998	141	8
75160	M218T	3120-01-197-2339	37	11
61208	M2347	5330-00-570-8729	73	17
75160	M2353T	5365-01-198-8758	151	3
75160	M2501T	5365-01-197-1575	108	10

**CROSS-REFERENCES INDEX
PART NUMBER INDEX**

CAGEC	PART NUMBER	STOCK NUMBER	FIG.	ITEM
75160	M2679T	5365-00-057-3946	118	3
75160	M3742	2520-01-195-7568	138	11
75160	M3742T	5340-01-197-8140	36	13
			37	3
75160	M40463	3120-01-199-8241	169	13
75160	M4260T	5365-01-217-9118	144	10
75160	M4261T	5365-01-217-9119	144	10
75160	M4262T	5365-01-219-3520	144	10
75160	M42830	4730-01-195-0342	146	19
			147	9
75160	M44204	5340-01-197-2425	15	11
75160	M526T	5355-01-199-4447	36	5
75160	M80373	5340-01-199-2103	116	13
60038	M804049	3110-00-185-9647	99	10
81349	M83248/1-018	5330-00-166-0994	13	10
81349	M83248/1-110	5330-00-166-1058	12	13
81349	M83248/1-218	5330-00-166-8405	145	7
81349	M83248/1-219	5330-00-166-8406	159	15
80205	NAS1352-6-12P	5305-01-009-7155	108	9
60380	NTA2031	3110-00-649-9498	145	11
60380	NTA815	3110-00-539-7960	150	33
75160	N51168	5365-01-111-4159	158	9
			165	9
			166	9
75160	N72223	5306-01-197-3098	121	1
75160	N85286	5365-01-199-2142	101	3
12658	PA-1967	2940-00-096-9533	30	15
12658	PA-2351	2940-01-095-8449	30	18
5F573	PE 050180A	5330-01-219-4190	158	10
			165	10
			166	10
61208	PM241OG	2520-01-200-3455	76	11
61208	PM3589AP	5330-01-197-3222	75	7
61208	PM3749	5306-01-197-2408	74	12
77308	PRP568-908-4200-70	5330-01-092-1008	169	6
78385	PR22098D	2930-01-198-3082	42	1
61208	PX4275	3020-01-198-6584	76	12
61208	PX4276	2520-01-197-8565	76	5
60342	P106555	2940-01-198-1230	30	2
18265	P11-1551	5330-01-028-3273	30	16
73370	P1130	2910-00-100-3354	38	7
60342	P13-3727	5340-01-197-3371	30	19
75160	P23836H	3120-01-217-2084	2	22
74069	P3258	2940-00-248-4526	92	8
61208	P3331	2520-01-199-7844	74	1
61208	P3378	2520-01-199-7962	74	5
61208	P3543	9905-01-195-3419	76	7
61208	P3544	5330-01-197-2289	74	13
61208	P4059	2520-01-198-5731	75	1
61208	P4226	5310-01-197-2399	74	11

**CROSS-REFERENCES INDEX
PART NUMBER INDEX**

CAGEC	PART NUMBER	STOCK NUMBER	FIG.	ITEM
61208	P4274	2520-01-198-6601	74	4
61208	P4277	3040-01-199-4632	76	4
75160	P45808	4730-00-826-9680	107	1
			107	24
			108	4
			109	4
75160	P46051	5330-01-195-1511	150	27
			169	2
61208	P4750	2520-01-202-3576	76	8
75160	P50883		150	6
91816	P59-500	4820-01-120-4532	93	7
57733	Q-21212	6620-01-195-9758	56	7
08484	QS200-M72S	4730-00-359-9487	162	8
07322	Q4214-446A	5330-01-086-6409	155	10
10988	R-30786	5330-01-092-0265	40	12
18265	RBXOO-2252	2910-00-400-6861	31	6
75160	RE11026	2815-01-217-4951	4	3
75160	RE12310	4730-01-217-4804	2	9
75160	RE12458	5330-01-197-3494	KITS	
75160	RE24959	5330-01-118-4117	6	13
75160	RE31973		9	5
75160	RE33636	6850-01-082-6783	40	6
80321	ROS-671-A	4820-01-218-4679	3	4
75160	R10093	5330-01-020-9266	150	29
75160	R20498	5310-01-119-3671	23	6
75160	R21551	5340-01-199-2207	62	5
75160	R26125	5360-00-009-9260	3	3
75160	R26241	5315-01-197-0814	2	4
75160	R26286	5330-00-097-5071	29	5
75160	R26287	5330-01-036-7333	159	6
75160	R26448	5330-01-101-0594	145	4
			162	10
75160	R26650	5315-01-197-0815	2	14
75160	R26892	4730-01-200-6378	146	20
75160	R26906	5330-01-105-7258	117	17
			161	2
			162	16
			163	28
75160	R27003	5310-01-218-8297	2	12
75160	R27149	5330-00-100-6869	6	9
75160	R27216	4730-01-135-7633	159	7
75160	R27285	5330-01-075-0928	23	2
75160	R28583	4730-01-198-5729	40	1
75160	R28782	5330-01-100-8755	150	18
			150	36
75160	R28795	2940-01-198-1231	30	3
75160	R29867	4730-01-195-3389	160	11
75160	R29936	5330-01-100-8756	93	2
			94	6
			169	19
75160	R30182		60	30

**CROSS-REFERENCES INDEX
PART NUMBER INDEX**

CAGEC	PART NUMBER	STOCK NUMBER	FIG.	ITEM
75160	R30378	5360-01-197-3185	57	2
75160	R30399	5310-01-196-0245	180	2
75160	R31250	5330-01-239-5100	59	4
75160	R31271	5360-01-198-5484	36	6
75160	R31698	5360-01-197-3192	121	4
75160	R31877	5360-01-197-2278	68	7
75160	R33976	3040-01-177-5363	36	2
75160	R34317	5330-01-197-2292	154	18
75160	R34733	5330-00-498-4522	92	7
75160	R34812	5330-01-159-8372	27	2
75160	R34985	4710-01-195-0400	17	5
			47	14
75160	R35352	4730-01-123-8617	20	22
			29	4
			35	22
75160	R36119	3120-01-197-3320	37	23
75160	R36535	4820-01-229-6981	21	17
75160	R38143	5360-01-197-2281	37	21
75160	R39322	5330-01-107-9139	119	11
75160	R394R	5330-01-100-8757	92	16
75160	R39503	4730-01-199-1439	15	15
			17	1
75160	R39741	5365-01-219-3110	2	7
75160	R39985	5365-01-305-9869	36	3
75160	R40703		26	18
75160	R40791	5340-01-197-1197	16	7
75160	R40976	4820-01-198-3139	92	5
75160	R41439	5325-01-197-3539	131	18
75160	R41441	5325-01-197-3538	60	8
75160	R42408		167	7
75160	R42729	5310-01-119-4371	9	8
75160	R42849	3110-00-100-6155	71	2B
			150	34
75160	R43413	5330-01-197-3221	15	5
75160	R43416	5330-01-197-2287	15	20
75160	R43548	5360-01-197-0861	17	25
75160	R43724	5365-01-197-2354	18	4
06021	R43819		32	22
75160	R43923	4730-01-194-6809	15	3
75160	R44302		53	1
			56	21
		5310-00-407-9566	62	6
77326	R44342	4730-01-203-5305	55	8
75160	R44394	3110-01-271-4271	68	15
75160	R44418	5310-01-196-6626	30	17
75160	R44720	5340-01-236-0701	54	2
75160	R44795	4730-00-322-8457	15	4
75160	R46414	5340-01-195-6036	66	7
75160	R46415	5340-01-197-2424	36	23
75160	R46625	5360-01-197-0860	17	30
75160	R47077	5310-01-196-6670	24	3

**CROSS-REFERENCES INDEX
PART NUMBER INDEX**

CAGEC	PART NUMBER	STOCK NUMBER	FIG.	ITEM
75160	R47144	5330-01-195-1504	46	10
75160	R47160	4730-01-198-3012	40	2
75160	R47172	5310-01-197-3352	118	17
75160	R48000	5310-01-228-0471	19	16
75160	R48071	5305-01-118-4110	38	5
75160	R48399	5330-01-075-0841	23	3
75160	R48685	5315-01-120-3392	2	20
75160	R49515	5330-01-196-6584	12	20
75160	R50891	3120-01-117-4945	52	3
75160	R50892	5340-01-198-8184	52	4
75160	R50893	5305-01-197-3444	52	11
75160	R50894	5330-01-197-3209	51	24
75160	R50897		52	10
75160	R50899	5310-01-197-2389	51	4
			52	18
75160	R50900	5305-01-197-3404	52	1
75160	R50901	5310-01-196-6462	52	27
75160	R50902	5365-01-196-5633	52	5
75160	R50903	2920-01-195-7418	52	6
75160	R50904	2520-01-193-7844	52	8
75160	R50905	5310-01-217-2096	52	28
75160	R50906	5310-01-196-6666	52	20
75160	R50907	5310-01-197-0781	52	35
75160	R50909	5310-01-197-0782	52	46
75755	R50910		51	5
			52	19
75160	R50912	5340-01-195-9841	52	55
75160	R50913	5330-01-196-2475	52	62
75160	R50914	5970-01-102-7960	52	37
75160	R50915	5330-01-197-3210	52	38
75160	R50916	5970-01-203-4409	52	33
75160	R50917	5310-01-197-3349	52	40
75160	R50918	5970-01-102-7752	52	42
75160	R50919	5330-01-197-3578	52	43
75160	R50920	5970-01-102-6477	52	39
75160	R50921	5305-01-197-3266	52	45
75160	R50922	5330-01-196-2476	52	47
75160	R50923	5365-01-197-3469	52	48
75160	R50924	5365-01-218-1376	52	48
75160	R50925	5310-01-197-3350	52	49
75160	R50927	5977-01-095-3838	52	60
75160	R50928	5360-01-196-2439	52	61
75160	R50929	5305-01-197-3276	52	59
75160	R50930	5330-01-196-2763	52	54
75160	R50931	5305-01-197-2435	52	56
75160	R51659	5306-01-197-3242	52	53
75160	R51660	2920-01-196-0915	52	51
75160	R51661	5305-01-197-3445	52	25
75160	R51662	5310-01-197-3351	51	1
			52	15
75160	R51664	5315-01-197-3149	52	32

**CROSS-REFERENCES INDEX
PART NUMBER INDEX**

CAGEC	PART NUMBER	STOCK NUMBER	FIG.	ITEM
75160	R51665	3120-01-197-2347	52	23
75160	R51666	9390-01-192-3094	52	24
75160	R51667	5365-01-196-2697	52	7
75160	R51669	5305-01-197-0771	51	21
75160	R51671	5310-01-218-4550	51	15
75160	R51734	2815-01-217-3514	3	10
75160	R51936		20	3
75160	R51937	4730-01-120-3316	20	4
75160	R52252	2815-00-127-9014	3	11
75160	R52387	5330-01-197-3579	52	9
75160	R52819	2815-01-194-2142	18	16
75160	R53214	2910-01-198-0954	38	1
75160	R53223	5305-01-118-9594	3	2
75160	R54114		7	2
75160	R54222		22	10
75160	R54245	3040-01-197-2031	27	4
75160	R54249	5340-01-216-9192	25	11
75160	R54380	5315-01-197-3146	43	15
75160	R54503	3020-01-218-683T	6	3
75160	R54505	2815-01-194-2153	2	24
75160	R54565	5340-01-131-0078	9	1
75160	R54632	2520-01-195-3899	13	9
75160	R54635	3040-01-220-1180	5	2
75160	R54638	5330-01-190-1969	46	6
75160	R54639	2930-01-193-7804	46	5
75160	R54642	2815-01-217-4945	6	8
75160	R54650	2815-01-196-7577	12	19
75160	R54802	4730-01-117-5354	2	19
75160	R54814	4710-01-196-7124	13	14
75160	R54815	4730-01-197-7129	13	13
75160	R54817	3120-01-197-1045	17	23
75160	R54818		17	31
75160	R54821	5330-01-190-1970	17	26
75160	R54823	4730-01-196-7176	14	3
75160	R54824	5330-01-197-0906	14	7
75160	R54826	4720-01-196-7318	17	3
75160	R54829	4720-01-197-8753	17	12
75160	R54830	4710-01-198-0733	17	11
75160	R54987	3040-01-192-5900	9	2
75160	R55967	4710-01-197-8568	46	11
75160	R56020	5330-01-197-0908	17	8
75160	R56021		17	29
75160	R56048	3020-01-218-4751	48	4
75160	R56049	5365-01-197-4895	51	8
75160	R56055	5307-01-197-2411	20	26
75160	R56056	3020-01-196-1409	20	29
75160	R56057	2815-01-194-6882	2	28
75160	R56069	3020-01-196-1530	47	11
75160	R56070		47	3
75160	R56188		7	5
75160	R56273	2930-01-194-0262	46	9

**CROSS-REFERENCES INDEX
PART NUMBER INDEX**

CAGEC	PART NUMBER	STOCK NUMBER	FIG.	ITEM
75160	R56461	5330-01-195-1504	158	7
			166	7
75160	R56549	4710-01-194-2050	33	3
75160	R56551	4720-01-195-3850	33	2
75160	R56552	4730-01-198-5655	33	1
75160	R56588	5340-01-194-0212	29	2
75160	R56792	5330-01-197-3580	51	12
75160	R56793	5330-01-197-3581	51	13
75160	R56802	5307-01-197-3395	52	41
75160	R56809	5330-01-197-3219	47	4
75160	R56812	4140-01-198-0796	47	5
75160	R56814	5330-00-537-3888	17	15
75160	R56815	5330-00-105-8653	17	16
75160	R57160	3120-01-198-6480	5	1
75160	R57270	2990-01-198-9567	18	3
75160	R57300	4720-01-197-4794	BULK	3
75160	R57300-2X		17	10
75160	R57451	3120-01-219-3602	7	1
75160	R57740	2815-01-197-4893	17	24
75160	R57797	3040-01-197-2157	21	21
75160	R58007	3040-01-217-8220	5	6
			5	12
75160	R59047	4710-01-194-6776	16	2
75160	R59079	5315-01-160-1813	28	1
75160	R59297	4730-01-117-1907	20	15
75160	R59298	2910-01-117-3047	20	16
75160	R59299	5340-01-197-2181	20	19
75160	R59300	5365-01-197-3498	20	20
75160	R59395	5340-01-197-1415	12	10
75160	R59962	3040-01-196-1487	49	7
75160	R59963	3040-01-196-1488	49	5
75160	R60357	5340-01-196-6759	12	6
75160	R61145	5340-01-121-2483	20	17
75160	R61146	5340-01-198-2351	20	21
75160	R63093	4330-01-176-4302	92	14
75160	R63657	5340-01-197-2182	20	7
75160	R64380	5306-01-197-3282	14	8
75160	R64764	5365-01-219-3610	10	3
75160	R65892	2520-01-199-6593	92	10
75160	R66064	5360-01-197-0858	92	13
75160	R66090	4730-01-119-6897	20	8
75160	R66177	3020-01-196-1413	13	7
75160	R662R	5315-01-196-8222	36	24
			37	1
			138	9
75160	R6822Z		51	20
75160	R68223		51	19
75160	R68224		51	11
75160	R68225	5340-01-195-5246	51	18
			52	16
75160	R68281	4720-01-160-8098	BULK	1

**CROSS-REFERENCES INDEX
PART NUMBER INDEX**

CAGEC	PART NUMBER	STOCK NUMBER	FIG.	ITEM
75160	R68281-X		35	12
75160	R69260	5330-01-119-9371	11	6
75160	R70483		6	12
75160	R72611	2815-01-217-8094	3	12
75160	R73064	2815-01-217-3515	3	10
75160	R73140	5330-01-118-4360	2	26
75160	R73521	5330-01-197-0905	10	7
75160	R73975	5340-01-196-6761	16	6
75160	R74195	5306-01-219-2955	7	7
75160	R74552	5306-01-197-3085	13	2
75160	R74553	5310-01-197-3347	13	3
75160	R76126	5310-01-218-1316	4	18
75160	R76578	5330-01-257-4319	26	8
			28	3
75160	R76973	4720-01-198-2829	15	17
75160	R82731	5305-01-197-3443	92	15
75160	R83429	5315-01-218-7230	9	10
75160	R91878	5330-01-126-0951	3	13
75160	R98487	5330-01-197-0907	17	17
64468	S-25-79	2590-01-118-5816	111	2
68505	SAZ-4201BR	2920-01-198-1226	53	8
01428	SW100Z	3040-00-410-9698	157	24
78643	51075	3040-01-196-1492	157	22
10988	S118381	4720-00-843-8941	160	4
54418	S331-6	4730-01-137-5889	31	2
75160	TBD-X		40	14
75160	TBD-1		58	2
75160	TBD-2		59	6
75160	TBD-2X		42	9
75160	TBO-3		86	14
75160	TBO-4		112	8
75160	TBD-5		113	2
75160	TBD-6		117	4
75160	TBD-7		127	10
75160	TBD-8		155	15
75160	TBD-9		60	28
75160	T19861		28	9
60380	TRA815	3110-00-820-2110	150	10
75160	T10042	5305-01-206-3010	106	19
75160	T103461	5330-01-197-2288	34	2
75160	T10379	5340-01-197-3479	129	3
75160	T10510	5310-01-197-3338	107	13
			117	18
			123	15
			124	4
			139	4
75160	T10642		155	9
75160	T107000 AND 5120 720	2530-01-217-4885	111	9
08928	T11234	5310-01-195-1606	36	8
			163	1

**CROSS-REFERENCES INDEX
PART NUMBER INDEX**

CAGEC	PART NUMBER	STOCK NUMBER	FIG.	ITEM
08928	T11234	5310-01-195-1606	168	13
75160	T11918		21	4
75160	T11920		28	16
75160	T11924	5340-00-787-6424	27	7
75160	T11929		28	4
75160	T11935	5360-01-266-4694	24	8
75160	T11937	4710-01-257-5096	24	10
75160	T12293	4730-01-218-7615	138	21
			145	1
75160	T12388	5365-01-218-1512	144	6
75160	T12389	5365-01-218-1513	144	6
75160	T12390	5365-01-218-3254	144	6
75160	T12405	5330-01-195-4875	80	14
			151	5
75160	T12637	5306-01-197-3280	73	11
75160	T13213	5310-01-105-5952	12	17
			139	15
75160	T13381	5315-01-196-7921	107	22
			109	14
			147	5
75160	T13752	5330-01-197-0904	96	1
75160	T13814	5340-01-195-6035	15	7
			60	17
			127	11
75160	T13880	5340-01-217-3422	108	7
75160	T14050	29	11	
75160	T14057	5360-01-177-9906	67	14
			131	11
			168	4
75160	T14243	5360-01-197-3198	116	23
75160	T14307	5360-01-197-2280	138	24
75160	T14320	5365-01-197-1248	101	6
75160	T14321	5365-01-198-8208	101	6
75160	T14322	5365-01-196-8096	101	6
75160	T14374	5365-01-197-3493	118	2
75160	T14385	5365-01-195-1631	117	12
75160	T14646	5365-01-198-6603	101	15
75160	T15070	5340-01-178-3746	80	13
75160	T15239	5315-01-197-3462	139	3
75160	T15509	5365-00-803-7304	77	17
			83	2
			84	3
75160	T15511	5306-01-193-9457	65	4
75160	T15634	5310-01-218-4551	5	14
75160	T15662	5307-01-220-3157	139	25
75160	T15710	26	3	
75160	T15712	26	19	
75160	T16350	3040-01-195-4080	144	27
75160	T16354	3110-01-197-9374	140	10
75160	T16361	5365-01-218-3249	141	5
75160	T16362	5365-01-218-3250	141	5

**CROSS-REFERENCES INDEX
PART NUMBER INDEX**

CAGEC	PART NUMBER	STOCK NUMBER	FIG.	ITEM
75160	T16363	5365-01-218-3251	141	5
75160	T16364	5330-01-195-1523	140	8
75160	T16365	5340-01-221-3094	139	11
			141	9
75160	T16366	3110-01-218-4642	140	14
75160	T16367	5365-01-218-3252	140	12
75160	T16368	5365-01-218-3253	140	12
75160	T16369	5365-01-217-9120	140	12
75160	T16370	5330-01-219-3506	139	12
75160	T16373	5310-01-218-1481	144	21
75160	T16388	5330-01-198-4628	143	12
75160	T16390	3020-01-218-1977	144	9
75160	T16393	3120-01-217-7064	144	8
75160	T16464	5310-01-197-3247	131	16
75160	T16746	3120-01-197-2346	73	5
75160	T16752	5330-01-195-4866	107	4
			107	25
			109	3
75160	T16977	5330-01-242-0749	140	13
75160	T17135		26	4
75160	T17328	3120-01-197-3321	122	3
75160	T17547	3020-01-219-3263	144	22
75160	T17776	5310-01-196-0463	106	2
			122	12
75160	T17891	5305-01-197-2311	53	10
75160	T17951		21	9
			26	13
75160	T17952	5365-01-209-7081	27	6
75160	T17953	5305-01-256-6819	21	12
75160	T18056	3120-01-219-7288	144	19
75160	T18407	5310-01-186-4136	180	8
75160	T18433T	4730-01-218-3360	2	21
75160	T18621	5315-01-197-2262	80	16
75160	T18891	2815-01-116-9023	2	13
75160	T19042	5365-01-197-3639	149	7
75160	T19044	2940-00-007-4791	14	1
			149	4
75160	T19158	4730-01-195-3823	72	5
75160	T19411	5310-01-217-9089	144	3
75160	T19583	5310-01-197-3356	146	3
75160	T19615	2520-01-217-3736	145	20
75160	T19761	3020-01-195-7508	147	4
75160	T19764	5340-01-203-2383	147	11
75160	T19768		147	16
75160	T19769	5330-01-219-7236	147	15
75160	T19790	5340-01-218-3642	146	6
75160	T19794	5340-01-217-4723	139	18
75160	T19795	5330-01-198-2338	139	17
75160	T19799	5330-01-195-1524	143	3
75160	T19803	5330-01-197-3206	145	27
75160	T19810	5365-01-219-3820	145	18

**CROSS-REFERENCES INDEX
PART NUMBER INDEX**

CAGEC	PART NUMBER	STOCK NUMBER	FIG.	ITEM
75160	T19843	5330-01-197-0902	149	1
75160	T19851	5306-01-197-2323	138	6
75160	T19925	5365-01-178-2218	125	2
75160	T19935	5340-01-197-3432	53	9
75160	T19977	5310-01-197-0610	24	1
75160	T20006	5330-01-119-9370	18	14
75160	T20034T	3120-01-121-1780	4	12
75160	T20046	2815-01-117-0791	4	15
75160	T20070	3020-01-117-7629	8	6
75160	T20072	2815-01-117-1908	8	4
75160	T20073	2815-01-116-9147	9	11
75160	T20077	2815-00-779-5139	3	5
75160	T20094	3020-01-117-9631	4	6
75160	T20129	2815-01-104-0181	3	6
75160	T20130	3020-01-194-0295	5	13
75160	T20133	3020-01-192-8392	5	7
75160	T20155	5330-01-118-5702	11	1
75160	T20159	5330-01-119-3682	33	7
75160	T20166	5305-01-118-9575	2	30
75160	T20168	5310-01-119-3672	2	16
			3	1
75160	T20182	5305-01-197-1556	3	7
75160	T20204	2920-01-117-3645	49	1
75160	T20217	5310-01-119-3673	48	6
75160	T20219	5330-01-190-1978	46	1
75160	T20243	5330-01-126-1042	47	1
75160	T20272	5340-01-117-3560	11	10
75160	T20273	5330-01-118-9646	11	9
75160	T20298	3020-01-117-9628	13	11
75160	T20314	5360-01-119-1609	9	4
75160	T20315	2815-01-117-2827	9	9
75160	t20316	5310-01-134-3292	9	3
75160	T20336	5330-01-118-9645	11	22
75160	T20362	5340-01-197-1314	11	7
75160	T20622	3020-01-199-6720	105	1
75160	T20657	5330-01-194-8985	103	10
75160	T20659	4730-01-205-8134	103	11
75160	T20669	2530-01-195-7419	98	3
75160	T20670	5365-01-197-2447	98	4
75160	T20671	5365-01-197-2448	98	4
75160	T20672	5365-01-197-3468	98	4
75160	T20695	2590-01-195-3913	109	17
75160	T20696	3040-01-197-2156	109	20
75160	T20697	5365-01-199-4422	109	16
75160	T20698	5365-01-199-4423	111	10
75160	T20718	5365-01-197-3296	119	6
75160	t20757	4730-01-177-3952	80	10
75160	T20953	3020-01-195-4104	151	11
75160	T20954T		151	12
75160	T20977	5307-01-197-3399	34	22
75160	T21087	5340-01-208-7554	123	3

**CROSS-REFERENCES INDEX
PART NUMBER INDEX**

CAGEC	PART NUMBER	STOCK NUMBER	FIG.	ITEM
75160	T21088	5365-01-195-1632	123	16
			124	2
75160	T21117	2510-01-194-6885	124	1
75160	T21118	5315-01-197-7484	124	7
75160	T21199	5305-01-197-2321	55	10
75160	T21208	3830-01-195-4053	139	8
75160	T21209	3830-01-195-9186	139	7
75160	T21221	3040-01-217-5731	108	15
75160	T21230	5365-01-195-9040	106	10
75160	T21231	5365-01-195-9041	106	11
75160	T21264	5340-01-197-2295	35	3
75160	T21272	5340-01-178-9279	67	22
			168	14
75160	T21300	5365-01-195-5933	79	8
75160	T21324	5340-01-208-0540	126	3
75160	T21333T	2540-01-217-8159	131	14
75160	T21382		123	9
75160	T21387	5340-01-176-7494	127	12
75160	T21397	5310-01-197-3353	107	3
			107	26
75160	T21655	5315-01-197-3148	80	20
75160	T23260	5340-01-199-4486	11	21
75160	T23474	5305-01-119-1059	2	17
75160	T23604	5315-01-119-6452	48	5
75160	T23616		153	14
75160	T23696	2590-01-194-6887	146	16
75160	T23837	4730-00-278-4822	120	3
75160	T23861	5360-01-197-2279	115	10
75160	T23875	5315-01-197-3124	125	3
75160	T23876	5306-01-197-2313	54	1
75160	T23880	3120-01-217-9148	109	13
75160	T23884		55	11
75160	T23891	5310-01-218-8296	6	15
75160	T23895	5365-01-197-1299	129	4
75160	T24154	5340-01-178-3759	67	9
			168	10
75160	T24493	5975-01-203-4553	127	8
75160	T24699	2530-01-198-2879	114	4
75160	T24774	3010-01-195-7569	144	24
75160	T24922		150	21
75160	T24945	4730-01-112-8513	29	8
75160	T24959	5340-01-217-2120	66	6
75160	T25005	4320-01-196-1485	147	6
75160	T25347		50	13
75160	T25348	5306-01-197-2402	50	8
75160	T25349	5306-01-197-2403	50	16
75160	T25350	5970-00-489-0517	50	7
75160	T25352		50	15
75160	T25353		50	29
75160	T25354	5970-01-196-6322	50	28
75160	T25355	5970-01-197-1772	50	17

**CROSS-REFERENCES INDEX
PART NUMBER INDEX**

CAGEC	PART NUMBER	STOCK NUMBER	FIG.	ITEM
75160	T25360	5970-01-197-1775	50	22
75160	T25701	5307-01-118-5771	2	10
			47	18
75160	T26321		4	20
75160	T26322		4	19
75160	T26323		4	9
75160	T26324	5310-01-118-2250	4	8
75160	T26325	5306-01-118-4118	4	17
75160	T26326	3120-01-119-9000	4	13
75160	T26327	5306-01-119-3145	4	14
75160	T26565	5315-01-197-0813	4	4
			6	7
75160	T27261		47	7
75160	T27580		153	4
75160	T27657	5365-01-124-5878	11	15
75160	T28041	5315-01-123-1569	5	5
			5	11
			8	3
75160	T28745	5306-01-219-7163	5	3
75160	T29299	5340-01-197-3431	12	3
75160	T29392	7690-01-195-1684	62	8
75160	T29778	3950-01-196-1268	141	7
75160	T29779	3040-01-217-2651	144	17
75160	T29969	5340-01-121-8636	20	14
75160	T30482	5310-01-197-2296	43	1
75160	T30738	4730-00-288-9440	29	6
75160	T31148	3815-01-084-0550	179	8
75160	T31161	5307-01-197-3396	66	11
75160	T31174	5340-00-664-0671	19	13
75160	T31235	5340-01-206-7778	162	2
			163	2
75160	T31501	5355-01-184-0811	67	13
			131	10
			168	5
75160	T31597	5340-01-195-9842	131	9
75160	T31728	5315-01-197-2256	146	5
75160	T31732	2520-01-195-1935	119	4
75160	T31944	5340-01-201-6484	137	13
75160	T31947	3040-01-217-8169	8	2
75160	T32004	5310-01-197-2400	99	11
75160	T32005	5340-01-198-9509	99	15
75160	T32006		99	14
75160	T32027	5340-01-193-9056	35	17
75160	T32049	2590-01-195-3912	110	6
75160	T32050	2590-01-195-0404	110	4
75160	T32053	5340-01-217-4887	109	5
75160	T32213		9	6
75160	T32231	5340-01-178-3769	35	11
			40	3
75160	T32251	4710-01-198-1092	34	16
75160	T32265	3110-01-198-3461	141	3

**CROSS-REFERENCES INDEX
PART NUMBER INDEX**

CAGEC	PART NUMBER	STOCK NUMBER	FIG.	ITEM
75160	T32742	3830-01-196-1529	179	13
75160	T33171	3040-01-196-1510	143	11
75160	T33172	5330-01-219-5418	143	5
75160	T33177	5310-01-217-9086	145	22
75160	T33279	5307-01-119-9013	2	10
			11	2
75160	T33366	5340-01-195-5192	107	9
			107	18
			109	9
75160	T33367	5330-01-219-3509	107	8
			107	19
			109	8
75160	T33483	5340-01-178-3753	36	18
			138	7
75160	T34037	5306-01-198-4620	130	6
75160	T34389	3040-01-208-9297	122	14
75160	T34390	2510-01-195-7424	106	5
75160	T34391	2510-01-177-2403	122	10
75160	T34392	2510-01-177-2404	122	10
75160	T34408	5365-01-197-3497	179	4
75160	T34459	5310-01-197-1104	122	7
75160	T34589-X		40	13
75160	T34704	5340-01-217-7053	138	22
75160	T34720	5340-01-194-6799	143	1
75160	T34954		153	3
75160	T35580		150	12
75160	T35583	5330-01-195-4907	150	30
75160	T35672		153	7
75160	T35879	2990-01-144-0258	41	4
75160	T36047	5330-01-195-1522	108	8
75160	T37030	5310-01-197-1105	122	16
75160	T37091	3040-01-195-3888	119	16
75160	T37238	2510-01-195-4043	163	12
75160	T37239	5340-01-199-9564	163	14
75160	T37592	5365-01-196-6703	102	4
			102	15
75160	T37594		102	4
75160	T37796	4730-01-130-4353	39	1
75160	T37808	5365-01-198-8468	93	12
			94	9
			159	16
75160	T37999	5340-01-182-7590	67	5
75160	T38158	5340-01-196-6762	138	25
75160	T38193	5330-01-195-4893	158	6
			165	6
			166	6
75160	T38201	2510-01-177-2406	134	9
75160	T38226	6140-01-174-9552	65	5
75160	T38807	2590-01-195-0403	109	15
75160	T38969	5330-01-195-1521	107	10
			109	10

**CROSS-REFERENCES INDEX
PART NUMBER INDEX**

CAGEC	PART NUMBER	STOCK NUMBER	FIG.	ITEM
75160	T39028	2510-01-195-4058	KITS	
75160	T39155	5365-01-197-2326	34	3
75160	T40187	5365-01-197-3638	118	16
75160	T40188	5315-01-197-3132	118	10
75160	T40189	5365-01-199-3506	118	11
75160	T40535	5306-01-118-8790	114	1
75160	T40590	3040-01-195-3885	115	3
75160	T40591	4820-01-195-9241	121	3
75160	T40608	5365-01-196-2698	67	18
			167	11
75160	T40613	2510-01-230-5626	134	5
75160	T40624	5340-01-198-8592	135	7
75160	T40625	2510-01-177-3972	135	5
75160	T40826		109	11
75160	T40827	3040-01-196-1228	107	11
75160	T40848	5340-01-195-3786	168	8
75160	T40859	3040-01-194-2120	98	7
75160	T40861	2520-01-198-4358	103	14
75160	T41012	5340-01-226-8851	131	5
75160	T41013	5330-01-208-1978	131	13
75160	T41072	5340-01-217-9545	62	4
75160	T41122	4710-01-194-6774	160	8
75160	T41126	5340-01-195-5398	94	4
			159	10
75160	T41127	5340-01-206-7779	163	9
75160	T41163	5360-01-195-5364	110	5
75160	T41188	2520-01-177-3973	80	8
75160	T41190	3040-01-196-4005	102	9
75160	T41192	5365-01-195-3280	101	5
75160	T41193	3020-01-195-7509	101	4
75160	T41195	5365-01-195-5166	101	9
75160	T41196		100	9
			101	10
75160	T41200	3020-01-196-1417	100	5
75160	T41201		100	1
75160	T41213	3040-01-195-3887	151	2
75160	T41402	3040-01-177-8575	68	1
75160	T41406	3040-01-176-6094	69	10
75160	T41411	3040-01-178-0757	69	22
75160	T41414	5340-01-178-3758	68	6
75160	T41415	5315-01-185-5828	68	3
75160	T41416	3040-01-177-5426	68	5
75160	T41417	3040-01-178-0756	68	11
75160	T41442	5330-01-197-2285	30	5
75160	T41464	2520-01-199-5816	119	8
75160	T41465	5330-01-195-4876	119	10
75160	T41466	5330-01-195-4877	119	9
75160	T41469	3020-01-196-1416	119	7
75160	T41472		119	5
75160	T41479	5315-01-195-5233	118	8
75160	T41480	2530-01-198-2894	118	6

**CROSS-REFERENCES INDEX
PART NUMBER INDEX**

CAGEC	PART NUMBER	STOCK NUMBER	FIG.	ITEM
75160	T41481	3040-01-194-2115	118	12
75160	T41482	5307-01-197-8200	118	14
75160	T41483		118	13
75160	T41484	3040-01-196-1508	118	19
75160	T41485	3040-01-196-1222	118	1
75160	T41486	3040-01-196-1495	118	24
75160	T41487	5360-01-197-3200	118	23
75160	T41488		118	20
75160	T41489	5315-01-206-6778	118	21
75160	T41492	5315-01-197-6266	118	21
75160	T41493	5310-01-203-2306	118	4
75160	T41495	5360-01-195-9704	118	5
75160	T41501	2530-01-196-1463	119	1
75160	T41502	25Z0-01-195-9184	117	3
75160	T41503	2520-01-195-3914	117	3
75160	T41504	3040-01-196-1223	116	1
75160	T41506	3040-01-196-1496	116	3
75160	T41507	3040-01-196-1497	116	17
75160	T41509	3040-01-196-1498	116	12
75160	T41510	3040-01-196-1499	116	22
75160	T41514	5306-01-197-3097	104	2
75160	T41515	5340-01-208-6813	104	5
75160	T41657	5310-01-197-3392	130	5
75160	T41663	3020-01-199-5857	50	42
75160	T41743	2510-01-197-7210	129	7
75160	T41744	5340-01-178-3744	36	9
75160	T41747	5340-01-178-2198	36	20
75160	T41748	3040-01-175-2988	37	19
75160	T41750	3040-01-177-5425	37	20
75160	T41751	3040-01-196-1494	37	17
75160	T41752	5340-01-185-5958	37	5
75160	T41769	2510-01-177-5364	43	10
75160	T41774		44	1
75160	T41898	4330-01-199-5877	92	6
75160	T41899	5340-01-196-6808	160	7
75160	T41900	5340-01-196-6763	159	19
75160	T42170		153	5
75160	T42199	7690-01-195-1682	66	3
75160	T42349	5910-01-117-9901	50	21
75160	T42378	2510-01-195-4051	131	1
75160	T42379	5340-01-195-3388	131	24
75160	T42473	4720-01-197-8778	44	10
75160	T42474	4720-01-196-7317	44	8
75160	T42633	4330-01-198-0922	34	7
75160	T42644	5340-01-178-2118	122	2
75160	T42645	5340-01-178-2119	122	1
75160	T42646	5365-01-198-8667	122	11
75160	T42687	3120-01-201-3362	69	16
			69	18
			73	4
			80	2

**CROSS-REFERENCES INDEX
PART NUMBER INDEX**

CAGEC	PART NUMBER	STOCK NUMBER	FIG.	ITEM
75160	T42687	3120-01-201-3362	115	2
			115	6
75160	T42720	2590-01-195-7450	106	6
75160	T42827	3020-01-199-8157	112	3
75160	T42828	5330-01-197-3227	112	9
			113	3
75160	T42832	3020-01-199-6764	112	5
75160	T42835	3020-01-196-7294	107	12
75160	T42837	3120-01-197-3322	112	11
75160	T42838	5315-01-197-3150	112	12
75160	T43361	5340-01-196-3407	159	3
75160	T43504	5340-01-177-0936	35	20
75160	T43514	5330-01-198-5493	76	14
75160	T43705	7690-01-195-1683	153	16
75160	T44092	2540-01-194-2055	116	2
75160	T44121	5360-01-197-0859	92	4
75160	T44127	3040-01-195-4081	101	1
75160	T44249	5310-01-195-0296	127	7
			180	1
75160	T44583	3020-01-199-6729	101	13
75160	T44584	5310-01-197-3099	101	14
75160	T44799	5310-00-479-4539	83	17
			84	20
			84	25
75160	T44800	5365-01-229-1522	87	14
75160	T44803	2520-00-471-0037	82	10
			83	9
			84	10
			87	6
75160	T44805	2520-01-198-6595	82	9
			83	10
			84	11
			86	18
			87	7
75160	T44806		82	7
			83	7
			84	8
			87	5
75160	T44815		82	12
			83	5
			84	6
			86	10
			86	19
			87	3
75160	T44850		70	12
			71	29
75160	T44884		71	24
75160	T44946	5975-01-200-3535	60	16
			66	5
			94	13
			127	9

**CROSS-REFERENCES INDEX
PART NUMBER INDEX**

CAGEC	PART NUMBER	STOCK NUMBER	FIG.	ITEM
75160	T45148		42	5
75160	T45149		42	4
75160	T45269		153	8
75160	T45310	5340-01-198-8593	163	22
75160	T45311	5340-01-197-7593	163	22
75160	T46136	3040-01-196-1500	116	15
75160	T46540		50	19
75160	T46717	5315-01-196-7922	154	6
75160	T46718	5306-01-197-6242	154	15
75160	T46862	5970-01-196-6395	50	4
75160	T47033	5340-01-195-0574	115	11
75160	T47054	3120-01-197-3316	180	4
75160	T48129	5340-01-196-2541	90	5
75160	T48130	3040-01-196-1501	118	18
75160	T48505	2520-01-198-1212	84	22
75160	T48508	5340-01-197-2419	41	17
75160	T48512		128	6
75160	T48768	3040-01-195-4082	100	6
75160	T48769	3040-01-195-0391	100	4
75160	T48770		100	1
75160	T48771		100	1
75160	T48772	5365-01-195-9857	100	1
75160	T48773		100	1
75160	T48774		100	9
75160	T48775		100	9
75160	T48776		100	9
75160	T48777	5365-01-197-1450	100	9
75160	T48806	2590-01-195-7421	118	9
75160	T49194	5340-01-178-3754	67	6
75160	T497T	5310-01-196-0462	98	12
			103	3
			117	14
			122	8
			156	4
75160	T50429	3040-01-176-6095	69	4
75160	T50842	2910-00-582-2282	34	1
75160	T50979	4320-01-202-3542	145	5
75160	T52133		153	13
75160	T52362	3120-01-199-2303	112	7
75160	T53164	2590-01-195-4163	116	24
75160	T53242	2520-01-194-6983	145	14
75160	T53698	5340-01-178-3732	93	17
75160	T53699	5340-01-197-3243	93	13
75160	T53707	7690-01-195-1681	40	16
75160	T54382	5340-01-228-9558	42	3
75160	T54474	5310-01-197-3355	119	13
75160	T54475	3040-01-198-6578	69	6
75160	T54612	3040-01-196-1511	140	5
75160	T54613	5365-01-197-3465	140	4
75160	T54614	5365-01-197-1567	140	4
75160	T54615	5365-01-197-1568	140	4

**CROSS-REFERENCES INDEX
PART NUMBER INDEX**

CAGEC	PART NUMBER	STOCK NUMBER	FIG.	ITEM
75160	T55233	5365-01-195-3278	99	6
75160	T55247		153	9
75160	T55248		153	15
75160	T55249	2590-01-194-6888	146	4
75160	T55501	5930-01-198-7896	62	9
75160	T55548	6680-01-196-5498	34	6
75160	T55553		134	8
75160	T55557	5340-01-178-3735	96	9
75160	T55585	5340-01-204-4490	40	15
75160	T56347	4730-01-218-7614	2	23
75160	T58307	2990-01-195-9185	131	7
75160	T58479		50	33
75160	T58480	5365-01-195-7999	50	40
75160	T58481		50	37
75160	T58482	5330-01-197-2385	50	31
75160	T58484	5365-01-197-2327	50	23
75160	T59151	2520-01-194-2062	145	23
75160	T60804	6685-01-011-2159	56	25
75160	T60841	5310-01-197-3390	112	4
			112	10
			113	4
75160	T60909	7690-01-256-6417	153	6
75160	T61939	4720-01-192-9649	BULK	2
75160	T61939-X		169	17
75160	T65349	2530-01-196-4001	145	24
75160	T65427	2410-01-198-1149	130	10
75160	T65440	2410-01-197-4889	130	8
75160	T66486	2590-01-195-0409	182	4
			182	6
75160	T66581	2520-01-194-2057	119	12
75160	T66701	4710-01-198-0734	35	13
75160	T68001	3020-01-199-6728	99	7
75160	T68064	3040-01-196-1489	157	14
75160	T68065	3040-01-195-7576	156	11
75160	T68066	3040-01-195-7574	157	8
75160	T68067	3040-01-195-7577	157	5
75160	T68068	3040-01-195-1937	156	10
75160	T68069	3040-01-195-7578	156	13
75160	T68070	5365-01-228-3317	157	11
75160	T68071	3040-01-195-1938	157	12
75160	T68144	5330-01-238-6061	BULK	6
75160	T68144-X		130	1
75160	T70436	3120-01-197-2340	76	13
75160	T70841	4720-01-197-8493	BULK	4
75160	T70841-X		31	1
75160	T70872	5306-01-197-6246	146	14
75160	T70873	5310-01-212-2216	146	11
75160	T70874	5360-01-198-6468	146	17
75160	T71051	4710-01-195-4054	169	26
75160	TT1326	4820-01-195-4055	169	3
75160	T71714		153	1

**CROSS-REFERENCES INDEX
PART NUMBER INDEX**

CAGEC	PART NUMBER	STOCK NUMBER	FIG.	ITEM
75160	T72840	5365-01-195-5403	145	25
75160	T73440	3040-01-195-9240	146	9
75160	T74176	3040-01-236-2835	107	5
			107	23
75160	T75360	2520-01-195-7585	99	1
75160	T75362	2520-01-196-5421	103	4
75160	T75404	2520-01-194-6889	145	13
75160	T75405	2520-01-195-0406	145	12
75160	T75406	2520-01-195-0407	145	8
75160	T75512		153	11
75160	T75586	2530-01-197-4856	114	2
75160	T75591	2530-01-198-2880	114	5
75160	T76238	5310-01-196-0251	144	7
75160	T77122	5306-01-238-3075	107	27
75160	T81050	5365-01-195-7994	99	8
75160	U-11031-U	5365-00-721-6476	82	14
75160	U-12857	3120-00-287-6766	156	6
61208	UA-7780/1	5310-01-197-3346	70	6
61208	UA-9631	4710-01-198-6573	78	10
61208	UAA3983	5310-01-196-2744	73	12
61208	UA10650	5360-01-198-3356	71	9
61208	UA10651	5360-01-198-8079	71	8
61208	UA10652	5360-01-197-3186	72	25
61208	UA10653	5360-01-197-2275	72	13
61208	UA1899	5360-00-224-0461	82	5
			83	16
			86	3
			87	20
61208	UA1908A	5310-00-465-6755	71	7
			72	4
61208	UA2021	5305-00-461-1702	87	9
61208	UA2022	5365-00-224-1722	83	3
			84	4
			86	13
61208	UA2044	5310-01-197-3340	82	11
			83	8
			84	9
			86	9
			87	2
61208	UA2454	2520-00-471-0037	86	8
61208	UA5701/D	5365-01-197-2328	81	2
61208	UA6624	4820-01-198-3138	72	20
61208	UA7245	3040-01-199-4634	77	21
			97	5
61208	UA7247	5310-01-197-3344	77	6
61208	UA7283	5330-01-197-3220	89	4
61208	UA7284	2810-01-206-9767	83	14
61208	UA7285	5305-01-197-2433	82	4
61208	UA7321	5310-01-197-3345	97	15
61208	UA8145	2520-01-199-6715	71	32
61208	UA8640	4710-01-197-8751	88	6-

**NATIONAL STOCK NUMBER AND PART NUMBER INDEX
PART NUMBER INDEX**

CAGEC	PART NUMBER	STOCK NUMBER	FIG.	ITEM
61208	UA8642	2520-01-198-1146	88	8
61208	UA8644	3040-01-199-6753	78	3
61208	UA8645	2520-01-198-1145	88	4
61208	UA8671	5330-01-197-2291	95	9
61208	UA8683	5330-01-196-5594	72	27
61208	UA8684	5330-01-196-5593	72	14
61208	UA8688-1	5340-01-219-3833	72	19
61208	UA8688-4	5340-01-199-3509	72	18
61208	UA8717	5340-01-197-1003	97	8
61208	UA8782	5315-01-197-3147	71	10
61208	UA8847	5365-01-197-1290	97	1
61208	UA8848	5310-01-197-3113	79	2
61208	UA8983	3110-01-184-5889	97	11
61208	UA9007	2520-01-198-1147	88	10
61208	UA9009	5306-01-197-3281	77	8
61208	UA9010	5365-01-197-2461	77	3
61208	UA9509	4730-01-203-0446	78	8
61208	UA9516	5340-01-180-2591	89	3
61208	UA9598	5305-01-197-2322	82	17
61208	UA9642	5340-01-197-8463	72	15
61208	UA9643	5340-01-197-8464	72	3
61208	UA9645	5360-01-197-2276	72	17
61208	UA9663	5340-01-231-4115	71	17
61208	UA9664	5340-01-231-2739	70	3
61208	UA9668	5330-01-195-8927	70	23
61208	UA9669	5330-01-197-3223	71	16
61208	UA9670	5330-01-197-3224	71	18
61208	UA9671	5330-01-197-0903	70	4
61208	UA9673	5315-01-195-8032	71	30
61208	UA9675	5365-01-196-2311	70	22
61208	UA9676	5340-01-196-6732	71	22
61208	UA9677	5315-01-197-8566	70	9
61208	UA9680	4820-01-198-5741	70	7
61208	UA9681	4820-01-199-6721	71	19
61208	UA9682	4820-01-198-8731	71	20
61208	UA9683	5360-01-197-3188	70	5
		71	23	
61208	UA9684	5360-01-197-3189	70	10
61208	UA9685	5360-01-196-6805	71	21
61208	UA9686	5310-01-197-2378	70	11
61208	UA9690	5365-01-196-6715	71	12
61208	UA9692	5365-01-199-2216	77	4
61208	UA9693	5360-01-197-3187	71	27
61208	UA9694	5360-01-197-3190	71	34
61208	UA9736	5360-01-198-5485	72	26
61208	UA9762	5330-01-200-7521	78	9
		88	1	
61208	UA9763	5330-01-197-3207	78	11
61208	UA9765	5330-01-198-8437	78	6
61208	UA9817	3040-01-200-4394	97	16
61208	UA9818	5365-01-197-3327	97	6

**NATIONAL STOCK NUMBER AND PART NUMBER INDEX
PART NUMBER INDEX**

CAGEC	PART NUMBER	STOCK NUMBER	FIG.	ITEM
61208	UA9819	5340-01-196-2202	97	7
61208	UA9821	2520-01-203-2198	84	15
61208	UA9827	5360-01-204-7135	84	21
61208	UA9887	4710-01-198-1093	90	9
61208	UA9893	4730-01-198-9522	90	7
61208	UA9960	5315-01-206-6866	71	26
61208	UA9961	5315-01-239-3677	71	33
61208	UA9986	4710-01-198-0735	90	6
61208	UA9990	2520-01-198-1142	72	24
61208	UB-8972	3110-01-212-4790	77	10
61208	U8-9661	5340-01-242-6079	70	24
61208	UB10442	3020-01-200-4368	77	15
61208	UB2455	2520-00-470-9880	83	12
			84	14
			86	5
			87	8
61208	U83144AC	5307-01-197-1158	73	13
61208	UB3144AD	5307-01-197-1159	73	9
61208	UB7188	3020-01-199-9688	81	4
61208	UB7189	3020-01-198-6586	81	3
61208	U87199	3020-01-199-4865	97	13
61208	UB7268	2520-01-198-5716	82	2
61208	UB8994	3020-01-198-5750	77	7
61208	UB8997	3020-01-199-4863	77	19
61208	UB9606	3020-01-199-6051	97	4 ' _
61208	U89641	5330-01-219-3502	72	22
61208	UB9662	5340-01-231-2738	71	15
61208	UB9678	4820-01-198-5739	70	20
61208	UB9679	4820-01-198-5740	70	21
61208	UB9802	3020-01-198-6585	81	6
61208	UB9803	3040-01-199-4633	81	5
61208	UC-8995	2520-01-177-5367	73	7
61208	UC-9666	5330-01-197-3225	70	19
61208	UC10783	2520-01-198-1205	91	2
61208	UC9482	2520-01-198-1206	91	1
61208	UC9503	2520-01-198-5718	89	11
61208	UC9640	2520-01-177-5366	78	1
61208	UC9659	5340-01-231-2737	71	5
61208	UC9665	5330-01-197-2290	70	17
61208	UC9667	5330-01-196-5595	71	1
61208	UD9469	2520-01-198-5717	80	15
61208	UD9479	3040-01-200-4356	73	20
61208	UD9501	2520-01-176-9587	79	6
61208	UD9502		79	5
61208	UD9639	2520-01-197-8564	72	21
61208	UD9674	3460-01-197-3976	70	16
61208	UM5700-B	5365-01-209-7042	97	2
61208	UM5701-C		82	15
61208	UM9944	5306-01-197-3084	79	3
75160	UN5540	4720-01-217-8088	56	19
61208	UXA-9528	4730-01-195-1882	89	7

**NATIONAL STOCK NUMBER AND PART NUMBER INDEX
PART NUMBER INDEX**

CAGEC	PART NUMBER	STOCK NUMBER	FIG.	ITEM
61208	UXA-9528	4730-01-195-1882	90	10
61208	UXA10231	4820-01-198-6527	95	8
61208	UXA4437A	2590-01-197-4802	70	8
61208	UXA4437B	4820-01-199-1303	70	15
61208	UXA5863	2520-01-203-7634	82	3
		83	11	
		84	12	
		86	6	
		87	10	
61208	UXA8632	4710-01-198-1248	88	11
61208	UXA8634	4710-01-197-8749	88	3
61208	UXA8636	4710-01-198-0985	88	2
61208	UXA8639	4710-01-197-8750	88	9
61208	UXA9532	4710-01-198-6572	90	3
61208	UXA9988	4710-01-198-1144	90	8
61208	UXB7220	3040-01-199-8081	83	6
61208	UXB7Z21	3040-01-199-6708	86	11
61208	UX87223	3040-01-199-6709	87	4
61208	UXB7224	2530-01-199-6710	82	13
61208	UXB9476	3040-01-198-6564	82	1B
61208	UX89613	3020-01-198-1219	84	7
61208	UXB9700	4330-01-198-9671	89	5
61208	UXC9652	2520-01-198-2887	95	1
61208	UXD8984	2940-01-198-9614	79	10
61208	UX09646	2520-01-197-8669	72	1
75160	U10052	3120-01-197-3308	180	13
75160	U10289	5330-01-195-1512	160	10
		167	19	
75160	U10296	5330-01-227-9870	158	16
		165	16	
		166	16	
75160	U10425	4720-01-195-0366	162	12
75160	U10433	5340-01-206-7627	164	10
75160	U10436	5340-01-206-7628	164	6
75160	U10437	5340-01-207-7793	164	5
75160	U10466	5340-01-218-3643	164	12
75160	U10516	5340-01-207-7845	163	21
75160	U10769	5310-01-217-6991	158	17
		165	17	
		166	17	
75160	U10775	3110-01-197-4735	158	15
		165	15	
		166	15	
75160	U10776	5330-01-095-3862	158	13
		165	13	
		166	13	
75160	U11013	3120-01-195-9835	183	2
75160	U11021	5330-01-197-1122	145	26
75160	U11027	5365-01-196-5635	155	3
75160	U11031		84	24
		86	12	

**NATIONAL STOCK NUMBER AND PART NUMBER INDEX
PART NUMBER INDEX**

CAGEC	PART NUMBER	STOCK NUMBER	FIG.	ITEM
75160	U11031		87	1
75160	U11186	4720-01-198-2823	BULK	5
75160	U11186-X1		94	1
75160	U12138	5310-01-196-0246	183	7
75160	U12547	5330-01-106-9574	93	5
		159	4	
75160	U12660	5315-01-196-0278	164	1
75160	U12854	5305-01-197-6361	157	6
75160	U12856	3120-01-195-7991	157	15
75160	U12860	2590-01-194-6890	157	21
75160	U12861	5310-01-195-7960	157	16
75160	U12892		155	8
75160	U13064	3120-01-196-2782	166	18
75160	U13412	5340-01-197-2452	156	8
		157	3	
75160	U13414	3020-01-198-2872	157	2
75160	U13425	9340-01-193-6536	167	20
75160	U13522		128	8
75160	U13551	5365-01-196-8120	167	21
75160	U13552	2590-01-195-9191	167	18
75160	U13639		2	6
		39	4	
75160	U15414		150	3
75160	U15925	3120-01-196-5605	158	19
		165	18	
75160	U16562		179	6
75160	U16563		179	6
75160	U16751		179	12
75160	U16765	3830-01-195-7428	179	3
75160	U16875	3120-01-196-0269	181	5
75160	U16878	3120-01-196-2783	181	8
		183	3	
75160	U16915	5315-01-195-5235	164	11
75160	U16916	5315-01-196-0516	164	9
75160	U16920	5315-01-197-2263	181	2
75160	U16921	3120-01-208-6832	180	11
75160	U16925	5315-01-198-5477	164	8
75160	U16935	3120-01-197-4467	181	6
75160	U16976	5340-01-195-5392	167	16
75160	U17022	5330-01-195-8919	169	21
75160	U17090	2520-01-196-1269	167	5
75160	U17211	4730-01-195-0352	160	2
75160	U17217	2930-01-217-3501	158	4
		165	4	
		166	4	
75160	U17292	5315-01-196-0517	164	13
75160	U17345	2590-01-217-3657	158	8
		165	8	
		166	8	
75160	U17349	2590-01-217-3658	158	5
		165	5	

**NATIONAL STOCK NUMBER AND PART NUMBER INDEX
PART NUMBER INDEX**

CAGEC	PART NUMBER	STOCK NUMBER	FIG.	ITEM
75160	U17349	2590-01-217-3658	166	5
75160	U41528	5315-01-196-8225	180	19
75160	U41825	4320-01-195-7366	158	11
		165	11	
		166	12	
75160	U42078	2590-01-217-3531	158	12
		165	12	
		166	11	
75160	U42316	5355-01-197-2267	69	5
75160	U42675		77	14
75160	U42845	5315-01-197-3123	68	10
75160	U43882	5365-01-209-7043	77	1
75160	U44915		128	4
75160	U45857	5330-01-197-3208	79	7
81348	WWP471-BOQBCEB	4730-00-186-3027	34	19
74400	X-19670	6220-01-195-0322	60	1
61208	X-205650-C	2520-00-153-7144	75	5
43334	Z99503LR1268LDS	3110-01-022-8161	50	34
11083	0S1571	5305-01-026-9518	12	15
		18	5	
		36	19	
		47	16	
		99	17	
		119	19	
		138	18	
60038	02420	3110-00-100-0633	144	5
60038	02476	3110-00-100-3689	144	4
75160	028100-2610		52	44
75160	03H1480	5306-01-197-2404	132	5
75160	03H1500	5306-01-198-5527	67	1
75160	03H1557		68	4
75160	03H1731	5306-01-197-2405	135	8
75160	03H1765	5306-01-197-1154	66	14
		67	2	
75160	03H2117	5306-01-197-2407	137	16
75160	03H2134	5306-01-232-0385	105	20
96879	06RMS-124-056-04	5330-01-036-9788	154	16
75160	08H4253	5305-01-197-1212	167	9
75160	08H4679	5306-01-197-3086	103	2
02249	0911-001	5340-00-896-5967	155	7
31211	1A44912C01		50	2
31211	1B44166B		50	6
31211	1I44167B02	5961-00-619-5432	50	14
11083	IC2251	5306-00-423-8393	11	5
		41	8	
		49	9	
		51	6	
12603	IC412J	5305-00-068-0502	79	11
31211	1D44011B02		50	9
75160	10H1047	5306-01-083-9388	179	9
D8435	10010059		171	14

**NATIONAL STOCK NUMBER AND PART NUMBER INDEX
PART NUMBER INDEX**

CAGEC	PART NUMBER	STOCK NUMBER	FIG.	ITEM
08435	10010066		177	2
D8435	10010075		171	17
D8435	10010130		175	2
08484	10032S	4730-00-204-3491	44	7
		160	3	
D8435	102030100001		173	29
08435	102112331020		172	17
D8435	102501060070		172	14
D8435	102501060115		174	6
08435	102501060135		172	12
D8435	102501060225		172	15
08435	10310001		175	10
D8435	10310010		171	20
D8435	103221059020		171	22
D8435	103241048019		173	28
D8435	103242058044		173	25
74400	10362	6220-01-193-6542	60	7
D8435	10366045		172	5
78514	10394		21	24
D8435	10410009		176	18
		177	14	
78514	10464		21	2
84760	10567	5340-00-787-6422	21	27
78514	10574		21	28
D8435	10705016		175	14
02249	1081-7231-074	4820-01-194-6958	155	1
75160	I1H206	5315-01-195-5231	116	4
		168	12	
08435	11010024		172	10
08435	11010026		171	21
		173	27	
D8435	11010027		172	22
		173	9	
		177	38	
78514	11047	5340-01-195-7494	25	3
78514	11048	5340-01-195-4087	25	3
78514	11049	5340-01-195-4088	25	3
78514	11050	5340-01-194-2124	25	3
D8435	11061000		177	23
81348	111X03502X0000	3110-00-516-5490	77	5
16764	1113391	2920-01-155-7412	51	9
84760	11141	5315-00-887-1539	25	5
78514	11304		25	15
84760	11331	5306-00-819-3038	21	1
02249	1141	5330-00-589-8521	155	21
84760	11438	5305-00-887-1547	25	26
78514	11507		26	23
84760	11610	5365-00-877-4952	27	13
84760	11611	2910-00-128-1185	26	10
84760	11919	5360-00-335-9327	28	22
84760	11966	5360-00-816-8227	27	8

**NATIONAL STOCK NUMBER AND PART NUMBER INDEX
PART NUMBER INDEX**

CAGEC	PART NUMBER	STOCK NUMBER	FIG.	ITEM
84760	11969	5340-00-786-6341	27	9
75160	12H246	5310-01-159-8488	35	7
			50	11
			51	16
			52	34
			52	57
			52	63
			55	4
			147	12
75160	12H290	5310-01-197-2388	56	14
		60	3	
		60	24	
75160	12H294	5310-01-177-8350	43	16
		50	43	
75160	12H295	5310-01-118-2366	21	6
			53	7
			54	10
			56	13
			60	12
75160	12H297	5310-01-118-2365	157	23
75160	12H303	5310-01-118-2364	147	2
75160	12H304	5310-01-118-2362	43	7
		163	17	
75160	12H315	5310-01-197-2386	50	38
75160	12H321	5310-01-197-2387	56	1
D8435	12010007		171	12
		173	11	
		177	35	
D8435	12010053		177	31
D8435	12010062		172	20
D8435	12010066		173	4
D8435	12010083		173	21
84760	12019	2910-00-127-5073	28	6
02249	1205	5340-00-001-6246	155	26
84760	12108	2910-00-063-0247	21	16
08435	12122151		177	29
50085	12167	2910-01-198-2892	28	8
84760	12174	5310-00-935-1243	21	11
84760	12175	5310-01-118-2249	28	7
84760	12208	5307-00-788-0988	21	30
		27	12	
84760	12214	3040-00-335-9331	27	3
84760	12216	5305-00-887-1564	25	25
84760	12221	2910-00-788-0989	28	5
84760	12259	5305-00-993-8748	21	3
78500	1228L194	3110-00-554-2974	82	16
84760	12288	5310-00-791-9437	27	1
19207	12305092	5310-01-138-2104	68	19
84760	12337	5310-01-232-1268	21	10
84760	12358	2910-00-788-0986	28	20
50085	12360	5305-01-197-0957	28	18

**NATIONAL STOCK NUMBER AND PART NUMBER INDEX
PART NUMBER INDEX**

CAGEC	PART NUMBER	STOCK NUMBER	FIG.	ITEM
50085	12362	5310-00-400-8585	28	19
30781	12501125		146	8
78514	12968	5305-01-197-2416	25	22
84760	13003	5360-00-751-8916	23	14
84760	13010	5340-00-786-1550	28	13
D8435	13010016		177	34
08435	13104005		171	5
		173	5	
D8435	13110015		171	10
33379	13638-A	2990-01-198-1227	41	6
84760	13807	5310-00-891-5703	26	9
75160	14H650	5310-01-197-2242	147	1
75160	14H778	5310-01-118-2245	35	6
		147	13	
75160	14H812	5310-01-118-1383	41	14
		163	18	
75160	14H927	5310-01-198-5473	99	12
75160	14M7207	5310-01-197-3101	74	2
D8435	14005054		178	4
08435	14110014		177	30
08435	14110018		171	13
		173	22	
08435	14110020		177	33
84760	14258	5360-00-900-2568	26	15
72582	143969	4730-00-604-7953	117	11
84760	14408	5365-00-877-4956	28	2
84760	14544	5305-00-125-6171	26	11
84760	14940	5340-00-900-2567	26	14
75160	15H112	4730-01-235-0597	160	1
75160	15H232	4730-01-199-6536	39	2
75160	15H255	4730-00-044-4581	33	6
		139	19	
75160	15H275	4730-00-278-2965	11	12
		74	14	
		89	6	
		139	21	
75160	15H280	4730-01-022-6066	117	10
75160	15H558	4730-01-117-0778	38	10
		70	13	
		89	12	
		146	2	
06021	15H584	4730-01-271-0150	47	12
75160	15H592	4730-00-193-7080	39	6
75160	15H604		121	6
75160	15H613	4730-00-766-9892	34	9
		35	1	
75160	15H632	4730-01-198-9477	34	11
75160	15H638	4730-00-766-9019	14	4
		70	14	
		71	3	
		83	19	

**NATIONAL STOCK NUMBER AND PART NUMBER INDEX
PART NUMBER INDEX**

CAGEC	PART NUMBER	STOCK NUMBER	FIG.	ITEM
75160	15H638	4730-00-766-9019	84	18
		87	17	
75160	15H665	4730-00-010-3875	2	3
		73	15	
		103	9	
75160	15H73		56	23
64294	150-36176-9	4320-01-195-0405	148	10
64294	151-21021-1	5315-01-197-2254	148	8
64294	151-36159	5330-00-135-6416	148	3
64294	151-36162	5315-01-197-6272	148	14
64294	151-36163-1		148	7
01943	151-36186	3040-01-195-9237	148	9
64294	151-37541	4730-00-018-9566	150	25
64294	151-38029	4320-01-112-0098	148	15
64294	151-48000	5330-01-108-4323	148	6
64294	151-80081-2	5360-01-195-5365	150	17
64294	151-80789	5365-01-209-7502	150	19
64294	151-80791	5365-01-198-8650	150	37
64294	151-80792	5305-01-197-6360	150	20
64294	152-36172-6	2990-00-135-6419	148	13
84760	15228	4730-00-459-6077	22	13
27007	15471-28	5360-01-195-3367	154	8
		154	12	
94874	1550PC3	5330-00-297-5370	16	3
61208	15601		95	2
84760	15668	5305-01-101-9433	28	12
78514	15695	5340-01-200-1027	25	10
84760	15699	5360-00-900-2564	22	6
78514	15710	2910-01-194-0211	25	3
84760	15711	5340-01-217-4955	25	3
78514	15712	2910-01-194-6879	25	3
78514	15713	2910-01-195-4059	25	3
84760	15739	5365-00-459-6003	26	20
84760	15744	5340-00-221-6470	26	7
84760	15869	5305-00-125-6194	25	1
78514	15872	5340-01-207-7834	25	2
75160	16H188	5320-01-197-3083	129	5
75160	16H658	5320-01-118-8766	20	1
71379	16006-13		154	13
27007	16015-59-90	5330-01-101-8173	154	4
		154	9	
64294	161-80081-43	5360-01-195-5360	150	28
64294	161-80081-45	5360-01-217-9511	150	4
64294	161-80081-46	5360-01-195-5366	150	35
64294	161-80155	5310-01-218-4561	150	14
64294	161-80155-1	5310-01-180-4798	150	32
64294	161-80168-2	5365-01-195-5930	150	26
64294	161-80171-4	4810-01-195-3866	150	13
64294	161-80866	5310-01-219-7220	150	7
64294	161-80905	4820-01-195-7451	150	15
64294	161-80906	4810-01-194-6932	150	24

**NATIONAL STOCK NUMBER AND PART NUMBER INDEX
PART NUMBER INDEX**

CAGEC	PART NUMBER	STOCK NUMBER	FIG.	ITEM
27007	16119-630	5306-01-125-1989	154	17
84760	16136	2910-00-127-5075	28	11
84760	16168	5310-00-022-0666	19	15
64294	162-80719-7	2590-01-195-4052	150	11
64294	162-80721	4820-01-195-7484	150	5
64294	162-80722	4820-01-195-0493	150	3
84760	16392	2910-01-117-3048	28	15
78514	16396		24	7
78514	16560	5340-31-198-8489	19	17
75160	17H67	5320-01-196-2767	102	10
		144	16	
08435	17119082		171	9
		178	13	
D8435	17122045		173	3
		177	37	
D8435	17122083	5310-12-142-0656	172	9
08435	17122088		171	16
D8435	17122110		171	28
08435	17122111		171	15
		173	26	
		177	3	
84760	17604	3040-01-196-3934	28	21
78514	17720		19	3
78514	17721		19	2
84760	17776	5365-00-209-1532	26	25
84760	17971	5310-00-451-1688	19	7
84760	17997	5360-01-102-0740	27	5
75814	18501		24	2
		24	6	
84760	18544	5310-01-024-3111	19	5
78514	18711	2910-01-116-9148	38	9
08806	1895R	6240-01-106-2447	57	3
84760	18959	5360-01-118-7735	26	16
84760	18967	4310-00-932-4787	26	12
78514	18974	5330-01-118-4234	38	4
75160	19 H1800	5305-01-197-3447	14	6
		18	12	
		47	9	
		74	15	
		80	9	
		162	3	
		163	3	
T5160	19H 2552	5305-01-197-3448	43	21
		48	1	
		102	1	
		104	7	
		108	5	
		137	14	
		139	20	
		140	7	
		141	1	

**NATIONAL STOCK NUMBER AND PART NUMBER INDEX
PART NUMBER INDEX**

CAGEC	PART NUMBER	STOCK NUMBER	FIG.	ITEM			
75160	19H 2552	5305-01-197-3448	147	8			
			162	14			
			163	4			
			169	11			
75160	19H118	5306-01-254-8982	17	21			
75160	19H1440	5305-01-254-9071	106	20			
75160	19H1721	5305-01-118-4282	39	14			
			48	7			
			98	1			
			105	3			
			105	11			
			108	16			
			129	12			
			131	19			
			75160	19H1732	5305-01-118-4264	18	8
						33	5
70	2						
71	14						
78	2						
95	10						
138	27						
75160	19H1733	5305-01-118-4281	11	13			
75160	19H1777	5305-01-255-2644	155	23			
			34	23			
			73	1			
			111	12			
			131	21			
			145	16			
			154	20			
75160	19H1782	5305-01-255-2645	160	5			
75160	19H180I	5305-01-118-4280	179	1			
			180	17			
75160	19H1805	5305-01-255-1767	12	18			
			17	14			
			46	4			
			49	3			
			103	13			
			163	20			
75160	19H1815	5305-01-255-1767	69	21			
			80	3			
			127	15			
75160	19H1815	5305-01-247-1135	34	24			
			41	7			
			67	19			
			109	19			
			123	5			
			133	4			
			154	19			
			167	13			
75160	19H1847	5305-01-255-9375	73	19			
75160	19H1163		128	2			

**NATIONAL STOCK NUMBER AND PART NUMBER INDEX
PART NUMBER INDEX**

CAGEC	PART NUMBER	STOCK NUMBER	FIG.	ITEM
75160	19H1892		124	5
75160	19H1898		15	14
75160	19H1912	5305-01-232-7915	49	6
		72	9	
		89	8	
75160	19H1950		128	9
75160	19H1992	5305-01-254-9074	34	25
75160	19H2043	5306-01-197-4363	164	14
75160	19H2117	5305-01-239-3418	151	9
75160	19H2127	5306-01-197-2236	147	14
75160	19H2128	5305-01-118-4266	36	1
		72	8	
75160	19H218	5305-01-256-6367	8	5
			18	1
			37	6
			46	3
			47	10
			159	1
75160	19H2229	5306-01-197-2235	71	2
75160	19H2284	5305-01-118-4271	11	8
			11	17
			15	18
			29	1
			38	8
			69	1
			89	1
			90	1
			97	12
			129	9
			136	1
			169	24
75160	19HZ345	5305-01-197-1224	71	6
75160	19H2351	5305-01-254-9068	6	11
75160	19H2431	5305-01-227-1303	106	7
		117	19	
75160	19H2461		89	2
		91	3	
		97	10	
75160	19HZ550		67	16
		117	1	
75160	19H2571		157	9
75160	19H2644	5305-01-256-6866	43	12
		80	19	
		159	12	
75160	19H2661	5306-01-197-3088	148	11
75160	19H268	5305-01-118-4278	9	7
		47	15	
75160	19H2718	5305-01-197-1211	106	14
		106	17	
75160	19H2726	5305-00-726-2559	73	21
75160	19H2735	5305-01-255-2641	73	14

**NATIONAL STOCK NUMBER AND PART NUMBER INDEX
PART NUMBER INDEX**

CAGEC	PART NUMBER	STOCK NUMBER	FIG.	ITEM
75160	19H2735	5305-01-255-2641	80	17
75160	19H2770		139	22
75160	19H2922		89	10
75160	19H2923	5305-01-197-1168	107	7
		107	20	
75160	19H2925	5305-01-197-2415	90	4
75160	19H2993	5305-01-118-4275	6	1
		97	9	
75160	19H3053	5305-01-197-2434	75	12
75160	19H3217		79	4
75160	19H3256		103	1
75160	19H3450	5306-01-197-3087	103	2
		103	7	
75160	19H3550		180	20
75160	19H456	5305-01-254-9077	109	21
75160	19H988	5305-01-118-4268	93	14
94988	1940052	5310-00-225-8979	21	5
		27	11	
16764	1965698	5310-00-613-7846	63	1
78514	19834	5305-01-197-1171	26	5
78514	19835	5365-01-218-5280	21	20
84760	19837	5315-01-188-0495	22	3
78514	19840	5330-01-212-4429	21	18
78514	19841	5315-01-201-3922	25	27
78514	19842	5305-01-197-1172	26	24
78514	19844		22	2
78514	19850	5310-01-196-0256	21	14
78514	19855	5360-01-201-4590	22	12
78514	19858	2990-01-195-4044	25	7
78514	19860	3120-01-197-1092	25	8
78514	19861	4730-01-195-3833	25	18
78514	19863		25	13
78514	19865		22	7
78514	19890	5305-01-213-1259	26	22
78514	19894	5365-01-207-7656	25	12
84760	19895	4820-01-189-0894	22	11
78514	19896	5365-01-197-3178	26	21
78514	19916	5305-01-197-3265	21	26
84760	19948		19	11
53867	2 916 069 059	5310-01-187-0690	173	10
		177	19	
84760	20034	4320-01-195-4069	21	29
78514	20113		26	2
78514	20121	3040-01-195-4050	25	4
78514	20123	3040-01-195-4047	25	4
78514	20124	2590-01-195-3917	25	4
78514	20127	5305-00-786-4032	25	20
78514	20128	4820-01-202-9609	25	21
78514	20129	5360-01-196-6801	25	19
79150	2014A	5330-00-197-8116	108	3
61208	201930C	2520-00-147-8663	75	4

**NATIONAL STOCK NUMBER AND PART NUMBER INDEX
PART NUMBER INDEX**

CAGEC	PART NUMBER	STOCK NUMBER	FIG.	ITEM
61208	201951	2520-00-147-8666	75	8
78514	20211	5310-01-196-3249	20	31
78514	20212	5310-01-196-2758	20	30
78514	20213	5315-01-199-3471	20	28
		21	22	
61208	202299	5365-00-350-6652	84	27
		87	18	
D8435	20231300		171	26
02249	2028	4820-01-118-5951	155	20
		KITS		
78514	20289		21	19
75814	20309		25	16
78514	20312	2910-01-195-4048	26	17
84760	20330		19	8
75365	20359	5360-01-197-3191	27	14
84760	20523	2910-01-188-3250	22	16
78514	20525	4320-01-195-4049	22	17
78514	20526		22	9
84760	20527	2910-01-188-3775	22	15
84760	20528	5365-01-188-0960	22	4
84760	20529	5365-01-188-0959	22	14
84760	20530	2910-01-189-0895	22	8
78514	20551		KITS	
D8435	20610003		172	11
		174	5	
08435	20631005		171	25
84760	20742		19	9
61208	208202	2520-00-147-8662	75	2
61208	208203E	4320-01-198-1143	75	9
D8435	208362020034		173	8
D8435	208515120033		172	16
08435	208542040002		176	16
75814	20951		24	4
K2488	21-349	5340-01-181-9546	55	1
75160	21H1148		54	5
75160	21H1290	5305-01-197-2312	56	4
75160	21H1293	5305-01-177-0855	59	2
		60	2	
		60	23	
75160	21H1299	5305-01-197-2310	50	39
75160	21H1300	5305-01-217-8990	60	10
		147	10	
75160	21H1306	5305-01-197-3264	56	2
75160	21H1310		155	5
75160	21H1317	5305-01-161-7285	35	4
27007	21070-85		154	10
78514	21114	2910-01-195-3903	25	9
78514	21217	2910-01-194-2052	25	17
78514	21218	4820-01-195-3902	25	17
84760	21361	5365-01-198-8649	26	1
61208	21645		95	7

**NATIONAL STOCK NUMBER AND PART NUMBER INDEX
PART NUMBER INDEX**

CAGEC	PART NUMBER	STOCK NUMBER	FIG.	ITEM
78514	21674	5340-01-197-3044	38	6
78514	21687	3040-01-195-4046	25	14
78514	21709	2990-01-194-6881	25	9
75814	21805		24	9
78514	21908	2910-01-195-0401	25	23
75160	22H1036		119	3
75160	22H909		111	6
78514	22032	2910-01-195-3905	19	14
84760	22134	2910-01-117-7251	27	10
84760	22146	2910-01-117-4691	24	5
		KITS		
78514	22185	5305-01-209-7150	19	6
78514	22186	5360-01-196-6802	19	10
78514	22187		19	12
78514	22270	5310-01-214-2844	KITS	
78514	22292	2910-01-194-2051	27	15
84760	22351	5305-01-118-4114	21	8
51829	22361	5330-01-020-9234	4	16
78514	22773	4820-01-194-6880	26	6
80201	23644	5330-01-101-8061	142	3
08108	239	6240-00-914-5578	56	17
75160	24H1051		167	15
75160	24H111	5310-01-257-3239	133	3
75160	24H1122	5310-01-197-2369	41	11
75160	24H1136	5310-01-118-2355	20	25
		44	4	
		169	10	
75160	24H1176	5310-01-255-2617	74	16
75160	24H1204		157	17
75160	24H1214	5310-01-197-2370	41	9
75160	24H1227		104	4
75160	24H1243		20	6
		131	15	
		137	2	
75160	24H1270	5310-01-197-2372	43	4
75160	24H1283	5310-01-197-3343	35	5
		37	14	
		52	36	
		52	58	
75160	24H1286	5310-01-199-2179	37	18
		138	19	
75160	24H1287	5310-01-196-2757	90	2
		150	22	
75160	24H1299	5310-01-197-2367	35	8
75160	24H1300	5305-01-217-8990	167	22
75160	24H1301	5310-01-197-2379	135	4
75160	24H1302		12	5
		66	13	
		67	3	
75160	24H1303	5310-01-118-2354	16	5
		67	7	

**NATIONAL STOCK NUMBER AND PART NUMBER INDEX
PART NUMBER INDEX**

CAGEC	PART NUMBER	STOCK NUMBER	FIG.	ITEM
75160	24H1303	5310-01-118-2354	108	2
		115	8	
		168	11	
75160	24H1304	5310-01-118-2363	11	4
			11	20
			12	11
			18	7
			36	7
75160	24H1305	5310-01-118-2356	18	2
			32	27
			45	3
			51	23
			110	2
			138	26
			159	Z
			163	10
			169	12
75160	24H1306	5310-01-197-2376	68	19
75160	24H1307	5310-01-138-2104	43	20
		132	7	
75160	24H1308	5310-01-199-3376	96	7
		129	8	
		132	4	
75160	24H1350	5310-01-197-2374	60	13
75160	24H1424		37	9
		115	4	
75160	24H1452	5310-01-197-2373	55	7
75160	24H1623		93	10
75160	24H1625	5310-01-177-5911	34	26
			39	11
			96	6
			123	6
			134	3
75160	24H1646	5310-01-197-2375	65	3
75160	24H1652	5310-01-197-2368	36	21
		93	16	
75160	24H1682	5310-01-177-5910	30	10
		136	2	
75160	24H1685	5310-01-197-3357	147	3
75160	24H235		122	4
75160	24H448		138	3
75755	24M7241	5310-01-336-5349	43	14
			106	4
			106	13
			106	16
			123	4
			128	3
74400	24102	5945-01-195-7360	40	9
27007	24500-139	4320-01-194-6957	154	2
96151	24500-643	1680-01-197-0653	154	3
		154	11	

**NATIONAL STOCK NUMBER AND PART NUMBER INDEX
PART NUMBER INDEX**

CAGEC	PART NUMBER	STOCK NUMBER	FIG.	ITEM
27007	24500524	3040-01-195-9187	154	14
27007	24502-251	3040-01-195-9188	154	5
27007	24502-303	3020-01-196-1414	154	21
27007	24502-307	3040-01-195-9238	154	7
74400	24747	2910-01-085-1874	40	11
75160	25H124	5315-01-196-0513	69	20
75160	25H125	5315-01-231-3159	116	6
		118	25	
75160	25H52	5315-01-198-5688	37	16
02249	2529	5310-00-089-4035	155	6
08162	25520	3110-00-100-0544	98	5
60038	25580	3110-00-100-3541	98	6
02249	2581	5360-00-031-2282	155	25
75160	26H72	5315-01-197-9245	4	5
75160	26H77	5315-01-197-3117	144	18
75160	26H78	5315-01-202-2867	77	20
75160	26H9	5315-01-257-4487	50	41
D8435	26101101000		171	1
08435	261017040000		178	1
30327	268P-08X06	4730-01-008-3185	56	20
08435	269000070000		172	2
08435	269000070059		172	8
D8435	269000070065		172	21
D8435	269000070069		172	23
D8435	269000070069		172	24
D8435	269000070400		172	7
D8435	269000070600		172	3
08435	269000070700		172	4
D8435	269000070900		172	6
D8435	269001020000		175	1
08435	2690010200033		175	15
08435	269001020031		175	4
D8435	269001020032		175	5
D8435	269001020036		175	3
D8435	269001020100		175	7
D8435	269001020200		175	11
D8435	269001020300		175	6
08435	269001020305		175	8
D8435	269001020309		175	13
		176	2	
08435	269001020400		175	12
08435	269001030035		176	25
08435	269001030063		176	22
08435	269001030064		176	23
08435	269001030200		176	29
08435	269001030302		176	28
D8435	269001030303		176	27
08435	269001030400		176	26
08435	269001030438		176	24
D8435	269001040011		176	8
D8435	269001040012		176	6

**NATIONAL STOCK NUMBER AND PART NUMBER INDEX
PART NUMBER INDEX**

CAGEC	PART NUMBER	STOCK NUMBER	FIG.	ITEM
D8435	269001040013		176	7
D8435	269001040015		176	4
08435	269001040016		176	3
08435	269001040017		176	5
08435	269001040021		176	14
D8435	269001040022		174	3
		174	22	
		176	19	
D8435	269001040023		176	15
08435	269001040027		176	17
08435	269001040039		176	12
D8435	269001040040		176	13
08435	269001040103		176	10
08435	269001040200		176	9
D8435	269001070100		172	13
D8435	269001070300		172	18
08435	269001070401		172	19
D8435	269001090027		173	12
D8435	269001090034		173	2
D8435	269001090048		173	6
08435	269001090200		173	7
D8435	269001100009		171	4
08435	269001100025		171	6
D8435	269001100026		171	3
08435	269001100028		171	18
08435	269001100033		177	24
U8435	269001100036		171	11
08435	269001100043		171	2
D8435	269001100064		171	7
08435	269001100100		171	8
D8435	269001110001		178	16
08435	269001110063		178	14
08435	269001110064		178	2
D8435	269001110300		178	17
D8435	269001110501		178	12
08435	269001110502		178	10
08435	269001110601		178	6
D8435	269001110604		178	8
D8435	269001110605		178	7
08435	269001110700		178	15
08435	269001110800		178	9
D8435	269001110802		178	5
08435	269001111800		178	3
D8435	269001130000		170	3
D8435	269001130016		170	5
D8435	269001130017		170	4
D8435	269001130100		170	6
08435	269001160000		170	2
08435	269001210073		177	21
D8435	269001210077		177	20
D8435	269001210083		177	17

**NATIONAL STOCK NUMBER AND PART NUMBER INDEX
PART NUMBER INDEX**

CAGEC	PART NUMBER	STOCK NUMBER	FIG.	ITEM
D8435	269001210084		177	4
08435	269001210085		177	11
D8435	269001210088		177	22
08435	269001210100		177	5
D8435	269001210800		177	16
08435	269001210900		177	12
08435	269001211000		177	6
08435	269001211001		177	7
D8435	269001211002		177	9
D8435	269001211003		177	8
08435	269001211100		177	13
08435	269001220000		177	1
08435	269001222000		177	18
08435	269001240000		176	20
08435	269001241000		176	21
D8435	269001250000		174	1
D8435	269001250001		174	11
		174	15	
D8435	269001250002		174	10
		174	16	
08435	269001250003		174	9
		174	17	
08435	269001250004		174	8
		174	18	
D8435	269001250005		174	7
		174	19	
D8435	269001250026		174	4
08435	269001260000		174	13
D8435	269001260006		174	21
08435	269001280029		173	23
D8435	269001280030		173	31
08435	269001280046		173	16
08435	269001280047		173	17
D8435	269001280048		173	20
D8435	269001280049		173	32
08435	269001280100		173	30
08435	269001280200		173	24
D8435	269001280500		173	18
D8435	269001280604		173	14
08435	269001320000		177	25
		177	28	
D8435	269001320042		177	32
D8435	269001320045		177	27
D8435	269001320300		177	36
D8435	269001320700		177	26
08435	269001340015		171	29
08435	269001340016		171	23
08435	269001340100		171	24
08435	269001700000		176	1
D8435	269001710000		172	1
D8435	269002010303		175	9

**NATIONAL STOCK NUMBER AND PART NUMBER INDEX
PART NUMBER INDEX**

CAGEC	PART NUMBER	STOCK NUMBER	FIG.	ITEM
D8435	269002090000		173	1
08435	269002150000		173	33
D8435	269002280000		173	13
08435	269002280039		173	19
D8435	269002280100		173	15
08435	269002340000		171	19
08435	269002340013		171	27
02249	2713		155	11
84760	27336		19	4
02249	2741		145	15
02249	2781-001	4820-01-190-3462	155	17
02249	2783-001	5365-01-196-6781	155	22
75160	28H1495	5365-01-197-3329	129	6
75160	28H1522	5365-01-197-3328	49	10
75160	28H1909	5365-01-195-3279	160	14
75160	28H1992	5365-01-197-2355	40	5
75160	28H2161	5365-01-197-3325	183	5
75160	28H2481	5365-01-207-7742	163	16
75160	28H2547	5365-01-118-8765	49	4
75160	28H3129	5365-01-195-0308	34	21
		94	3	
75160	28H3265	5365-01-195-3277	105	19
75160	28H3336	5365-01-195-5165	167	12
60038	28985	3110-00-100-3564	98	9
75160	29H25		70	25
75160	29H265	4730-00-188-1897	39	5
75160	29H34	4730-00-188-1854	34	10
75160	29H97	4730-00-188-1857	34	18
64294	29569-23		148	2
64294	29791-011	5330-00-150-1653	148	12
78385	3-1076A	2930-01-196-7268	17	9
98638	3A25530C		42	13
98638	3A25532C	2930-01-194-2053	42	2
31211	3841741A03	5306-01-069-0490	50	24
81343	30H-580	6140-00-438-0299	66	16
75160	30H17	5340-01-197-0846	77	11
75160	30H21	5340-01-197-3177	117	9
75160	30H23		141	6
80256	305496	5310-00-118-5079	163	15
02249	3096		155	12
79150	3153		155	13
31211	32A44022B01	5999-01-195-0832	50	3
31211	32B44021B01	5330-01-196-2762	50	36
31211	32B44087F01	5330-01-197-2268	50	35
D8435	32000003		178	11
D8435	32244003		174	2
		174	20	
08435	32244008		177	10
D8435	32316002		176	11
		177	15	
D8435	32316013		174	12

**NATIONAL STOCK NUMBER AND PART NUMBER INDEX
PART NUMBER INDEX**

CAGEC	PART NUMBER	STOCK NUMBER	FIG.	ITEM
08435	32316013		174	14
30076	32671	5310-00-933-9859	109	2
33457	3309763B	2940-01-198-0844	169	1
33457	333342		169	5
33457	334362	5360-01-217-9507	169	4
66640	34D54		131	17
75160	34H184	5315-01-197-2259	17	32
75160	34H261	5315-01-197-3137	68	9
75160	34H262	5315-01-197-3135	68	2
75160	34H266	5315-01-197-3134	67	12
75160	34H283	5315-01-119-3116	4	10
75160	34H294	5315-01-197-3138	76	9
75160	34H310	5315-01-197-3139	74	7
75160	34H329	5315-01-197-6T07	156	12
75160	34H333	5315-01-196-7918	157	7
75160	34H334	5315-01-196-7919	164	2
75160	34H339	5315-01-197-3143	157	10
75160	34H343	5315-01-197-3136	69	7
75160	34H346	5315-01-197-3140	76	10
75160	34H348	5315-01-197-3142	157	13
75160	34H349	5315-01-252-8443	156	7
75160	34H375	5315-01-196-8223	183	6
75160	34H388	5315-01-197-3141	71	35
02249	3490-001	5340-01-197-1291	155	27
02249	3491-001	5305-00-090-4146	155	28
02249	3504-001	4810-01-218-2557	155	24
60038	36620	3110-00-516-5482	143	7
60038	36690	3110-00-227-2286	143	6
75160	37H137	5305-01-197-3275	50	1
75160	37H47	5305-01-198-8128	49	12
08162	37425	3110-00-100-3583	140	3
60038	37625	3110-00-100-0579	140	2
60038	3920	3110-00-100-0380	144	14
08162	3982	3110-00-100-3115	144	13
31211	4A40569A01	5970-00-136-1335	50	27
94990	4A40771A01	5970-00-144-7307	50	12
75160	400R	3110-01-211-1274	72	10
08179	400424-0	5365-01-020-5721	32	15
08179	400568	5365-01-113-5589	32	13
93570	400661	5310-01-168-4484	32	4
70210	403818	5365-00-821-2077	32	20
08179	403818-0	5330-00-930-3254	32	10
36540	4054171	4730-00-278-6335	167	17
70210	406906	3040-00-432-9745	32	11
08179	406908-1	5340-01-067-5671	32	24
08179	406909	5340-01-068-6100	32	23
08179	407285-18	2950-01-156-3913	32	16
93570	407316-23	2990-01-195-4083	32	25
08179	407316-29	5305-01-197-1225	32	18
70210	407634	3120-00-451-1670	32	12
70210	407684	5340-01-167-0321	32	17

**NATIONAL STOCK NUMBER AND PART NUMBER INDEX
PART NUMBER INDEX**

CAGEC	PART NUMBER	STOCK NUMBER	FIG.	ITEM
08179	407875	5340-01-067-5669	32	7
08179	407876	5340-01-068-6089	32	8
93570	408045	2990-01-195-3907	32	6
08179	408056	3120-00-178-0412	32	14
93570	408105	2990-01-195-3909	32	3
08179	408274-26	4310-01-195-7427	32	2
08179	409179-26	2990-01-195-3908	32	5
93570	409299	2950-01-179-1981	32	19
08179	409940-5004	2950-01-197-2504	32	1
77326	41-866	6350-01-265-5100	64	2
31211	42A44535B02	5330-01-084-4748	50	18
74400	4313	6220-01-067-6010	60	4
08806	4411	6240-00-836-2079	60	29
24617	444860	4730-00-854-9894	139	26
21450	454097	4730-00-911-5707	149	5
57733	465AT	6620-01-013-5432	56	9
79150	470-1B9-RRR	5330-00-118-6380	71	25
57733	490-FJ	6620-01-195-3354	56	6
74400	4921		60	26
64294	49948-7	4320-01-194-6931	148	5
98638	5A370198	2930-01-194-2054	42	12
11083	5M6214	4730-00-924-7886	17	20
61208	50062		95	6
79136	5008-243MDORZD	5365-00-598-0992	21	15
02249	5012-6748-000	4820-01-194-6863	155	16
79136	5133-87ZD	5365-00-937-4243	37	12
36251	5145	4730-00-172-0052	111	5
11678	516077	5330-01-119-8936	141	10
79550	5291787		60	5
80201	531178	5330-01-195-4862	143	8
80201	542567-CRWH-A	5330-01-197-2589	140	1
80523	56-3465-2342	2590-01-195-1936	138	17
73331	5953046	6240-00-578-6763	59	5
34623	5965572	6685-01-081-9721	61	1
30327	60SA06X06	4730-00-541-9081	161	4
22031	600-16-166	4730-01-196-7178	169	27
43766	62002RS/J/C3	3110-01-217-7057	50	30
61208	67838		95	4
73680	71X6148	5330-00-455-3318	117	5
		118	22	
13445	72062	5930-01-204-5230	55	12
02697	8-236-N300-9	5330-00-086-8898	158	14
		165	14	
		166	14	
57733	824936-1	5340-01-219-7437	56	11
57733	824936-2	2510-01-185-3124	56	12
13445	90018	5930-00-094-1700	40	17
		55	2	
02249	904-001		155	14
02249	912	3805-00-896-5983	155	4
02249	913	5360-00-893-1719	155	8

NATIONAL STOCK NUMBER AND PART NUMBER INDEX
PART NUMBER INDEX

CAGEC	PART NUMBER	STOCK NUMBER	FIG.	ITEM
13445	9224-12	2920-01-204-8064	53	12
61208	92745		95	3
77241	9456	3110-00-100-6155	111	8
61208	96235		95	5
02249	967	2530-00-609-3980	155	2

CROSS REFERENCE INDEXES

FIG.	ITEM	FIGURE AND ITEM NUMBER INDEX STOCK NUMBER	CAGEC	PART NUMBER
BULK	1	4720-01-160-8098	75160	R68281
BULK	2	4720-01-192-9649	75160	T61939
BULK	3	4720-01-197-4794	75160	R57300
BULK	4	4720-01-197-8493	75160	T70841
BULK	5	4720-01-198-2823	75160	U11186
BULK	6	5330-01-238-6061	75160	T68144
BULK	7	2590-01-218-1885	75160	AR84006
KITS			75160	AT54178
KITS			78514	20551
KITS		2510-01-195-4058	75160	T39028
KITS		2530-01-204-7983	75160	AR105432
KITS		2910-01-117-4691	84760	22146
KITS		2930-01-202-8536	75160	AR84805
KITS		2990-01-195-9192	75160	AT60245
KITS		4820-01-118-5951	02249	2028
KITS		5310-01-214-2844	78514	22270
KITS		5330-01-197-3494	75160	RE12458
KITS		5330-01-197-3619	75160	AT43988
KITS		5340-01-195-8034	75160	AT34598
1	1	2815-01-187-9481	75160	AR71825
2	1	2815-01-196-5419	75160	AR97774
2	2		75160	AR73802
2	3	4730-00-010-3875	75160	15H665
2	4	5315-01-197-0814	75160	R26241
2	5	2815-01-116-9141	75160	AT13740
2	6		75160	U13639
2	7	5365-01-219-3110	75160	R39741
2	8	4730-00-289-5176	96105	F190038
2	9	4730-01-217-4804	75160	RE12310
2	10	5307-01-118-5771	75160	T25701
2	10	5307-01-119-9013	75160	T33279
2	11	5305-00-732-0512	80204	B1821BHO50CO75N
2	12	5310-01-218-8297	75160	R27003
2	13	2815-01-116-9023	75160	T18891
2	14	5315-01-197-0815	75160	R26650
2	15		75160	ARB2294
2	16	5310-01-119-3672	75160	T20168
2	17	5305-01-119-1059	75160	T23474
2	18		75160	AR82295
2	19	4730-01-117-5354	75160	R54802
2	20	5315-01-120-3392	75160	R48685
2	21	4730-01-218-3360	75160	T18433T
2	22	3120-01-217-2084	75160	P23836H
2	23	4730-01-218-7614	75160	T56347
2	24	2815-01-194-2153	75160	R54505
2	25	5330-01-101-0440	75160	AR65507
2	26	5330-01-118-4360	75160	R73140
2	27	5305-01-084-6068	96906	MS51966-136
2	28	2815-01-194-6882	75160	R56057
2	29	5310-00-637-9541	96906	MS35338-46
2	30	5305-01-118-9575	75160	T20166

CROSS REFERENCE INDEXES

FIG.	ITEM	FIGURE AND ITEM NUMBER INDEX STOCK NUMBER	CAGEC	PART NUMBER
3	1	5310-01-119-3672	75160	T20168
3	2	5305-01-118-9594	75160	R53223
3	3	5360-00-009-9260	75160	R26125
3	4	4820-01-218-4679	80321	ROS-671-A
3	5	2815-00-779-5139	75160	T20077
3	6	2815-01-104-0181	75160	T20129
3	7	5305-01-197-1556	75160	T20182
3	8	2590-01-217-8180	75160	AR100074
3	9	5340-01-121-2028	75160	A3910R
3	10	2815-01-217-3514	75160	R51734
3	10	2815-01-217-3515	75160	R73064
3	11	2815-00-127-9014	75160	R52252
3	12	2815-01-217-8094	75160	R72611
3	13	5330-01-126-0951	75160	R91878
4	1		75160	AT22965
4	2	3120-00-202-0837	75160	AT21139
4	3	2815-01-217-4951	75160	RE11026
4	4	5315-01-197-0813	75160	T26565
4	5	5315-01-197-9245	75160	26H72
4	6	3020-01-117-9631	75160	T20094
4	7	3120-00-198-8902	75160	AT21140
4	8	5310-01-118-2250	75160	T26324
4	9		75160	T26323
4	10	5315-01-119-3116	75160	34H283
4	11	3020-01-117-7630	75160	AR91660
4	12	3120-01-121-1780	75160	T20034T
4	13	3120-01-119-9000	75160	T26326
4	14	5306-01-119-3145	75160	T26327
4	15	2815-01-117-0791	75160	T20046
4	16	5330-01-020-9234	51829	22361
4	17	5306-01-118-4118	75160	T26325
4	18	5310-01-218-1316	75160	R76126
4	19		75160	T26322
4	20		75160	T26321
4	21	5315-00-234-1664	96906	MS24665-495
5	1	3120-01-198-6480	75160	R57160
5	2	3040-01-220-1180	75160	R54635
5	3	5306-01-219-7163	75160	T28745
5	4	3040-01-217-8171	75160	AR69711
5	5	5315-01-123-1569	75160	T28041
5	6	3040-01-217-8220	75160	R58007
5	7	3020-01-192-8392	75160	T20133
5	8	5310-00-637-9541	96906	MS35338-46
5	9	5305-00-721-5492	80204	B1821BH038C063N
5	10	3040-01-217-8170	75160	AR69710
5	11	5315-01-123-1569	75160	T28041
5	12	3040-01-217-8220	75160	R58007
5	13	3020-01-194-0295	75160	T20130
5	14	5310-01-218-4551	75160	T15634
6	1	5305-01-118-4275	75160	19H2993
6	2	2815-01-217-4952	75160	AR62364

CROSS REFERENCE INDEXES

FIG.	ITEM	FIGURE AND ITEM NUMBER INDEX STOCK NUMBER	CAGEC	PART NUMBER
6	3	3020-01-218-6837	75160	R54503
6	4	5305-00-688-2111	80204	B1821SH038C138N
6	5	5310-01-219-7212	75160	H1058R
6	6	5365-01-196-2420	75160	M1746T
6	7	5315-01-197-0813	75160	T 26565
6	8	2815-01-217-4945	75160	R54642
6	9	5330-00-100-6869	75160	R27149
6	10		75160	AR63041
6	11	5305-01-254-9068	75160	19H2351
6	12		75160	R70483
6	13	5330-01-118-4117	75160	RE24959
6	14	5305-00-724-7221	80204	B1821BH063C175N
6	15	5310-01-218-8296	75160	T23891
7	1	3120-01-219-3602	75160	R57451
7	2		75160	R54114
7	3	2815-01-073-5656	75160	DD11831
7	4	2815-01-196-2161	75160	AR66401
7	5		75160	R56188
7	6	2815-01-217-3755	75160	AR66400
7	7	5306-01-219-2955	75160	R74195
7	8	3120-01-082-0786	75160	AR97517
8	1	2815-01-194-6942	75160	AT30965
8	2	3040-01-217-8169	75160	T31947
8	3	5315-01-123-1569	75160	T28041
8	4	2815-01-117-1908	75160	T20072
8	5	5305-01-256-6867	75160	19H218
8	6	3020-01-117-7629	75160	T20070
9	1	5340-01-131-0078	75160	R54565
9	2	3040-01-192-5900	75160	R54987
9	3	5310-01-134-3292	75160	T20316
9	4	5360-01-119-1609	75160	T20314
9	5		75160	RE31973
9	6		75160	T32213
9	7	5305-01-118-4278	75160	19H268
9	8	5310-01-119-4371	75160	R42729
9	9	2815-01-117-2827	75160	T20315
9	10	5315-01-218-7230	75160	R83429
9	11	2815-01-116-9147	75160	T20073
10	1	5305-00-071-2505	96906	MS90728-7
10	2	5310-00-582-5965	96906	MS35338-44
10	3	5365-01-219-3610	75160	R64764
10	4	5306-01-218-9769	75160	AR100124
10	5	2590-01-196-1168	75160	AR65864
10	6	2815-01-217-4950	75160	AR71130
10	7	5330-01-023-7530	75160	AR100596
10	7	5330-01-197-0905	75160	R73521
11	1	5330-01-118-5702	75160	T20155
11	2	5307-01-119-9013	75160	T33279
11	3	5310-00-732-0558	96906	MS51967-8
11	4	5310-01-118-2363	75160	24H1304
11	5	5306-00-423-8393	11083	1C2251

CROSS REFERENCE INDEXES

FIG.	ITEM	FIGURE AND ITEM NUMBER INDEX STOCK NUMBER	CAGEC	PART NUMBER
11	6	5330-01-119-9371	75160	R69260
11	7	5340-01-197-1314	75160	T20362
11	8	5305-01-118-4271	75160	19H2284
11	9	5330-01-118-9646	75160	T20273
11	10	5340-01-117-3560	75160	T20272
11	11	5305-00-269-3217	96906	MS90725-67
11	12	4730-00-278-2965	75160	15H275
11	13	5305-01-118-4281	75160	19H1733
11	14	5310-01-108-7557	75160	A4827R
11	15	5365-01-124-5878	75160	T27657
11	16	2815-01-117-0858	75160	AR58196
11	17	5305-01-118-4271	75160	19H2284
11	18	5305-00-269-3217	96906	MS90725-67
11	19	5310-00-637-9541	96906	MS35338-46
11	20	5310-01-118-2363	75160	24H1304
11	21	5340-01-199-4486	75160	T23260
11	22	5330-01-118-9645	75160	T20336
12	1	6680-01-195-8723	75160	AR69686
12	2	5305-00-543-4372	80204	B1821BH038C075N
12	3	5340-01-197-3431	75160	T29299
12	4	4710-01-198-0986	75160	AR77020
12	5		75160	24H1302
12	6	5340-01-196-6759	75160	R60357
12	7	5305-00-732-0512	80204	B18218H050C075N
12	8	5310-00-732-0558	96906	MS51967-8
12	9	5310-00-637-9541	96906	MS35338-46
12	10	5340-01-197-1415	75160	R59395
12	11	5310-01-118-2363	75160	24H1304
12	12	5305-00-857-6886	80204	81821BH038C450N
12	13	5330-00-166-1058	81349	M83248/1-110
12	14	5310-00-637-9541	96906	MS35338-46
12	15	5305-01-026-9518	11083	OS1571
12	16	5365-01-196-2420	75160	M1746T
12	17	5310-01-105-5952	75160	T13213
12	18	5305-01-118-4280	75160	19HI8OI
12	19	2815-01-196-7577	75160	R54650
12	20	5330-01-196-6584	75160	R49515
13	1	2815-01-196-1266	75160	AR79463
13	2	5306-01-197-3085	75160	R74552
13	3	5310-01-197-3347	75160	R74553
13	4	2815-01-196-7235	75160	AR68370
13	5	5330-00-579-3163	96906	MS28775-214
13	6	3040-01-236-0665	75160	AR63037
13	7	3020-01-196-1413	75160	R66177
13	8	3040-01-195-0499	75160	AR85788
13	9	2520-01-195-3899	75160	R54632
13	10	5330-00-166-0994	81349	M83248/1-018
13	11	3020-01-117-9628	75160	T20298
13	12	5310-00-768-0318	96906	MS51967-14
13	13	4730-01-197-7129	75160	R54815
13	14	4710-01-196-7124	75160	R54814

CROSS REFERENCE INDEXES

FIG.	ITEM	FIGURE AND ITEM NUMBER INDEX STOCK NUMBER	CAGEC	PART NUMBER
14	1	2940-00-007-4791	75160	T19044
14	2	2940-01-197-4892	75160	AR63353
14	3	4730-01-196-7176	75160	R54823
14	4	4730-00-766-9019	75160	15H638
14	5	5305-00-269-3219	96906	MS90725-69
14	6	5305-01-197-3447	75160	19 H1800
14	7	5330-01-197-0906	75160	R54824
14	8	5306-01-197-3282	75160	R64380
15	1	5306-00-226-4831	80204	B182IBHO31C15ON
15	2	5310-00-407-9566	96906	MS35338-45
15	3	4730-01-194-6809	75160	R43928
15	4	4730-00-322-8457	75160	R44795
15	5	5330-01-197-3221	75160	R43413
15	6	4710-01-194-0335	75160	AR70692
15	7	5340-01-195-6035	75160	T13814
15	8	4730-01-200-0798	75160	AR26708
15	9	5305-00-543-4372	80204	31821BH038C075N
15	10	5310-00-637-9541	96906	MS35338-46
15	11	5340-01-197-2425	75160	M44204
15	12	5310-01-197-3348	75160	L186T
15	13	5310-00-582-5965	96906	MS35338-44
15	14		75160	19H1898
15	15	4730-01-199-1439	75160	R39503
15	16	4730-00-908-3195	75160	AR21839
15	17	4720-01-198-2829	75160	R76973
15	18	5305-01-118-4271	75160	19H2284
15	19	4710-01-194-6768	75160	AR71578
15	20	5330-01-197-2287	7516C	R43416
16	1	5305-00-543-4372	80204	B18218H038C075N
16	2	4710-01-194-6776	75160	R59047
16	3	5330-00-297-5370	94874	155OPC3
16	4	5310-00-732-0558	96906	M551967-8
16	5	5310-01-118-2354	75160	24H13Q3
16	6	5340-01-196-6761	75160	R73975
16	7	5340-01-197-1197	75160	R40791
16	8	5310-00-080-6004	96906	MS27183-14
16	9	5306-00-225-8496	96906	MS90725-31
17	1	4730-01-199-1439	75160	R39503
17	2	4730-00-908-3195	75160	AR21839
17	3	4720-01-196-7318	75160	R54826
17	4	2815-01-197-4894	75160	AR70464
17	5	4710-01-195-0400	75160	R34985
17	6	5306-00-226-4829	80204	8 1821BHO31C12SN
17	7	5310-00-407-9566	96906	MS35338-45
17	8	5330-01-197-0908	75160	R56020
17	9	2930-01-196-7268	78385	3-1076A
17	10		75160	R57300-2X
17	11	4710-01-198-0733	75160	R54830
17	12	4720-01-197-8753	75160	R54829
17	13	5305-00-269-3225	96906	M590725-75
17	14	5305-01-118-4280	75160	19H1801o

CROSS REFERENCE INDEXES

FIG.	ITEM	FIGURE AND ITEM NUMBER INDEX STOCK NUMBER	CAGEC	PART NUMBER
17	15	5330-00-537-3888	75160	R56814
17	16	5330-00-105-8653	75160	R56815
17	17	5330-01-197-0907	75160	R98487
17	1i	2990-01-217-4880	75160	AR63356
17	19	4730-01-198-2891	75160	AR26732
17	20	4730-00-924-7886	11083	5M6214
17	21	5306-01-254-8982	75160	19H118
17	22	2815-01-196-1361	75160	AR65811
17	23	3120-01-197-1045	75160	R54817
17	24	2815-01-197-4893	75160	R57740
17	25	5360-01-197-0861	75160	R43548
17	26	5330-01-190-1970	75160	R54821
17	Z7		75160	AR63351
17	28	5330-01-097-8845	75160	AT82962
17	29		75160	R56021
17	30	5360-01-197-0860	75160	R46625
17	31		75160	R54818
17	32	5315-01-197-2259	75160	34H184
18	1	5305-01-256-6867	75160	19H218
18	2	5310-01-118-2356	75160	24H1305
18	3	2990-01-198-9567	75160	R57270
18	4	5365-01-197-2354	75160	R43724
18	5	5305-01-026-9518	11083	051571
18	6	5330-01-197-3226	79150	I-2049
18	7	5310-01-118-2363	75160	24H13C4
18	8	5305-01-118-4264	75160	19H1732
18	9	5305-00-269-3225	96906	MS90725-75
18	10	5310-00-732-0558	96906	MS51967-8
18	11	5305-00-781-3928	80204	318218H038C400N
18	12	5305-01-197-3447	75160	19 H1800
18	13	5305-00-269-3206	96906	MS90725-55
18	14	5330-01-119-9370	75160	T20006
18	15	5310-00-637-9541	96906	MS35338-46
18	16	2815-01-194-2142	75160	R52819
19	1		75160	AR85618
19	2		78514	17721
19	3		78514	17720
19	4		84760	27336
19	5	5310-01-024-3111	84760	18544
19	6	5305-01-209-7150	78514	22185
19	7	5310-00-451-1688	84760	17971
19	8		84760	20330
19	9		84760	20742
19	10	5360-01-196-6802	78514	22186
19	11		84760	19948
19	12		78514	22187
19	13	5340-00-664-0671	75160	T31174
19	14	2910-01-195-3905	7 8514	22032
19	15	5310-00-022-0666	84760	16168
19	16	5310-01-228-0471	75160	R48000
19	17	5340-01-198-8489	78514	16560

CROSS REFERENCE INDEXES

FIG.	ITEM	FIGURE AND ITEM NUMBER INDEX STOCK NUMBER	CAGEC	PART NUMBER
20	1	5320-01-118-8766	75160	16H658
20	2	4710-01-198-0997	75160	AR79664
20	3		75160	R51936
20	4	4730-01-120-3316	75160	R51937
20	5	5306-00-226-4825	80204	B1821BH031C075N
20	6		75160	24H1243
20	7	5340-01-197-2182	75160	R63657
20	8	4730-01-119-6897	75160	R66090
20	9	2590-01-195-3904	75160	AR79669
20	10	4710-01-200-1067	75160	AR79665
20	11	4710-01-198-3153	75160	AR79666
20	12	4710-01-195-4236	75160	AR85615
20	13	4710-01-198-1273	75160	AR79667
20	14	5340-01-121-8636	75160	T29969
20	15	4730-01-117-1907	75160	R59297
20	16	2910-01-117-3047	75160	R59298
20	17	5340-01-121-2483	75160	R61145
20	18	5305-01-118-4111	75160	AR76704
20	19	5340-01-197-2181	75160	R59299
20	20	5365-01-197-3498	75160	R59300
20	21	5340-01-198-2351	75160	R61146
20	22	4730-01-123-8617	75160	R35352
20	23	5310-00-880-7744	96906	MS51967-5
20	24	5310-00-407-9566	96906	MS35338-45
20	25	5310-01-118-2355	75160	24H1136
20	26	5307-01-197-2411	75160	R56055
20	27	2910-01-198-3022	84760	DM4427MD2868
20	28	5315-01-199-3471	78514	20213
20	29	3020-01-196-1409	75160	R56056
20	30	5310-01-196-2758	78514	20212
20	31	5310-01-196-3249	78514	Z0211
21	1	5306-00-819-3038	84760	11331
21	2		78514	10464
21	3	5305-00-993-8748	84760	12259
21	4		75160	T11918
21	5	5310-00-225-8979	94988	1940052
21	6	5310-01-118-2366	75160	12H295
21	7	5305-00-846-0129	96906	MS35265-68
21	8	5305-01-118-4114	84760	22351
21	9		75160	T17951
21	10	5310-01-232-1268	84760	12337
21	11	5310-00-935-1243	84760	12174
21	12	5305-01-256-6819	75160	T17953
21	13		75160	AR69427
21	14	5310-01-196-0256	78514	19850
21	15	5365-00-598-0992	79136	5008-243MDORZD
21	16	2910-00-063-0247	84760	12108
21	17	4820-01-229-6981	75160	R36535
21	18	5330-01-212-4429	78514	19840
21	19		78514	20289
21	20	5365-01-218-5280	78514	19835

CROSS REFERENCE INDEXES

FIG.	ITEM	FIGURE AND ITEM NUMBER INDEX STOCK NUMBER	CAGEC	PART NUMBER
21	21	3040-01-197-2157	75160	R57797
21	22	5315-01-199-3471	7851-4	20213
21	23	5365-00-828-7570	96906	MS16626-1112
21	24		78514	10394
21	25	5305-00-253-5606	96906	MS21318-7
21	26	5305-01-197-3265	78514	19916
21	27	5340-00-787-6422	84760	10567
21	28		78514	10574
21	29	4320-01-195-4069	84760	20034
21	30	5307-00-788-0988	84760	12208
22	1	4820-01-195-3901	85160	AR61995
22	2		78514	19844
22	3	5315-01-188-0495	84760	19837
22	4	5365-01-188-0960	84760	20528
22	5	2910-01-164-9297	75160	AR73829
22	5	2910-01-165-4942	75160	AR73828
22	6	5360-00-900-2564	84760	15699
22	7		78514	19865
22	8	2910-01-189-0895	84760	20530
22	9		78514	20526
22	10		75160	R54222
22	11	4820-01-189-0894	84760	19895
22	12	5360-01-201-4590	78514	19855
22	13	4730-00-459-6077	84760	15228
22	14	5365-01-188-0959	84760	20529
22	15	2910-01-188-3775	84760	20527
22	16	2910-01-188-3250	84760	20523
22	17	4320-01-195-4049	78514	20525
23	1	2910-00-127-9030	75160	AR52159
23	2	5330-01-075-0928	75160	R27285
23	3	5330-01-075-0841	75160	R48399
23	4	5330-01-076-2978	75160	A4365R
23	5	2910-01-117-1921	71425	FP1545
23	6	5310-01-119-3671	75160	R20498
23	7	5306-00-226-4829	80204	B1821BH031C125N
24	1	5310-01-197-0610	75160	T19977
24	2		75814	18501
24	3	5310-01-196-6670	75160	R47077
24	4		75814	20951
24	5	2910-01-117-4691	84760	22146
24	6		78514	18501
24	7		78514	16396
24	8	5360-01-266-4694	75160	T11935
24	9		75814	21805
24	10	4710-01-257-5096	75160	T11937
25	1	5305-00-125-6194	84760	15869
25	2	5340-01-207-7834	78514	15872
25	3	2910-01-194-0211	78514	15-710
25	3	2910-01-194-6879	78514	15712
25	3	2910-01-195-4059	78514	15713
25	3	5340-01-194-2124	78514	11050

CROSS REFERENCE INDEXES

FIG.	ITEM	FIGURE AND ITEM NUMBER INDEX STOCK NUMBER	CAGEC	PART NUMBER
25	3	5340-01-195-4087	78514	11048
25	3	5340-01-195-4088	78514	11049
25	3	5340-01-195-7494	78514	11047
25	3	5340-01-217-4955	84760	15711
25	4	2590-01-195-3917	78514	20124
25	4	3040-01-195-4047	78514	20123
25	4	3040-01-195-4050	78514	20121
25	5	5315-00-887-1539	84760	11141
25	6	2990-01-195-3900	75160	AR61993
25	7	2990-01-195-4044	78514	19858
25	8	3120-01-197-1092	78514	19860
25	9	2910-01-195-3903	78514	21114
25	9	2990-01-194-6881	78514	21709
25	10	5340-01-200-1027	78514	15695
25	11	5340-01-216-9192	75160	R54249
25	12	5365-01-207-7656	78514	19894
25	13		78514	19863
25	14	3040-01-195-4046	78514	21687
25	15		78514	11304
25	16		75814	20309
25	17	2910-01-194-2052	78514	21217
25	17	4820-01-195-3902	78514	21218
25	18	4730-01-195-3833	78514	19861
25	19	5360-01-196-6801	78514	20129
25	20	5305-00-786-4032	73514	20127
25	21	4820-01-202-9609	78514	20128
25	22	5305-01-197-2416	78514	12968
25	23	2910-01-195-0401	78514	21908
25	24		75160	AR70460
25	25	5305-00-887-1564	84760	12216
25	26	5305-00-887-1547	84760	11438
25	27	5315-01-201-3922	78514	19841
26	1	5365-01-198-8649	84760	21361
26	2		78514	20113
26	3		75160	T15710
26	4		75160	T17135
26	5	5305-01-197-1171	78514	19834
26	6	4820-01-194-6880	78514	22773
26	7	5340-00-221-6470	84760	15744
26	8	5330-01-257-4319	75160	R76578
26	9	5310-00-891-5703	84760	13807
Z6	10	2910-00-128-1185	84760	11611
26	11	5305-00-125-6171	84760	14544
26	12	4310-00-932-4787	84760	18967
26	13		75160	T17951
26	14	5340-00-900-2567	84760	14940
26	15	5360-00-900-2568	84760	14258
26	16	5360-01-118-7735	84760	18959
26	17	2910-01-195-4048	78514	20312
26	18		75160	R40703
26	19		75160	T15712

CROSS REFERENCE INDEXES

FIG.	ITEM	FIGURE AND ITEM NUMBER INDEX STOCK NUMBER	CAGEC	PART NUMBER
26	20	5365-00-459-6003	84760	15739
26	21	5365-01-197-3178	78514	19896
26	22	5305-01-213-1259	78514	19890
26	23		78514	11507
26	24	5305-01-197-1172	78514	19842
26	25	5365-00-209-1532	84760	17776
27	1	5310-00-791-9437	84760	12288
27	2	5330-01-159-8372	75160	R34812
27	3	3040-00-335-9331	84760	12214
27	4	3040-01-197-2031	75160	R54245
27	5	5360-01-102-0740	64760	17997
27	6	5365-01-209-7081	75160	T17952
27	7	5340-00-787-6424	75160	T11924
27	8	5360-00-816-8227	84760	11966
27	9	5340-00-786-6341	84760	11969
27	10	2910-01-117-7251	84760	22134
27	11	5310-00-225-8979	94988	1940052
27	12	5307-00-788-0988	84760	12208
27	13	5365-00-877-4952	84760	11610
27	14	5360-01-197-3191	75365	20359
27	15	2910-01-194-2051	78514	22292
28	1	5315-01-160-1813	75160	R59079
28	2	5365-00-877-4956	84760	14408
28	3	5330-01-257-4319	75160	R76578
28	4		75160	T11929
28	5	2910-00-788-0989	84760	12221
28	6	2910-00-127-5073	84760	12019
28	7	5310-01-118-2249	84760	12175
28	8	2910-01-198-2892	50085	12167
28	9		75160	TI9861
28	10	5305-00-978-9368	96906	MS16997-30
28	11	2910-00-127-5075	84760	16136
28	12	5305-01-101-9433	84760	15668
28	13	5340-00-786-1550	84760	13010
28	14	5360-00-751-8916	84760	13003
28	15	2910-01-117-3048	84760	16392
28	16		75160	T11920
28	17	2990-00-228-3731	75160	AR51719
28	18	5305-01-197-0957	50085	12360
28	19	5310-00-400-8585	50085	12362
28	20	2910-00-788-0986	84760	12358
28	21	3040-01-196-3934	84760	17604
28	22	5360-00-335-9327	84760	11919
29	1	5305-01-118-4271	75160	19H2284
29	2	5340-01-194-0212	75160	R56588
29	3	4710-01-198-1003	75160	AR79668
29	4	4730-01-123-8617	75160	R35352
29	5	5330-00-097-5071	75160	R26286
29	6	4730-00-288-9440	75160	T30738
29	7	4710-01-198-0987	75160	AR63346
29	8	4730-01-112-8513	75160	T24945

CROSS REFERENCE INDEXES

FIG.	ITEM	FIGURE AND ITEM NUMBER INDEX STOCK NUMBER	CAGEC	PART NUMBER
29	9	5310-00-732-0558	96906	MS51967-8
29	10	5310-00-637-9541	96906	MS35338-46
29	11		75160	T14050
30	1	2940-01-198-1141	75160	AT39122
30	2	2940-01-198-1230	60342	P106555
30	3	2940-01-198-1231	75160	R28795
30	4		75160	AT34897
30	5	5330-01-197-2285	75160	T41442
30	6	4730-01-198-5654	75160	AT56658
30	7	4730-00-595-1078	24869	AM-4X2-B
30	8	4720-01-197-4508	75160	AT52559
30	9	4730-01-198-1123	75160	AT50923
30	10	5310-01-177-5910	75160	24H1682
30	11	5305-00-543-437Z	80204	31821BH038C075N
30	12	5305-00-732-0512	80204	B1821BHO5OCO75N
30	13		75160	AT63225
30	14	2940-01-198-1229	60342	EGB10-0023
30	15	2940-00-096-9533	12658	PA-1967
30	16	5330-01-028-3273	18265	P11-1551
30	17	5310-01-196-6626	75160	R44418
30	18	2940-01-095-8449	12658	PA-2351
30	19	5340-01-197-3371	60342	P13-3727
31	1		75160	T70841-X
31	2	4730-01-137-5889	54418	S331-6
31	3	5310-00-167-0680	96906	MS35338-49
31	4	5310-00-880-7745	96906	MS51968-11
31	5	4730-00-204-1272	79470	C3409X2
31	6		75160	AT40412
31	6	2910-00-400-6861	18265	RBXOO-2252
32	1	2950-01-197-2504	08179	409940-5004
32	2	4310-01-195-7427	03179	408274-26
32	3	2990-01-195-3909	93570	408105
32	4	5310-01-168-4484	93570	400661
32	5	2990-01-195-3908	08179	409179-26
32	6	Z990-01-195-3907	93570	408045
32	7	5340-01-067-5669	0179	407875
32	8	5340-01-068-6089	08179	407876
32	9	5306-00-226-4823	30204	81821BH031C056N
32	10	5330-00-930-3254	08179	403818-0
32	11	3040-00-432-9745	70210	406906
32	12	3120-00-451-1670	70210	407634
32	13	5365-01-113-5589	08179	400568
32	14	3120-00-178-0412	08179	408056
32	15	5365-01-020-5721	08179	400424-0
32	16	2950-01-156-3913	03179	407285-18
32	17	5340-01-167-0321	70210	407684
32	18	5305-01-197-1225	08179	407316-29
32	19	2950-01-179-1981	93570	409299
32	20	5365-00-821-2077	70210	403818
32	21	2990-01-195-3906	75160	AR51988
32	22		06021	R43819

CROSS REFERENCE INDEXES

FIG.	ITEM	FIGURE AND ITEM NUMBER INDEX STOCK NUMBER	CAGEC	PART NUMBER
32	23	5340-01-068-6100	08179	406909
32	24	5340-01-067-5671	08179	406908-1
32	25	2990-01-195-4083	93570	407316-23
32	26	5305-00-050-4212	96906	MS90725-186
32	27	5310-01-118-2356	75160	24H1305
33	1		4730-01-198-5655	75160 R56552
33	2	4720-01-195-3850	75160	R56551
33	3	4710-01-194-2050	75160	R56549
33	4	5310-00-637-9541	96906	MS35338-46
33	5	5305-01-118-4264	75160	19H1732
33	6	4730-00-044-4581	75160	15H255
33	7	5330-01-119-3682	75160	T20159
34	1	2910-00-582-2282	75160	T50842
34	2	5330-01-197-2288	75160	T103461
34	3	5365-01-197-2326	75160	T39155
34	4	4730-01-197-7221	75160	AT36652
34	5	2910-01-217-8205	75160	AT56074
34	6	6680-01-196-5498	75160	T55548
34	7	4330-01-198-0922	75160	T42633
34	8	4730-00-193-0869	19422	BM11352-77
34	9	4730-00-766-9892	75160	15H613
34	10	4730-00-188-1854	75160	29H84
34	11	4730-01-198-9477	75160	15H632
34	12	4820-01-218-6616	75160	AT36766
34	13	5305-00-543-4372	80204	B1821BH038C075N
34	14	5310-00-637-9541	96906	MS35338-46
34	15	5999-01-195-2345	75160	AH76883
34	16	4710-01-198-1092	75160	T32251
34	17	4820-01-198-0751	75160	AT36767
34	13	4730-00-188-1357	75160	29H97
34	19	4730-00-186-3027	81348	WWP471-8DQBCEB
34	20	2910-01-198-2888	75160	AT53379
34	21	5365-01-195-0308	75160	28H3129
34	22	5307-01-197-3399	75160	T20977
34	23	5305-01-255-2644	75160	19H1777
34	24	5305-01-247-1135	75160	19H1815
34	25	5305-01-254-9074	75160	19H1992
34	26	5310-01-177-5911	75160	24H1625
34	27	5310-00-637-9541	96906	MS35338-46
34	28	5310-00-768-0318	96906	MS51967-14
35	1	4730-00-766-9892	75160	15H613
35	2	4710-01-198-0983	75160	AT53374
35	3	5340-01-197-2295	75160	T21264
35	4	5305-01-161-7285	75160	21H1317
35	5	5310-01-197-3343	75160	24H1283
35	6	5310-01-118-2245	75160	14H778
35	7	5310-01-159-8488	75160	12H246
35	8	5310-01-197-2367	75160	24H1299
35	9	5306-00-225-8496	96906	MS90725-31
35	10	5310-00-407-9566	96906	MS35338-45
35	11	5340-01-178-3769	75160	T32231

CROSS REFERENCE INDEXES

FIG.	ITEM	FIGURE AND ITEM NUMBER INDEX STOCK NUMBER	CAGEC	PART NUMBER
35	12		75160	R68231-X
35	13	4710-01-198-0734	75160	To6701
35	14	4730-00-469-7820	75160	AR43236
35	15	4730-01-195-0344	75160	AR26674
35	16	4710-01-198-0998	75160	AT53375
35	17	5340-01-193-9056	75160	T32027
35	18	5310-00-637-9541	96906	MS35338-46
35	19	5305-00-938-1556	80234	318218HO50C050N
35	20	5340-01-177-0936	75160	T43534
35	21	5305-00-543-4372	80204	3182ZBHG33CO75N
35	22	4730-01-123-8617	75160	R35352
36	1	5305-01-118-4266	75160	19H2128
36	2	3040-01-177-5363	75160	R33976
36	3	5365-01-305-9869	75160	R39985
36	4	2910-01-199-6714	75160	AT40792
36	5	5355-01-199-4447	75160	M526T
36	6	5360-01-198-5484	75160	R31271
36	7	5310-01-118-2363	75160	24H1304
36	8	5310-01-195-1606	08926	T11234
36	9	5340-01-178-3744	75160	T41744
36	10	5306-00-226-4823	80204	81821BHO31C056N
36	11	5310-00-880-7744	96906	MS51967-5
36	12	5315-00-017-9252	96906	MS24665-136
36	12	5315-00-842-3044	96906	MS24665-283
36	13	5340-01-197-8140	75160	M3742T
36	14	5310-00-768-0319	96906	MS51968-2
36	15	2590-01-198-1234	75160	AT40793
36	16	5310-00-732-0558	96906	MS51967-8
36	17	5310-00-637-9541	96906	MS35338-46
36	18	5340-01-178-3753	75160	T33493
36	19	5305-01-026-9518	11083	OS1571
36	20	5340-01-178-2198	75160	T41747
36	21	5310-01-197-2368	75160	24H1652
36	22	5305-00-543-4372	80204	B18218HO38C075N
36	23	5340-01-197-2424	75160	R46415
36	24	5315-01-196-8222	75160	R662R
36	25	5306-00-226-4825	80204	B18213H031C075N
37	1	5315-01-196-8222	75160	R662R
37	2	5315-00-017-9252	96906	MS24665-136
37	2	5315-00-839-2326	96906	MS24665-281
37	3	5340-01-197-8140	75160	M3742T
37	4	5310-00-768-0319	96906	MS51968-2
37	5	5340-01-185-5958	75160	T41752
37	6	5305-01-256-6867	7516G	19H218
37	7	5310-00-637-9541	96906	MS35338-46
37	8	3040-01-177-8600	75160	AT40796
37	9		75160	24H1424
37	9	5310-00-167-0843	88044	AN960-1416L
37	10	2540-01-197-8563	75160	AT40795
37	11	3120-01-197-2339	75160	M218T
37	12	5365-00-937-4243	79136	5133-87ZD

CROSS REFERENCE INDEXES

FIG.	ITEM	FIGURE AND ITEM NUMBER INDEX STOCK NUMBER	CAGEC	PART NUMBER
37	13	3040-01-176-6124	75160	AT41539
37	14	5310-01-197-3343	75160	24H1263
37	15	5315-01-197-6261	75160	H35481
37	16	5315-01-198-5688	75160	25H52
37	17	3040-01-196-1494	75160	T41751
37	18	5310-01-199-2179	75160	24H1286
37	19	3040-01-175-2988	75160	T41748
37	20	3040-01-177-5425	75160	T41750
37	21	5360-01-197-2281	75160	R38143
37	22	3040-01-176-6123	75160	AT40794
37	23	3120-01-197-3320	75160	R36119
37	24	5365-00-442-5845	96906	MS16633-1050
38	1	2910-01-198-0954	75160	R53214
38	2	5310-00-637-9541	96906	MS35338-46
38	3	5305-00-543-4372	80204	81821BH038C075N
38	4	5330-01-118-4234	78514	18974
38	5	5305-01-118-4110	75160	R48071
38	6	5340-01-197-3044	78514	21674
38	7	2910-00-100-3354	73370	P1130
38	9	5305-01-118-4271	75160	19H2284
38	9	2910-01-116-9148	78514	18711
38	10	4730-01-117-0778	75160	15H558
38	11	5310-00-732-0558	96906	MS51967-8
39	1	4730-01-130-4353	75160	T37796
39	2	4730-01-199-6536	75160	15H232
39	3	4730-01-230-8938	75160	DP23922
39	4		75160	U13639
39	5	4730-00-188-1897	75160	29H265
39	6	4730-00-193-7080	75160	15H592
39	7	4720-01-197-4795	75160	DP23920
39	8		75160	DP21839
39	9		75160	DP23834
39	10	5305-00-044-4153	96906	MS90725-109
39	11	5310-01-177-5911	75160	24H1625
39	12	5340-01-197-2644	75160	DP23913
39	13	2540-01-195-4199	75160	DP23914
39	14	5305-01-118-4282	75160	19H1721
39	15	5975-00-899-4606	96906	MS3367-2-0
39	16	4720-01-197-4796	75160	DP23921
40	1	4730-01-198-5729	75160	R28583
40	2	4730-01-198-3012	75160	R47160
40	3	5340-01-178-3769	75160	T32231
40	4	5306-00-226-4825	80204	B1821BH031C075N
40	5	5365-01-197-2355	75160	28H1992
40	6	6850-01-082-6783	75160	RE33636
40	7	5310-00-407-9566	96906	MS35338-45
40	8	5310-00-880-7744	96906	MS51967-5
40	9	5945-01-195-7360	74400	24102
40	10	4730-00-263-4976	75160	AT25266
40	11		2910-01-085-1874	74400 24747
40	12	5330-01-092-0265	10988	R-30786

CROSS REFERENCE INDEXES

FIG.	ITEM	FIGURE AND ITEM NUMBER INDEX STOCK NUMBER	CAGEC	PART NUMBER
40	13		75160	T34589-X
40	14		75160	TBD-X
40	15	5340-01-204-4490	75160	T55585
40	16	7690-01-195-1681	75160	T53707
40	17	5930-00-094-1700	13445	90018
41	1	2990-01-202-8592	75160	AR58764
41	2	5340-01-206-7542	75160	AR56784
41	3		75160	AR47765
41	4	2990-01-144-0258	75160	T35879
41	5	5340-01-206-3362	75160	AR26906
41	6	2990-01-198-1227	33379	13638-A
41	7	5305-01-247-1135	75160	19H1815
41	8	5306-00-423-8393	11083	IC2251
41	9	5310-01-197-2370	75160	24H1214
41	10	3040-01-198-9554	75160	AT27164
41	11	5310-01-197-2369	75160	24H1122
41	12	5305-00-964-0562	96906	MS51095-369
41	13	5310-00-637-9541	96906	MS35338-46
41	14	5310-01-118-1383	75160	14H812
41	15	5310-00-768-0318	96906	MS51967-14
41	16	5310-00-637-9541	96906	MS35338-46
41	17	5340-01-197-2419	75160	T48508
42	1	2930-01-198-3082	78385	PR22098D
42	2	2930-01-194-2053	98638	3A25532C
42	3	5340-01-228-9558	75160	T54382
42	4		75160	T45149
42	5		75160	T45148
42	6	2930-01-194-6891	75160	AT43983
42	7	5310-00-880-7744	96906	MS51967-5
42	8	5310-00-407-9566	96906	MS35338-45
42	9		75160	T8D-2X
42	10	5306-00-225-8499	96906	MS90725-34
42	11	2930-01-195-7426	75160	AT43986
42	12	2930-01-194-2054	98638	5A370198
42	13		98638	3A25530C
42	14	5306-00-225-8498	96906	MS90725-33
43	1	5310-01-197-2296	75160	T30492
43	2	5340-00-757-1866	76005	J-6256-10
43	3	2935-01-184-5772	75160	AT45602
43	4	5310-01-197-2372	75160	24H1270
43	5	5305-00-964-0589	96906	MS51095-416
43	6	5310-00-732-0558	96906	MS51967-8
43	7	5310-01-118-2362	75160	12H304
43	8	5306-00-226-4825	80204	B1821BH031C075N
43	9	5340-01-218-4755	75160	AT40806
43	10	2510-01-177-5364	75160	T41769
43	11	5310-01-197-2371	75160	E12692
43	12	5305-01-256-6866	75160	19H2644
43	13	5305-00-724-7247	80204	B18218H063C350N
43	14	5310-01-336-5349	75755	24M7241
43	15	5315-01-197-3146	75160	R54380

CROSS REFERENCE INDEXES

FIG.	ITEM	FIGURE AND ITEM NUMBER INDEX STOCK NUMBER	CAGEC	PART NUMBER
43	16	5310-01-177-8350	75160	12H294
43	17	5305-00-724-6761	96906	MS90725-167
43	18	5310-00-637-9541	96906	MS35338-46
43	19	5310-00-768-0318	96906	MS51967-14
43	20	5310-01-138-2104	75160	24H1307
43	21	5305-01-197-3448	75160	19H 2552
44	1		75160	T41774
44	2	2930-01-011-2805	75160	AN110020
44	3	5306-00-226-4823	80204	81821BH031C056N
44	4	5310-01-118-2355	75160	24H1136
44	5	2930-01-198-1154	75160	AT40809
44	6	2815-01-116-9141	75160	AT13740
44	7	4730-00-204-3491	q8484	10032S
44	8	4720-01-196-7317	75160	T42474
44	9	4730-00-277-6199	66295	C44PS
44	10	4720-01-197-8778	75160	T42473
45	1	5305-00-543-4372	80204	B1821BH038C075N
45	2	5310-00-637-9541	96906	MS35338-46
45	3	5310-01-118-2356	75160	24H1305
45	4	2930-01-177-5365	75160	AT41470
46	1	5330-01-190-1978	75160	T20219
46	2	5305-00-781-3928	80204	B18218H038C400N
46	3	5305-01-256-6867	75160	19H218
46	4	5305-01-118-4280	75160	19H1801
46	5	2930-01-193-7804	75160	R54639
46	6	5330-01-190-1969	75160	R54638
46	7	6685-01-073-1768	75160	AR48675
46	8	4730-00-289-5176	96105	F190038
46	9	2930-01-194-0262	75160	R56273
46	10	5330-01-195-1504	75160	R47144
46	11	4710-01-197-8568	75160	R55967
47	1	5330-01-126-1042	75160	T20243
47	2	2930-01-197-4968	75160	AR65917
47	3		75160	R56070
47	4	5330-01-197-3219	75160	R56809
47	5	4140-01-198-0796	75160	R56812
47	6	5330-00-008-9193	75160	AR41691
47	7		75160	T27261
47	8	3110-01-197-8454	75160	JD8643
47	9	5305-01-197-3447	75160	19 H1800
47	10	5305-01-256-6867	75160	19H218
47	11	3020-01-196-1530	75160	R56069
47	12	4730-01-271-0150	06021	15H584
47	13	4320-01-194-2112	75160	AR80116
47	14	4710-01-195-0400	75160	R34985
47	15	5305-01-118-4278	75160	19H268
47	16	5305-01-026-9518	11083	OS1571
47	17	5310-00-732-0558	96906	MS51967-8
47	18	5307-01-118-5771	75160	T25701
48	1	5305-01-197-3448	75160	19H 2552
48	2	4140-01-174-9421	75160	AT31819

CROSS REFERENCE INDEXES

FIG.	ITEM	FIGURE AND ITEM NUMBER INDEX STOCK NUMBER	CAGEC	PART NUMBER
48	3	3030-01-199-7939	75160	AT31820
48	4	3020-01-218-4751	75160	R56048
48	5	5315-01-119-6452	75160	T23604
48	6	5310-01-119-3673	75160	T20217
48	7	5305-01-118-4282	75160	19H1721
49	1	2920-01-117-3645	75160	T20204
49	2	5310-00-637-9541	96906	MS35338-46
49	3	5305-01-118-4280	75160	19H1801
49	4	5365-01-118-8765	75160	28H2547
49	5	3040-01-196-1488	75160	R59963
49	6	5305-01-232-7915	75160	19H1912
49	7	3040-01-196-1487	75160	R59962
49	8	5310-00-732-0558	96906	MS51967-8
49	9	5306-00-423-8393	11083	1C2251
49	10	5365-01-197-3328	75160	28H1522
49	11	6110-01-195-6690	75160	AT37636
49	12	5305-01-198-8128	75160	37H47
49	13	2920-01-118-9374	75160	AT56248
50	1	5305-01-197-3275	75160	37H137
50	2		31211	IA44912COI
50	3	5999-01-195-0832	31211	32A44022BOI
50	4	5970-01-196-6395	75160	T46862
50	5	5977-01-118-4807	75160	AT38684
50	6		31211	18441668
50	7	5970-00-489-0517	75160	T25350
50	8	5306-01-197-2402	75160	T25348
50	9		31211	1044011B02
50	10	5310-00-934-9764	96906	MS35649-205
50	11	5310-01-159-8488	75160	12H246
50	12	5970-00-144-7307	94990	4A40771AOI
50	13		75160	T25347
50	14	5961-00-619-5432	31211	1844167B02
50	15		75160	T25352
50	16	5306-01-197-2403	75160	T25349
50	17	5970-01-197-1772	75160	T25355
50	18	5330-01-084-4748	31211	42A44535B02
50	19		75160	T46540
50	20	5961-01-111-1234	75160	AT23185
50	21	5910-01-117-9901	75160	T42349
50	22	5970-01-197-1775	75160	T25360
50	23	5365-01-197-2327	75160	T58484
50	24	5306-01-069-0490	31211	3B41741A03
50	25	5310-00-768-0319	96906	MS51968-2
50	26	5310-00-582-5965	96906	MS35338-44
50	27	5970-00-136-1335	31211	4A40569AOI
50	28	5970-01-196-6322	75160	T25354
50	29		75160	T25353
50	30	3110-01-217-7057	43766	62002RS/J/C3
50	31	5330-01-197-2385	75160	T58482
50	32		75160	AT23182
50	33		75160	T58479

CROSS REFERENCE INDEXES

FIG.	ITEM	FIGURE AND ITEM NUMBER INDEX STOCK NUMBER	CAGEC	PART NUMBER
50	34	3110-01-022-8161	43334	Z99503LR1268LDS
50	35	5330-01-197-2268	31211	32B44087FOI
50	36	5330-01-196-2762	31211	32844021801
50	37		75160	T58481
50	38	5310-01-197-2386	75160	12H315
50	39	5305-01-197-2310	75160	2111299
50	40	5365-01-195-7999	75160	T58480
50	41	5315-01-257-4487	75160	26H9
50	42	3020-01-199-5857	75160	T41663
50	43	5310-01-177-8350	75160	12H294
50	44	5310-00-763-8905	96906	MS51968-20
51	1	5310-01-197-3351	75160	R51662
51	2	5305-01-199-1319	75160	AR55946
51	3	5310-00-732-0558	96906	MS51967-8
51	4	5310-01-197-2389	75160	R50899
51	5		75755	R50910
51	6	5306-00-423-8393	11083	IC2251
51	7	5310-00-637-9541	96906	MS35338-46
51	8	5365-01-197-4895	75160	R56049
51	9	2920-01-155-7412	16764	1113391
51	10		75160	AR90070
51	11		75160	R68224
51	12	5330-01-197-3580	75160	R56792
51	13	5330-01-197-3581	75160	R56793
51	14	5310-00-407-9566	96906	MS35338-45
51	15	5310-01-218-4550	75160	R51671
51	16	5310-01-159-8488	75160	12H246
51	17	5310-00-934-9764	96906	MS35649-205
51	18	5340-01-195-5246	75160	R68225
51	19		75160	R68223
51	20		75160	R68222
51	21	5305-01-197-0771	75160	R51669
51	22	5310-00-582-5965	96906	MS35338-44
51	23	5310-01-118-2356	75160	24H1305
51	24	5330-01-197-3209	75160	R50894
51	25	5995-01-195-3801	75160	AR55949
52	1	5305-01-197-3404	75160	R50900
52	2	2920-01-194-6950	75160	AR68730
52	3	3120-01-117-4945	75160	R50891
52	4	5340-01-198-8184	75160	R50892
52	5	5365-01-196-5633	75160	R50902
52	6	2920-01-195-7418	75160	R50903
52	7	5365-01-196-2697	75160	R51667
52	8	2520-01-193-7844	75160	R50904
52	9	5330-01-197-3579	75160	R52387
52	10		75160	R50897
52	11	5305-01-197-3444	75160	R50893
52	12	5310-00-582-5965	96906	MS35338-44
52	13	6105-01-195-3336	75160	AR66778
52	14	5305-01-199-1319	75160	AR55946
52	15	5310-01-197-3351	75160	R51662

CROSS REFERENCE INDEXES

FIG.	ITEM	FIGURE AND ITEM NUMBER INDEX STOCK NUMBER	CAGEC	PART NUMBER
52	16	5340-01-195-5246	75160	R68225
52	17	5310-00-732-0558	96906	MS51967-8
52	18	5310-01-197-2389	75160	R50899
52	19		75755	R50910
52	20	5310-01-196-6666	75160	R50906
52	21	2920-01-195-7492	75160	AR68731
52	22	5330-01-196-2452	75160	AR55947
52	23	3120-01-197-2347	75160	R51665
52	24	9390-01-192-3094	75160	R51666
52	25	5305-01-197-3445	75160	R51661
52	26	5310-00-407-9566	96906	MS35338-45
52	27	5310-01-196-6462	75160	R50901
52	28	5310-01-217-2096	75160	R50905
52	29		75160	AR54992
52	30	2920-01-196-1267	75160	AR68732
52	31	2920-01-197-7227	75160	AR54996
52	32	5315-01-197-3149	7516C	R51664
52	33	5970-01-203-4409	75160	R50916
52	34	5310-01-159-8488	75160	12H246
52	35	5310-01-197-0781	75160	R50907
52	36	5310-01-197-3343	75160	24H1283
52	37	5970-01-102-7960	75160	R50914
52	38	5330-01-197-3210	75160	R50915
52	39	5970-01-102-6477	75160	R50920
52	40	5310-01-197-3349	75160	R50917
52	41	5307-01-197-3395	75160	R56802
52	42	5970-01-102-7752	75160	R50918
52	43	5330-01-197-3578	75160	R50919
52	44		75160	028100-2610
52	45	5305-01-197-3266	75160	R50921
52	46	5310-01-197-0782	75160	R50909
52	47	5330-01-196-2476	75160	R50922
52	48	5365-01-197-3469	75160	R50923
52	48	5365-01-218-1376	75160	R50924
52	49	5310-01-197-3350	75160	R50925
52	50	2920-01-195-7449	75160	AR54997
52	51	2920-01-196-0915	75160	R51660
52	52	5310-00-167-0680	96906	MS35338-49
52	53	5306-01-197-3242	75160	R51659
52	54	5330-01-196-2763	75160	R50930
52	55	5340-01-195-9841	75160	R50912
52	56	5305-01-197-2435	75160	R50931
52	57	5310-01-159-8488	75160	12H246
52	58	5310-01-197-3343	75160	24H1283
52	59	5305-01-197-3276	75160	R50929
52	60	5977-01-095-3838	75160	R50927
52	61	5360-01-196-2439	75160	R50928
52	62	5330-01-196-2475	75160	R50913
52	63	5310-01-159-8488	75160	12H246
53	1		75160	R44302
53	2	5305-00-068-0501	96906	MS90725-5

CROSS REFERENCE INDEXES

FIG.	ITEM	FIGURE AND ITEM NUMBER INDEX STOCK NUMBER	CAGEC	PART NUMBER
53	3	5310-00-582-5965	96906	MS35338-44
53	4	5310-00-880-7744	96906	MS51967-5
53	5	5310-00-407-9566	96906	MS35338-45
53	6	5310-00-934-9751	96906	MS35650-302
53	7	5310-01-118-2366	75160	12H295
53	8	2920-01-198-1226	68505	SAZ-4201BR
53	9	5340-01-197-3432	75160	T19935
53	10	5305-01-197-2311	75160	T17891
53	11		75160	AT26016
53	12	2920-01-204-8064	13445	9224-12
53	13	5995-01-197-8656	75160	AT52196
54	1	5306-01-197-2313	75160	T23876
54	2	5340-01-236-0701	75160	R44720
54	3	6110-01-175-1243	75160	AT63448
54	4		75160	AT44957
54	5		75160	21H1148
54	6	5925-00-283-1400	82647	COA-30
54	7	5310-00-934-9764	96906	MS35649-205
54	8	5995-01-196-7258	75160	AT41184
54	9	5925-01-191-9675	75160	AR28403
54	10	5310-01-118-2366	75160	12H295
54	11	5310-00-934-9751	96906	MS35650-302
55	1	5340-01-181-9546	K2488	21-349
55	2	5930-00-094-1700	13445	90018
55	3	5310-00-934-9751	96906	MS35650-302
55	4	5310-01-159-8488	75160	12H246
55	5	2920-00-096-9366	06021	AT37390
55	6		75160	AR51481
55	7	5310-01-197-2373	75160	24H1452
55	8	4730-01-203-5305	77326	R44342
55	9	5355-01-199-8239	75160	AT25440
55	10	5305-01-197-2321	75160	T21199
55	11		75160	T23884
55	12	5930-01-204-5230	13445	72062
55	13	5310-00-934-9764	96906	MS35649-205
56	1	5310-01-197-2387	75160	12H321
56	2	5305-01-197-3264	75160	21H1306
56	3	6645-01-195-8721	75160	AT61458
56	4	5305-01-197-2312	75160	2111290
56	5	5310-00-934-9747	96906	MS35649-262
56	6	6620-01-195-3354	57733	490-FJ
56	7	6620-01-195-9758	57733	Q-21212
56	8	6625-01-019-6684	75160	AT39727
56	9	6620-01-013-5432	57733	465AT
56	10	6620-01-142-7376	75160	AT61467
56	11	5340-01-219-7437	57733	824936-1
56	12	2510-01-185-3124	57733	824936-2
56	13	5310-01-118-2366	75160	12H295
56	14	5310-01-197-2388	75160	12H290
56	15	5310-00-934-9757	96906	MS35649-282
56	16	5310-01-197-3102	75160	A4655R

CROSS REFERENCE INDEXES

FIG.	ITEM	FIGURE AND ITEM NUMBER INDEX STOCK NUMBER	CAGEC	PART NUMBER
56	17	6240-00-914-5578	08108	239
56	18	6250-01-195-6652	75160	AT39823
56	19	4720-01-217-8088	75160	UN5540
56	20	4730-01-008-3185	30327	268P-O8XO6
56	21		75160	R44302
56	22	4730-00-278-0187	75160	AT62178
56	23		75160	15H73
56	24	6250-01-195-6653	75160	AT39824
56	25	6685-01-011-2159	75160	T60804
57	1	6210-01-196-0489	75160	AT39729
57	2	5360-01-197-3185	75160	R30378
57	3	6240-01-106-2447	08806	1895R
57	4	6250-01-195-6654	75160	AT44165
57	5	5995-01-197-4771	75160	AT63443
58	1		75160	AR48643
58	2		75160	TBD-1
58	3	5310-00-045-3299	96906	MS35338-42
58	4	5310-00-934-9757	96906	MS35649-282
58	5	2540-01-196-7236	75160	AR60937
59	1	6220-01-193-6510	75160	AT18815
59	2	5305-01-177-0855	75160	2111293
59	3	5940-00-177-4356	79061	C19303-3203
59	4	5330-01-239-5100	75160	R31250
59	5	6240-00-578-6763	73331	5953046
59	6		75160	TBD-2
60	1	6220-01-195-0322	74400	X-19670
60	2	5305-01-177-0855	75160	21H1293
60	3	5310-01-197-2388	75160	12H290
60	4	6220-01-067-6010	74400	4313
60	5		79550	5291787
60	6		75160	AR21059
60	7	6220-01-193-6542	74400	10362
60	8	5325-01-197-3533	75160	R41441
60	9	5995-01-198-1208	75160	AT43480
60	10	5305-01-217-8990	75160	21H1300
60	11		75160	AT43481
60	12	5310-01-118-2366	75160	12H295
60	13	5310-01-197-2374	75160	24H1350
60	14	5310-00-167-0680	96906	MS35338-49
60	15	5305-00-964-05S9	96906	MS51095-416
60	16	5975-01-200-3535	75160	T44946
60	17	5340-01-195-6035	75160	T13814
60	18	5310-01-197-3570	96906	MS51969-20
60	19	5340-01-185-3566	75160	M1482T
60	20	5310-00-768-0318	96906	MS51967-14
60	21	5305-00-724-5937	96906	MS90725-171
60	22	6220-01-196-0116	74400	M-2183
60	23	5305-01-177-0855	75160	21H1293
60	24	5310-01-197-2388	75160	12H290
60	25	5940-00-353-0945	75160	AA3495R
60	26		74400	4921

CROSS REFERENCE INDEXES

FIG.	ITEM	FIGURE AND ITEM NUMBER INDEX STOCK NUMBER	CAGEC	PART NUMBER
60	27	5340-01-197-2451	75160	A2899R
60	28		75160	TBD-9
60	29	6240-00-836-2079	08806	4411
60	30		75160	R30182
61	1	6685-01-081-9721	34623	5965572
61	2	6620-01-184-7384	57733	ES334-S
62	1	5930-00-094-1703	75160	AT25258
62	2		75160	AR30054
62	3	5995-01-197-4773	75160	AT53970
62	4	5340-01-217-9545	75160	T41072
62	5	5340-01-199-2207	75160	R21551
62	6	5310-00-407-9566	75160	R44302
62	7	5995-01-197-4772	75160	AT42542
62	a	7690-01-195-1684	75160	T29392
62	9	5930-01-198-7896	75160	T55501
63	1	5310-00-613-7846	16764	1965698
63	2	2590-00-627-8991	16764	D1936
64	1	5306-00-226-4825	80204	B1821BH031C075N
64	2	6350-01-265-5100	77326	41-866
64	3	5310-00-407-9566	96906	MS35338-45
64	4	5310-00-880-7744	96906	MS51967-5
65	1	6160-01-195-6635	75160	AT36898
65	2	5310-00-761-6882	96906	MS51967-2
65	3	5310-01-197-2375	75160	24H1646
65	4	5306-01-193-9457	75160	T15511
65	5	6140-01-174-9552	75160	T38226
66	1	5995-01-198-1114	75160	AT41190
66	2	5930-00-788-6993	75160	AT41188
66	3	7690-01-195-16&2	75160	T42199
66	4	6140-01-195-8712	75160	AT41189
66	5	5975-01-200-3535	75160	T44946
66	6	5340-01-217-2120	75160	T24959
66	7	5340-01-195-6036	75160	R46414
66	8	6143-01-207-0443	75160	AT25420
66	9	5310-00-880-7744	96906	MS51967-5
66	10	5310-00-407-9566	96906	MS35338-45
66	11	5307-01-197-3396	75160	T31161
66	12	5310-00-732-0558	96906	MS51967-8
66	13		75160	24H1302
66	14	5306-01-197-1154	75160	03H1765
66	15	6140-01-195-3303	75160	AT18702
66	16	6140-00-438-0299	81343	30H-580
67	1	5306-01-198-5527	75160	03H1500
67	2	5306-01-197-1154	75160	03H1765
67	3		75160	24H1302
67	4	5310-00-732-0558	96906	MS51967-8
67	5	5340-01-182-7590	75160	T37999
67	6	5340-01-178-3754	75160	T49194
67	7	5310-01-118-2354	75160	24H1303
67	8	5315-00-839-2326	96906	MS24665-281
67	9	5340-01-178-3759	75160	T24154

CROSS REFERENCE INDEXES

FIG.	ITEM	FIGURE AND ITEM NUMBER INDEX STOCK NUMBER	CAGEC	PART NUMBER
67	10	6140-01-195-8725	75160	AT36684
67	11	5340-01-197-1557	75160	AT30641
67	12	5315-01-197-3134	75160	34H266
67	13	5355-01-184-0811	75160	T31501
67	14	5360-01-177-9906	75160	T14057
67	15	6140-01-174-8412	75160	AT40499
67	16		75160	19H2550
67	17	5310-00-637-9541	96906	MS35338-46
67	13	5365-01-196-2698	75160	T40608
67	19	5305-01-247-1135	75160	19H1815
67	20	5310-00-637-9541	96906	MS35338-46
67	21	5305-00-071-2065	80204	B1821BH050C088N
67	22	5340-01-178-9279	75160	T21272
68	1	3040-01-177-8575	75160	T41402
68	2	5315-01-197-3135	75160	34H262
68	3	5315-01-185-5828	75160	T41415
68	4		75160	03H1557
68	5	3040-01-177-5426	75160	T41416
68	6	5340-01-178-3758	75160	T41414
68	7	5360-01-197-2278	75160	R31877
68	8	5315-00-017-9252	96906	M524665-136
68	9	5315-01-197-3137	75160	34H261
68	10	5315-01-197-3123	75160	U42845
68	11	3040-01-178-0756	75160	T41417
68	12	5310-00-637-9541	96906	MS35338-46
68	13	5310-00-732-0558	96906	MS51967-8
68	14	2520-01-177-0828	75160	AT40385
68	15	3110-01-271-4271	75160	R44394
68	16	2520-01-177-3734	75160	AT40386
68	17	5305-00-688-2111	80204	B1821BH038C138N
68	18	5305-00-543-4372	80204	B1821BH038C075N
68	19	5310-01-138-2104	19207	12305092
68	19	5310-01-197-2376	75160	24H1306
69	1	5305-01-118-4271	75160	19H2284
69	2	3040-01-176-6121	75160	AT40380
69	3	3040-01-199-6749	75160	AT40382
69	4	3040-01-176-6095	75160	T50429
69	5	5355-01-197-2267	75160	U42316
69	6	3040-01-198-6578	75160	T54475
69	7	5315-01-197-3136	75160	34H343
69	8	5310-00-725-7382	96906	MS35690-624
69	9		75160	AT56822
69	10	3040-01-176-6094	75160	T41406
69	11	5315-00-839-2326	96906	MS24665-281
69	12	5310-00-627-6128	96906	MS35335-35
69	13	5310-01-197-2377	75160	L258T
69	14	5365-01-196-5632	75160	8169R
69	15	3040-01-198-5737	75160	AT40384
69	16	3120-01-201-3362	75160	T42687
69	17	3040-01-198-5736	75160	AT40383
69	18	3120-01-201-3362	75160	T42687

CROSS REFERENCE INDEXES

FIG.	ITEM	FIGURE AND ITEM NUMBER INDEX STOCK NUMBER	CAGEC	PART NUMBER
69	19	3040-01-176-4291	75160	AT46984
69	20	5315-01-196-0513	75160	25H124
69	21	5305-01-255-1767	75160	19H18C5
69	22	3040-01-178-0757	75160	T41411
70	1	4820-01-199-1302	75755	4T43737
73	2	5305-01-118-4264	75160	19H1732
70	3	5340-01-231-2739	61208	UA9664
70	4	5330-01-197-0903	61208	UA9671
70	5	5360-01-197-3188	61208	UA9683
70	6	5310-01-197-3346	61208	UA-7780/1
70	7	4820-01-198-5741	61208	UA9680
70	8	2590-01-197-4802	b1208	UXA4437A
70	9	5315-01-197-8566	61208	UA9677
70	10	5360-01-197-3189	61208	UA9684
70	11	5310-01-197-2378	61208	UA9686
70	12		75160	T44850
70	13	4730-01-117-0778	75160	15H155
70	14	4730-00-766-9019	75160	15H638
70	15	4820-01-199-1303	61208	UXA4437B
70	16	3460-01-197-3976	61208	U09674
70	17	5330-01-197-2290	61208	UC9665
70	18	5306-00-225-8499	96906	MS90725-34
70	19	5330-01-197-3225	61208	UC-9666
70	20	4820-01-198-5739	61208	UB967B
70	21	4820-01-198-5740	61208	UB9679
70	22	5365-01-196-2311	61208	UA9675
70	23	5330-01-195-8927	61208	UA9668
70	24	5340-01-242-6079	61208	UB-9661
70	25		75160	29H25
70	26	4730-00-287-1649	03958	MS39230-1
71	1	5330-01-196-5595	61208	UC9667
71	2	5306-01-197-2235	75160	19H2229
71	3	4730-00-766-9019	75160	15H638
71	4	5306-00-225-8499	96906	MS90725-34
71	5	5340-01-231-2737	61208	UC9659
71	6	5305-01-197-1224	75160	19H2345
71	7	5310-00-465-6755	61208	UA1908A
71	8	5360-01-198-8079	61208	UA10651
71	9	5360-01-198-3356	61208	UA10650
71	10	5315-01-197-3147	61208	UA8782
71	11	2520-01-197-8567	61208	81399B
71	12	5365-01-196-6715	61208	UA9690
71	13		75160	AT43740
71	14	5305-01-118-4264	75160	19H1732
71	15	5340-01-231-2738	61208	UB9662
71	16	5330-01-197-3223	61208	UA9669
71	17	5340-01-231-4115	61208	UA9663
71	18	5330-01-197-3224	61208	UA9670
71	19	4820-01-199-6721	61208	UA9681
71	20	4820-01-198-8731	61208	UA9682
71	21	5360-01-196-6805	61208	UA9685

CROSS REFERENCE INDEXES

FIG.	ITEM	FIGURE AND ITEM NUMBER INDEX STOCK NUMBER	CAGEC	PART NUMBER
71	22	5340-01-196-6732	61208	UA9676
71	23	5360-01-197-3188	61208	UA9683
71	24		75160	T44884
71	25	5330-00-118-6380	79150	470-189-RRR
71	26	5315-01-206-6866	61208	UA9960
71	27	5360-01-197-3187	61208	UA9693
71	28	3110-00-100-6155	75160	R42849
71	29		75160	T44850
71	30	5315-01-195-8032	61208	UA9673
71	31	3110-00-948-9796	96906	MS19061-20013
71	32	2520-01-199-6715	61208	UA8145
71	33	5315-01-239-3677	61208	UA9961
71	34	5360-01-197-3190	61208	UA9694
71	35	5315-01-197-3141	75160	34H388
72	1	2520-01-197-8669	61208	UXD9646
72	2	5305-00-269-3206	96906	MS90725-55
72	3	5340-01-197-8464	61208	UA9643
72	4	5310-00-465-6755	61208	UA1908A
72	5	4730-01-195-3823	75160	T19158
72	6	5305-00-269-3217	96906	MS90725-67
72	7	5305-00-990-8632	80204	B1821BHC38C375N
72	8	5305-01-118-4266	75160	19H2128
72	9	5305-01-232-7915	75160	19HI912
72	10	3110-01-211-1274	75160	400R
72	11	5315-01-090-8725	61238	M1927H1
72	12	5305-00-269-3225	96906	MS90725-75
72	13	5360-01-197-2275	61208	UA10653
72	14	5330-01-196-5593	61208	UA8684
72	15	5340-01-197-8463	61208	UA9642
72	16	5305-00-068-0501	96906	MS90725-5
72	17	5360-01-197-2276	61208	UA9645
72	18	5340-01-199-3509	61208	UA8688-4
72	19	5340-01-219-3833	61208	UA8688-1
72	20	4820-01-198-3138	61208	UA6624
72	21	2520-01-197-8564	61208	UD9639
72	22	5330-01-219-3502	61208	UB9641
72	23		90192	M1927CH
72	24	2520-01-198-1142	61208	UA9990
72	25	5360-01-197-3186	61208	UA10652
72	26	5360-01-198-5485	61208	UA9736
72	27	5330-01-196-5594	61208	UA8683
73	1	5305-01-255-2644	75160	19H1777
73	2	5310-00-637-9541	96906	MS35338-46
73	3	5340-01-196-2713	75160	AT40190
73	4	3120-01-201-3362	75160	T42687
73	5	3120-01-197-2346	75160	T16746
73	6	5305-00-719-5219	96906	MS90727-111
73	7	2520-01-177-5367	61208	UC-8995
73	8	5305-00-068-0500	96906	MS90725-3
73	9	5307-01-197-1159	61208	UB3144AD
73	10	5305-00-922-7994	80204	B1821BH075C250N

CROSS REFERENCE INDEXES

FIG.	ITEM	FIGURE AND ITEM NUMBER INDEX STOCK NUMBER	CAGEC	PART NUMBER
73	11	5306-01-197-3280	75160	T12637
73	12	5310-01-196-2744	61208	UAA3983
73	13	5307-01-197-1158	61208	U83144AC
73	14	5305-01-255-2641	75160	19H2735
73	15	4730-00-010-3875	75160	15H665
73	16	5315-00-234-1652	96906	MS24665-143
73	17	5330-00-570-8729	61208	M2347
73	18	5310-00-820-6653	96906	MS35338-50
73	19	5305-01-255-9375	75160	19H1847
73	20	3040-01-200-4356	61208	UD9479
73	21	5305-00-726-2559	75160	19H2726
74	1	2520-01-199-7844	61208	P3331
74	2	5310-01-197-3101	75160	14M7207
74	3	5310-00-823-4814	80378	CVC754-740S21
74	4	2520-01-198-6601	61208	P4274
74	5	2520-01-199-7962	61208	P3378
74	6	5340-01-124-6454	61208	A3905E
74	7	5315-01-197-3139	75160	34H310
74	8	5305-00-915-8087	96906	MS18154-113
74	9	5310-01-176-5041	61208	B1504AV
74	10	3110-00-905-0801	75160	JD9432
74	11	5310-01-197-2399	61206	P4226
74	12	5306-01-197-2408	61208	PM3749
74	13	5330-01-197-2289	61208	P3544
74	14	4730-00-278-2965	75160	15H275
74	15	5305-01-197-3447	75160	19 HIBOO
74	16	5310-01-255-2617	75160	24H1176
75	1	2520-01-198-5731	61208	P4059
75	2	2520-00-147-8662	61208	208202
75	3	5365-00-155-5138	61208	A2622Z
75	4	2520-00-147-8663	61208	201930C
75	5	2520-00-153-7144	61208	X-205650-C
75	6	5305-00-912-5113	96906	MS51096-359
75	7	5330-01-197-3222	61208	PM3589AP
75	8	2520-00-147-8666	61208	201951
75	9	4320-01-198-1143	61208	208203E
75	10	5310-00-118-3044	61208	A2888AW
75	11	5306-00-225-8498	96906	MS90725-33
75	12	5305-01-197-2434	75160	19H3053
76	1	5365-00-248-3159	61208	A2622-U
76	2	3110-00-198-2848	75160	J09279
76	3	5365-00-235-2470	61208	M1904AF
76	4	3040-01-199-4632	61208	P4277
76	5	2520-01-197-8565	61208	PX4276
76	6	5305-00-253-5615	96906	MS21318-21
76	7	9905-01-195-3419	61208	P3543
76	8	2520-01-202-3576	61208	P4750
76	9	5315-01-197-3138	75160	34H294
76	10	5315-01-197-3140	75160	34H346
76	11	2520-01-200-3455	61208	PM241OG
76	12	3020-01-198-6584	61208	PX4275

CROSS REFERENCE INDEXES

FIG.	ITEM	FIGURE AND ITEM NUMBER INDEX STOCK NUMBER	CAGEC	PART NUMBER
76	13	3120-01-197-2340	75160	T70436
76	14	5330-01-198-5493	75160	T43514
77	1	5365-01-209-7043	75160	U43882
77	2	3110-01-197-6204	75160	JD9510
77	3	5365-01-197-2461	61208	UA9010
77	4	5365-01-199-2216	61208	UA9692
77	5	3110-00-516-5490	81348	111X03502XOOOO
77	6	5310-01-197-3344	61208	UA7247
77	7	3020-01-198-5750	61208	UB8994
77	8	5306-01-197-3281	61208	UA9009
77	9	5305-00-269-2803	96906	MS90726-60
77	10	3110-01-212-4790	61208	UB-8972
77	11	5340-01-197-0846	75160	30H17
77	12		75160	E1389FN
77	13	3110-01-206-7422	75160	J09290
77	14		75160	U42675
77	15	3020-01-200-4368	61208	UB10442
77	16	3110-01-205-2605	75160	AN10414
77	17	5365-00-803-T304	75160	T15509
77	18	5310-00-763-8905	96906	MS51968-20
77	19	3020-01-199-4863	61208	UB8997
77	20	5315-01-202-2867	75160	26H78
77	21	3040-01-199-4634	61208	UA7245
78	1	2520-01-177-5366	61208	UC9640
78	2	5305-01-118-4264	75160	19H1732
78	3	3040-01-199-6753	61208	UA8644
78	4	5305-00-068-0501	96906	MS90725-5
78	5	5305-00-269-2803	96906	MS90726-60
78	6	5330-01-198-8437	61208	UA9765
78	7	4710-01-198-0984	75160	AT44153
78	8	4730-01-203-0446	61208	UA9509
78	9	5330-01-200-7521	61208	UA9762
78	10	4710-01-198-6573	61208	UA-9631
78	11	5330-01-197-3207	61208	UA9763
79	1	5305-00-719-5235	96906	MS90727-114
79	2	5310-01-197-3113	61208	UA8848
79	3	5306-01-197-3084	61208	UM9944
79	4		75160	19H3217
79	5		61208	U09502
79	6	2520-01-176-9587	61208	UD9501
79	7	5330-01-197-3208	75160	U45857
79	8	5365-01-195-5933	75160	T21300
79	9	4730-00-289-5176	02951	MS49005-8
79	10	2940-01-198-9614	61208	UX08984
79	11	5305-00-068-0502	12603	IC412J
79	12	5305-00-068-0515	96906	MS90T27-8
79	13		61208	A2711H
80	1	5340-01-196-6734	75160	AT40189
so	2		75160	T42687
80	3	5305-01-255-1767	75160	19H1305
80	4	5310-00-637-9541	96906	MS35338-46

CROSS REFERENCE INDEXES

FIG.	ITEM	FIGURE AND ITEM NUMBER INDEX STOCK NUMBER	CAGEC	PART NUMBER
80	5	5305-00-688-2111	80204	B1821BH038C138N
80	6	5310-00-637-9541	96906	MS35338-46
80	7	5305-00-269-3217	96906	MS90725-67
80	8	2520-01-177-3973	75160	T41188
80	9	5305-01-197-3447	75160	19 H1800
80	10	4730-01-177-3952	75160	T20757
80	11	5310-00-407-9566	96906	MS35338-45
80	12	5306-00-226-4825	80204	B1821BH031C075N
80	13	5340-01-178-3746	75160	T15070
80	14	5330-01-195-4875	75160	T12405
80	15	2520-01-198-5717	61208	UD9469
80	16	5315-01-197-2262	75160	T18621
80	17	5305-01-255-2641	75160	19H2735
80	18	5305-00-071-2070	80204	B1821BH050C175N
80	19	5305-01-256-6866	75160	19H2644
80	20	5315-01-197-3148	75160	T21655
81	1	3110-00-227-2458	08162	MR1211EL
81	2	5365-01-197-2328	61208	UA5701/D
81	3	3020-01-198-6586	61208	UB7189
81	4	3020-01-199-9688	61208	UB7188
81	5	3040-01-199-4633	61208	UB9803
81	6	3020-01-198-6585	61208	UB9802
82	1	2010-00-937-5496	61208	M1904E
82	2	2520-01-198-5716	61208	UB7268
82	3	2520-01-203-7634	61208	UXA5863
82	4	5305-01-197-2433	61208	UA7285
82	5	5360-00-224-0461	61208	UA1899
82	6	5310-01-197-3341	61208	A2888AH
82	7		75160	T44806
82	8	2520-00-471-0039	61208	A4481A
82	9	2520-01-198-6595	75160	T44805
82	10	2520-00-471-0037	75160	T44803
82	11	5310-01-197-3340	61208	UA2044
82	12		75160	T44815
82	13	2530-01-199-6710	61208	UXB7224
82	14	5365-00-721-6476	75160	U-11031-U
82	15		61208	UM5701-C
82	16	3110-00-554-2974	78500	1228L194
82	17	5305-01-197-2322	61208	UA9598
82	18	3040-01-198-6564	61208	UX89476
82	19	9505-00-555-8648	96906	MS20995C47
83	1	4310-00-762-4208	61208	M1904BJ
83	2	5365-00-803-7304	75160	T15509
83	3	5365-00-224-1722	61208	UA2022
83	4	3110-00-905-0801	75160	JD9432
83	5		75160	T44815
83	6	3040-01-199-8081	61208	UXB7220
83	7		75160	T44806
83	8	5310-01-197-3340	61208	UA2044
83	9	2520-00-471-0037	75160	T44803
83	10	2520-01-198-6595	75160	T44805

CROSS REFERENCE INDEXES

FIG.	ITEM	FIGURE AND ITEM NUMBER INDEX STOCK NUMBER	CAGEC	PART NUMBER
83	11	2520-01-203-7634	61208	UXA5863
83	12	2520-00-470-9880	61208	UB2455
83	13	2010-00-937-5496	61208	M1904E
83	14	2810-01-206-9767	61208	UA7284
83	15	5310-01-197-3341	61238	A2888AH
83	16	5360-00-224-0461	61208	UA1899
83	17	5310-00-479-4539	75160	T44799
83	18	2520-00-471-0039	61208	A4481A
83	19	4730-00-766-9019	75160	15H638
83	20	5305-00-269-3240	96906	MS90727-64
83	21	2520-01-198-5715	75160	AT43730
84	1	2520-01-217-8041	75160	AT43726
84	2	4310-00-762-4208	61208	M19048J
84	3	5365-00-803-7304	75160	T15509
84	4	5365-00-224-1722	61208	UA2022
84	5	3110-00-905-0801	75160	JD9432
84	6		75160	T44815
84	7	3020-01-198-1219	61208	UXB9613
84	8		75160	T44806
84	9	5310-01-197-3340	61208	UA2044
84	10	2520-00-471-0037	75160	T44803
84	11	2520-01-198-6595	75160	T44805
84	12	2520-01-203-7634	61208	UXA5863
84	13	5305-00-269-3246	96906	MS90727-70
84	14	2520-00-470-9880	61208	UB2455
84	15	2520-01-203-2198	61208	UA9821
84	16	2520-00-471-0039	61208	A4481A
84	17		75160	AT43727
B4	18	4730-00-766-9019	75160	15H638
84	19	5305-00-269-3240	96906	MS90727-64
84	20	5310-00-479-4539	75160	T44799
84	21	5360-01-204-7135	61208	UA9827
84	22	2520-01-198-1212	75160	T48505
84	23	3110-00-155-7408	75160	JD8681
84	24		75160	U11031
84	25	5310-00-479-4539	75160	T44799
84	26	2010-00-937-5496	61208	M1904:
84	27	5365-00-350-6652	61208	202299
85	1	3040-01-164-3439	75160	AT49678
86	1	2520-00-471-0039	61208	A4481A
86	2	5310-01-197-3341	61208	A2888AH
86	3	5360-00-224-0461	61208	UA1899
86	4	2010-00-937-5496	61208	M1904E
86	5	2520-00-470-9880	61208	UB2455
86	6	2520-01-203-7634	61208	UXA5863
86	7	5365-01-197-3637	61208	A2669BY
86	8	2520-00-471-0037	61208	UA2454
86	9	5310-01-197-3340	61238	UA2044
86	10		75160	T44815
86	11	3040-01-199-6708	61208	UX87221
86	12		75160	U11031

CROSS REFERENCE INDEXES

FIG.	ITEM	FIGURE AND ITEM NUMBER INDEX STOCK NUMBER	CAGEC	PART NUMBER
86	13	5365-00-224-1722	61208	UA2022
86	14		75160	TBD-3
86	15	5365-00-803-7304	96906	MS16624-1156
86	16	4310-00-762-4208	61208	M1904BJ
86	17	3110-01-215-5087	75160	JD9969
86	18	2520-01-198-6595	75160	T44805
86	19		75160	T44815
87	1		75160	U11031
87	2	5310-01-197-3340	61208	UA2044
87	3		75160	T44815
87	4	3040-01-199-6709	61208	UXB7223
87	5		75160	T44806
87	6	2520-00-471-0037	75160	T44803
87	7	2520-01-198-6595	75160	T44805
87	8	2520-00-470-9880	61208	Ua2455
87	9	5305-00-461-1702	61208	UA2021
87	10	2520-01-203-7634	61208	UXA5863
87	11	2520-00-471-0039	61208	A4481A
87	12	2010-00-937-5496	61208	M1904E
87	13	2520-01-198-5714	75160	AT43722
87	14	5365-01-229-1522	75160	T44800
87	15	5305-00-269-3240	96906	MS90727-64
87	16	5310-00-479-4539	61208	M2060E
87	17	4730-00-766-9019	75160	15H638
87	18	5365-00-350-6652	61208	202299
87	19	5310-01-197-3341	61208	A2888AH
87	20	5360-00-224-0461	61208	UA1899
88	1	5330-01-200-7521	61208	UA9762
88	2	4710-01-198-0985	61208	UXA8636
88	3	4710-01-197-8749	61208	UXA8634
88	4	2520-01-198-1145	61208	UA8645
88	5	5306-00-226-4833	80204	B1821BH031C200N
88	6	4710-01-197-8751	61208	UA8640
88	7	5305-00-543-4372	80204	B1821BH038C075N
88	8	2520-01-198-1146	61208	UA8642
88	9	4710-01-197-8750	61208	UXA8639
88	10	2520-01-198-1147	61208	UA9007
88	11	4710-01-198-1248	61208	UXA8632
89	1	5305-01-118-4271	75160	19H2284
89	2		75160	19H2461
89	3	5340-01-180-2591	61208	UA9516
89	4	5330-01-197-3220	61208	UA7283
89	5	4330-01-198-9671	61208	UXB9700
89	6	4730-00-278-2965	75160	15H275
89	7	4730-01-195-1882	61208	UXA-9528
89	8	5305-01-232-7915	75160	19H1912
89	9	5305-00-269-3219	96906	MS90725-69
89	10		75160	19H2922
89	11	2520-01-198-5718	61208	UC9503
89	12	4730-01-117-0778	75160	15H558
90	1	5305-01-118-4271	75160	19H2284

CROSS REFERENCE INDEXES

FIG.	ITEM	FIGURE AND ITEM NUMBER INDEX STOCK NUMBER	CAGEC	PART NUMBER
90	2	5310-01-196-2757	75160	24H1287
90	3	4710-01-198-6572	61208	UXA9532
90	4	5305-01-197-2415	75160	19H2925
90	5	5340-01-196-2541	75160	T48129
90	6	4710-01-198-0735	61208	UA9986
90	7	4730-01-19B-9522	61208	UA9893
90	8	4710-01-198-1144	61208	UXA9988
90	9	4710-01-198-1093	61208	UA9887
90	10	4730-01-195-1882	61208	UXA-9528
91	1	2520-01-198-1206	61208	UC9482
91	2	2520-01-198-1205	61208	UC10783
91	3		75160	19H2461
92	1	4330-01-178-0772	75160	AT40199
92	2	5365-01-204-6663	75160	AR40697
92	3	5330-00-100-6869	75160	F3171R
92	4	5360-01-197-0859	75160	T44121
92	5	4820-01-198-3139	75160	R40976
92	6	4330-01-199-5877	75160	T41898
92	7	5330-00-498-4522	75160	R34733
92	8	2940-00-248-4526	74069	P325B
92	9	5365-00-803-7301	96906	MS16624-1050
92	10	2520-01-199-6593	75160	R65892
92	11	5330-01-197-0888	75160	F2741R
92	12	5310-00-556-8044	10988	A25286
92	13	5360-01-197-0858	75160	R66064
92	14	4330-01-176-4302	75160	R63093
92	15	5305-01-197-3443	75160	R82731
92	16	5330-01-100-8757	75160	R394R
93	1	4730-01-198-9532	75160	AU13375
93	2	5330-01-100-8756	75160	R29936
93	3	4710-01-198-1001	75160	AT40206
93	4	4730-01-199-6549	75160	AU14300
93	5	5330-01-106-9574	75160	U12547
93	6	4710-01-198-1000	75160	AT40205
93	7	4820-01-120-4532	91816	P59-500
93	8	4710-01-198-1002	75160	AT55295
93	9	5305-00-071-2070	80204	B1821BH050C175N
93	10		75160	24H1623
93	11	4710-01-198-3154	75160	AT55294
93	12	5365-01-198-8468	75160	T37808
93	13	5340-01-197-3243	75160	T53699
93	14	5305-01-118-4268	75160	19H988
93	15	5310-00-637-9541	96906	MS35338-46
93	16	5310-01-19T-2368	75160	24H1652
93	17	5340-01-178-3732	75160	T53698
93	18	5310-00-732-0558	96906	MS51967-8
94	1		75160	U11186-X1
94	2	4730-00-908-3195	75160	AR21839
94	3	5365-01-195-0308	75160	28H3129
94	4	5340-01-195-5398	75160	T41126
94	5	4730-01-198-9532	75160	AU13375

CROSS REFERENCE INDEXES

FIG.	ITEM	FIGURE AND ITEM NUMBER INDEX STOCK NUMBER	CAGEC	PART NUMBER
94	6	5330-01-100-8756	75160	R29936
94	7	4710-01-198-1274	75160	AT40201
94	8	4710-01-198-0999	75160	AT40200
94	9	5365-01-198-8468	75160	T37808
94	10	5310-00-167-0680	96906	MS35338-49
94	11	5305-00-716-8197	96906	MS90725-148
94	12	4730-01-099-0578	75160	AT40202
94	13	5975-01-200-3535	75160	T44946
95	1	2520-01-198-2887	61208	UXC9652
95	2		61208	15601
95	3		61208	92745
95	4		61208	67838
95	5		61208	96235
95	6		61208	50062
95	7		61208	21645
95	8	4820-01-198-6527	61208	UXA1OZ31
95	9	5330-01-197-2291	61208	UA8671
95	10	5305-01-118-4264	75160	19H1732
95	11	5315-00-163-2663	61208	A2711V
96	1	5330-01-197-0904	75160	T13752
96	2	6680-01-195-8722	75160	AT40196
96	3	2520-01-198-5460	75160	AM1074T
96	4	5305-00-942-2196	96906	MS18154-60
96	5	5305-00-044-4153	96906	MS90725-109
96	6	5310-01-177-5911	75160	24H1625
96	7	5310-01-199-3376	75160	24H1308
96	8	5310-00-732-0558	96906	MS51967-8
96	9	5340-01-178-3735	75160	T55557
96	10	5340-01-200-7859	75160	AT42974
96	11	2520-01-198-5730	75160	AT40197
97	1	5365-01-197-1290	61208	UA8847
97	2	5365-01-209-7042	61208	UM5700-B
97	3	3110-01-197-4735	75160	JD9511
97	4	3020-01-199-6051	61208	U89606
97	5	3040-01-199-4634	61208	UA7245
97	6	5365-01-197-3327	61208	UA9818
97	7	5340-01-196-2202	61208	UA9819
97	8	5340-01-197-1003	61208	UA8717
97	9	5305-01-118-4275	75160	19H2993
97	10		75160	19H2461
97	11	3110-01-184-5889	61208	UA8983
97	12	5305-01-118-4271	75160	19H2284
97	13	3020-01-199-4865	61208	U87199
97	14	3110-01-204-3425	75160	J09513
97	15	5310-01-197-3345	61208	UA7321
97	16	3040-01-200-4394	61208	UA9817
98	1	5305-01-118-4282	75160	19H1721
98	2	5310-00-637-9541	96906	MS35338-46
98	3	2530-01-195-7419	75160	T20669
98	4	5365-01-197-2447	75160	T20670
98	4	5365-01-197-2448	75160	T20671

CROSS REFERENCE INDEXES

FIG.	ITEM	FIGURE AND ITEM NUMBER INDEX STOCK NUMBER	CAGEC	PART NUMBER
98	4	5365-01-197-3468	75160	T20672
98	5	3110-00-100-0544	08162	25520
93	6	3110-00-100-3541	60038	25580
98	7	3040-01-194-2120	75160	T40859
98	8	3110-01-196-6765	75160	JD9326
98	9	3110-00-100-3564	60038	28985
98	10		75160	JD8208
98	11	5305-00-724-7223	80204	31821BH063C225N
98	12	5310-01-196-0462	75160	T497T
99	1	2520-01-195-7585	75160	T75360
99	2	5330-01-209-7556	75160	AT36096
99	3		75160	AT18941
99	4	3110-00-144-9793	60038	JM-716649
99	5	3110-00-144-9455	60038	JM716610
99	6	5365-01-195-3278	75160	T55233
99	7	3020-01-199-6728	75160	T68001
99	8	5365-01-195-7994	75160	T81050
99	9	3110-00-470-3302	75160	J09113
99	10	3110-00-185-9647	60038	M804049
99	11	5310-01-197-2400	75160	T32004
99	12	5310-01-198-5473	75160	14H927
99	13	5315-00-209-7273	96906	MS24665-625
99	14		75160	T32006
99	15	5340-01-198-9509	75160	T32005
99	16	5310-00-637-9541	96906	MS35338-46
99	17	5305-01-026-9518	11083	OS1571
100	1		75160	T41201
100	1		75160	T48770
100	1		75160	T48771
100	1		75160	T48773
100	1	5365-01-195-9857	75160	T48772
100	2	3110-00-191-3923	75160	J09106
100	3	3110-00-938-5084	75160	JD9041
100	4	3040-01-195-0391	75160	T4B769
100	5	3020-01-196-1417	75160	T41200
100	6	3040-01-195-4082	75160	T48768
100	7	3110-00-928-9543	75160	JD8901
100	8	3110-01-195-5920	75160	JD9136
100	9		75160	T41196
100	9		75160	T48774
100	9		75160	T48775
100	9		75160	T48776
100	9	5365-01-197-1450	75160	T48777
101	1	3040-01-195-4081	75160	T44127
101	2	3110-01-197-4735	75160	JD9511
101	3	5365-01-199-2142	75160	N85286
101	4	3020-01-195-7509	75160	T41193
101	5	5365-01-195-3280	75160	T41192
101	6	5365-01-196-8096	75160	T14322
101	6	5365-01-197-1248	75160	T14320
101	6	5365-01-198-8208	75160	T14321

CROSS REFERENCE INDEXES

FIG.	ITEM	FIGURE AND ITEM NUMBER INDEX STOCK NUMBER	CAGEC	PART NUMBER
101	7	3110-00-227-4667	60038	HM807010
101	8	3110-00-842-6572	75160	JD9611
101	9	5365-01-195-5166	75160	T41195
101	10		75160	T41196
101	11	3110-01-195-5920	75160	JD9136
101	12	3110-00-928-9543	75160	JD8901
101	13	3020-01-199-6729	75160	T44583
101	14	5310-01-197-3099	75160	T44584
101	15	5365-01-198-6603	75160	T14646
102	1	5305-01-197-3448	75160	19H 2552
102	2	5310-00-637-9541	96906	MS35338-46
102	3	3040-01-196-3935	75160	AT40262
102	4		75160	T 37594
102	4	5365-01-196-6703	75160	T37592
102	5		75160	AT12520
102	6	3110-00-100-0302	08162	BT382A
102	7	3110-00-100-0228	08162	BT387
102	8	3020-01-196-1408	75160	AT43430
102	9	3040-01-196-4005	75160	T41190
102	10	5320-01-196-2767	75160	17H67
102	11	3110-00-100-3563	75160	JD8952
102	12	3040-01-195-9193	75160	AT40263
102	13	3110-00-100-0567	75160	JD8258
102	14		75160	AT12520
102	15	5365-01-196-6703	75160	T37592
103	1		75160	19H3256
103	2	5306-01-197-3086	75160	08H4679
103	2	5306-01-197-3087	75160	19H3450
103	3	5310-01-196-0462	75160	T497T
103	4	2520-01-196-5421	75160	T75362
103	5	2520-01-195-6821	75160	AT50846
103	6	3020-01-198-2893	75160	AT50847
103	7	5306-01-197-3087	75160	19H3450
103	8		06021	AT12427
103	9	4730-00-010-3875	75160	15H665
103	10	5330-01-194-8985	75160	T20657
103	11	4730-01-205-8134	75160	T20659
103	12	5310-00-637-9541	96906	MS35338-46
103	13	5305-01-118-4280	75160	19H1801
103	14	2520-01-198-4358	75160	T40B61
104	1	5310-00-761-6882	96906	MS51967-2
104	2	5306-01-197-3097	75160	T41514
104	3	2530-01-195-7420	75160	AT39209
104	4		75160	24H1227
104	5	5340-01-208-6813	75160	T41515
104	6	5310-00-637-9541	96906	MS35338-46
104	7	5305-01-197-3448	75160	19H 2552
105	1	3020-01-199-6720	75160	T20622
105	2	5310-00-584-5272	96906	MS35338-48
105	3	5305-01-118-4282	75160	19H1721
105	4	2530-01-195-7423	75160	OP23813

CROSS REFERENCE INDEXES

FIG.	ITEM	FIGURE AND ITEM NUMBER INDEX STOCK NUMBER	CAGEC	PART NUMBER
105	4	2530-01-217-8118	75160	DP23814
105	5		75160	AT52179
105	6	5365-01-205-3327	75160	AT21030
105	7	2530-01-196-1464	75160	DP23809
105	3	5340-01-197-6719	75160	OP23811
105	9	5365-01-197-9253	75160	DP23812
105	10	5340-01-197-6718	75160	DP23810
105	11	5305-01-118-4282	75160	19H1721
105	12	5310-00-584-5272	96906	MS35338-48
105	13	2540-01-194-7001	75160	AT18541
105	14	2540-01-196-1523	75160	AT30755
105	15	2540-01-194-7002	75160	AT30756
105	16	5310-00-820-6653	96906	MS35338-50
105	17	5305-00-724-7219	80204	B1821BH063C125N
105	18	5310-00-915-4891	96906	MS51967-21
105	19	5365-01-195-3277	75160	28H3265
105	20	5306-01-232-0385	75160	03H2134
106	1	5305-00-939-9206	96906	MS90725-193
106	2	5310-01-196-0463	75160	T17776
106	3	5305-00-724-7222	80204	B1821BH063C200N
106	4	5310-01-336-5349	75755	24M7241
106	5	2510-01-195-7424	75160	T34390
106	6	2590-01-195-7450	75160	T42720
106	7	5305-01-227-1303	75160	19H2431
106	8	5305-00-724-7222	80204	B1821BH063C200N
106	9	5310-00-820-6653	96906	MS35338-50
106	10	5365-01-195-9040	75160	T21230
106	11	5365-01-195-9041	75160	T21231
106	12	2590-01-194-2056	75160	AT47790
106	13	5310-01-336-5349	75755	24M7241
106	14	5305-01-197-1211	75160	19H2718
106	15	2510-01-194-6884	75160	AT47789
106	16	5310-01-336-5349	75755	24M7241
106	17	5305-01-197-1211	75160	19H2718
106	18	2510-01-194-6883	75160	AT18367
106	19	5305-01-206-3010	75160	T10042
106	20	5305-01-254-9071	75160	19H1440
107	1	4730-00-826-9680	75160	P45808
107	2	5305-00-050-4212	96906	MS90725-186
107	3	5310-01-197-3353	75160	T21397
107	4	5330-01-195-4866	75160	T16752
107	5	3040-01-236-2835	75160	T74176
107	6	5330-01-196-5626	75160	AT42553
107	6	5330-01-217-4869	80201	310-80-9753
107	7	5305-01-197-1168	75160	19H2923
107	8	5330-01-219-3509	75160	T 33367
107	9	5340-01-195-5192	75160	T33366
107	10	5330-01-195-1521	75160	T38969
107	11	3040-01-196-1228	75160	T40827
107	12	3020-01-196-7294	75160	T42835
107	13	5310-01-197-3338	75160	T10510

CROSS REFERENCE INDEXES

FIG.	ITEM	FIGURE AND ITEM NUMBER INDEX STOCK NUMBER	CAGEC	PART NUMBER
107	14	5305-00-939-9204	96906	MS90725-187
107	15	5330-01-217-4153	80201	323-922968
107	16	2590-01-217-4881	75160	AT32573
107	17	3120-01-219-3600	73160	3-10261
107	18	5340-01-195-5192	75160	T33366
107	19	5330-01-219-3509	75160	T33367
107	20	5305-01-197-1168	75160	19H2923
107	21	5330-01-196-5626	75160	AT42553
107	21	5330-01-217-4869	80201	810-80-9753
107	22	5315-01-196-7921	75160	T13381
107	23	3040-01-236-2835	75160	T74176
107	24	4730-00-826-9680	75160	P45808
107	25	5330-01-195-4866	75160	T16752
107	26	5310-01-197-3353	75160	T21397
107	27	5306-01-238-3075	75160	T77122
107	28	5305-00-716-8211	96906	MS90725-138
107	29	5310-00-167-0680	96906	MS35338-49
108	1	5305-00-050-4212	96906	MS90725-186
108	2	5310-01-118-2354	75160	24H1303
108	3	5330-00-197-8116	79150	2014A
108	4	4730-00-826-9680	75160	P45808
108	5	5305-01-197-3448	75160	19H 2552
108	6	5310-00-637-9541	96906	MS35338-46
108	7	5340-01-217-3422	75160	T13880
108	8	5330-01-195-1522	75160	T36047
108	9	5305-01-009-7155	80205	NAS1352-6-12P
108	10	5365-01-197-1575	75160	M2501T
108	11	2590-01-217-4883	75160	AT31129
108	12	3120-01-218-3284	75160	M111IT
108	13	5330-01-196-5626	75160	AT42553
108	14	2590-01-217-4882	75160	AT31128
108	15	3040-01-217-5731	75160	T21221
108	16	5305-01-118-4282	75160	19H1721
108	17	5310-00-584-5272	96906	MS35338-48
109	1	5305-00-050-4212	96906	MS90725-186
109	2	5310-00-933-9859	30076	32671
109	3	5330-01-195-4866	75160	T16752
109	4	4730-00-826-9680	75160	P45808
109	5	5340-01-217-4387	75160	T32053
109	6	5330-01-196-5626	75160	AT42553
109	7	5330-01-217-4153	80201	323-922968
109	8	5330-01-219-3509	75160	T33367
109	9	5340-01-195-5192	75160	T33366
109	10	5330-01-195-1521	75160	T38969
109	11		75160	T40826
109	12	2910-01-217-4886	75160	AT32571
109	13	3120-01-217-9148	75160	T23880
109	14	5315-01-196-7921	75160	T13381
109	15	2590-01-195-0403	75160	T38807
109	16	5365-01-199-4422	75160	T20697
109	17	2590-01-195-3913	75160	T20695

CROSS REFERENCE INDEXES

FIG.	ITEM	FIGURE AND ITEM NUMBER INDEX STOCK NUMBER	CAGEC	PART NUMBER
109	18	5310-00-637-9541	96906	MS35338-46
109	19	5305-01-247-1135	75160	19HI815
109	20	3040-01-197-2156	75160	T20696
109	21	5305-01-254-9077	75160	19H456
110	1	5305-00-543-4372	80204	B1821BH038C075N
110	2	5310-01-118-2356	75160	24H1305
110	3	2590-01-195-0402	75160	AT44145
110	4	2590-01-195-0404	75160	T 32050
110	5	5360-01-195-5364	75160	T41163
110	6	2590-01-195-3912	75160	T32049
111	1	2590-01-217-4884	75160	AT36391
111	2	2590-01-118-5816	64468	S-25-79
111	3	5330-01-119-4046	75160	AT13014
11}	4	4730-00-172-0010	96906	MS15002-1
111	5	4730-00-172-0052	36251	5145
111	6		75160	22H909
111	7	5310-00-768-0318	96906	MS51967-14
111	8	3110-00-100-6155	77241	9456
111	9	2530-01-217-4885	75160	T107000 AND 5120 720
111	10	5365-01-199-4423	75160	T20698
111	11	5310-00-637-9541	96906	MS35338-46
111	12	5305-01-255-2644	75160	19H1777
112	1		75160	AT57228
112	2	2530-01-199-7963	75160	AT56689
112	3	3020-01-199-8157	75160	T42827
112	4	5310-01-197-3390	75160	T60841
112	5	3020-01-199-6764	75160	T42832
112	6		75160	AT56690
112	7	3120-01-199-2303	75160	T52362
112	8		75160	T3D-4
112	9	5330-01-197-3227	75160	T42828
112	10	5310-01-197-3390	75160	T60841
112	11	3120-01-197-3322	75160	T42837
112	12	5315-01-197-3150	75160	T42838
113	1		75160	AT58897
113	1	2530-01-204-7985	75160	AT56694
113	2		75160	TBD-5
113	3	5330-01-197-3227	75160	T42828
113	4	5310-01-197-3390	75160	T60841
114	1	5306-01-118-8790	75160	T40535
114	2	2530-01-197-4856	75160	T75586
114	3	5310-00-732-0560	96906	MS51968-14
114	4	2530-01-198-2879	75160	T24699
114	5	2530-01-198-2880	75160	T75591
114	6		75160	AT22880
115	1	2530-01-217-4958	75160	AT47801
115	2	3120-01-201-3362	75160	T42687
115	3	3040-01-195-3885	75160	T40590
115	4		75160	24H1424
115	5	2530-01-204-8056	75160	AT47800

CROSS REFERENCE INDEXES

FIG.	ITEM	FIGURE AND ITEM NUMBER INDEX STOCK NUMBER	CAGEC	PART NUMBER
115	6	3120-01-201-3362	75160	T42687
115	7	2530-01-195-9183	75160	AT45696
115	8	5310-01-118-2354	75160	24H1303
115	9	5315-00-839-2326	96906	MS24665-281
115	10	5360-01-197-2279	75160	T23861
115	11	5340-01-195-0574	75160	T47033
116	1	3040-01-196-1223	75160	T41504
116	2	2540-01-194-2055	75160	T44092
116	3	3040-01-196-1496	75160	T41506
116	4	5315-01-195-5231	75150	I1H206
116	5	5315-01-197-0805	75160	C1067R
116	6	5315-01-231-3159	75160	25H125
116	7	2530-01-195-7422	75160	AT39208
116	8	3040-01-195-7501	75160	AT47805
116	9	3120-01-197-1017	75160	M1638T
116	10	5305-00-269-3217	96906	MS90725-67
116	11	5310-00-732-0558	96906	MS51967-8
116	12	3040-01-196-1498	75160	T41509
116	13	5340-01-199-2103	75160	M80373
116	14	5310-00-732-0558	96906	MS51967-8
116	15	3040-01-196-1500	75160	T46136
116	16	5340-01-208-3257	75160	AT50281
116	17	3040-01-196-1497	75160	T41507
116	13	3040-01-196-1373	75160	AT47804
116	19	5310-00-732-0558	96906	MS51967-8
116	20	5305-00-269-3217	96906	MS90725-67
116	21	3120-01-197-1017	75160	M1638T
116	22	3040-01-196-1499	75160	T41510
116	23	5360-01-197-3198	75160	T14243
116	24	2590-01-195-4163	75160	T53164
117	1		75160	19H2550
117	2	5310-00-637-9541	96906	MS35338-46
117	3	2520-01-195-3914	75160	T41503
117	3	2520-01-195-9184	75160	T41502
117	4		75160	TBD-6
117	5	5330-00-455-3318	73630	71X6148
117	6	2590-01-198-0956	75160	AT40341
117	7	5310-00-732-0553	96906	MS51967-8
117	8	5305-00-269-3217	96906	MS90725-67
117	9	5340-01-197-3177	75160	30H21
117	10	4730-01-022-6066	75160	15H280
117	11	4730-00-604-7953	72582	143969
117	12	5365-01-195-1631	75160	T14385
117	13	4730-00-289-5176	96105	F190038
117	14	5310-01-196-0462	75160	T497T
117	15	5305-00-724-7223	80204	31821BH063C225N
117	16	3040-01-197-4897	75160	AT40436
117	16	3040-01-198-0332	75160	AT40437
117	17	5330-01-105-7258	75160	R26906
117	18	5310-01-197-3338	75160	T10510
117	19	5305-01-227-1303	75160	19H2431

CROSS REFERENCE INDEXES

FIG.	ITEM	FIGURE AND ITEM NUMBER INDEX STOCK NUMBER	CAGEC	PART NUMBER
118	1	3040-01-196-1222	75160	T41485
118	2	5365-01-197-3493	75160	T14374
118	3	5365-00-057-3946	75160	M2679T
118	4	5310-01-203-2306	75160	T41493
118	5	5360-01-195-9704	75160	T41495
118	6	2530-01-198-2894	75160	T41480
118	7	5365-00-721-6876	96906	MS16624-1125
118	8	5315-01-195-5233	75160	t41479
118	9	2590-01-195-7421	75160	T48806
118	10	5315-01-197-3132	75160	T40188
118	11	5365-01-199-3506	75160	T40189
118	12	3040-01-194-2115	75160	T41481
118	13		75160	T41483
118	14	5307-01-197-8200	75160	T41482
118	15	2530-01-197-4851	75160	AT40441
118	16	5365-01-197-3638	75160	T40187
118	17	5310-01-197-3352	75160	R47172
118	18	3040-01-196-1501	75160	T48130
118	19	3040-01-196-1508	75160	T41484
118	20		75160	T41488
118	21	5315-01-197-6266	75160	T41492
118	21	5315-01-206-6778	75160	T41489
118	22	5330-00-455-3318	73680	71X6148
118	23	5360-01-197-3200	75160	T41487
118	24	3040-01-196-1495	75160	T41486
118	25	5315-01-231-3159	75160	25H125
119	1	2530-01-196-1463	75160	T41501
119	2	5310-00-732-0558	96906	MS51967-8
119	3		75160	22H1036
119	4	2520-01-195-1935	75160	T31732
119	5		75160	T41472
119	6	5365-01-197-3296	75160	T20718
119	7	3020-01-196-1416	75160	T41469
119	8	2520-01-199-5816	75160	T41464
119	9	5330-01-195-4877	75160	T41466
119	10	5330-01-195-4876	75160	T41465
119	11	5330-01-107-9139	75160	R39322
119	12	2520-01-194-2057	75160	T66581
119	13	5310-01-197-3355	75160	T54474
119	14	5365-00-806-2357	96906	MS16624-1250
119	15	3110-01-196-6765	75160	JD9326
119	16	3040-01-195-3888	75160	T37091
119	17	5305-00-269-3217	96906	MS90725-67
119	18	5310-00-732-0558	96906	MS51967-8
119	19	5305-01-026-9518	11083	OS1571
119	20	5310-00-637-9541	96906	MS35338-46
119	21	2530-01-197-8570	75160	AT55124
119	22	3110-00-100-6163	75160	H836R
120	1	4730-01-198-9516	75160	AP23054
120	2	4720-01-198-2814	75160	AT63077
120	3	4730-00-278-4822	75160	T23837

CROSS REFERENCE INDEXES

FIG.	ITEM	FIGURE AND ITEM NUMBER INDEX STOCK NUMBER	CAGEC	PART NUMBER
121	1	5306-01-197-3098	75160	N72223
121	2	5310-00-732-0558	96906	MS51967-8
121	3	4820-01-195-9241	75160	T40591
121	4	5360-01-197-3192	75160	R31698
121	5	5330-00-450-7396	06021	AT 12820
121	6		75160	15H604
121	7	4730-00-322-845T	96906	MS51500A6-6
121	8	4730-00-293-7948	96906	MS20822-6-6B
121	9	4710-01-198-1004	75160	AT49493
121	10	4720-01-195-3847	75160	AU11675
121	11	4730-01-195-0341	75160	JD174
122	1	5340-01-178-2119	75160	T42645
122	2	5340-01-178-2118	75160	T42644
122	3	3120-01-197-3321	75160	T17328
122	4		75160	24H235
122	5	2510-01-177-2402	75160	AT69006
122	6	5305-00-929-4041	96906	MS90725-215
122	7	5310-01-197-1104	75160	T34459
122	8	5310-01-196-0462	75160	T497T
122	9	5305-00-724-7222	80204	B1821BH063C200N
122	10	2510-01-177-2403	75160	T34391
122	10	2510-01-177-2404	75160	T34392
122	11	5365-01-198-8667	75160	T42646
122	12	5310-01-196-0463	75160	T17776
122	13	5305-00-922-7994	80204	B18218H075C250N
122	14	3040-01-208-9297	75160	T34389
122	15	2510-01-176-6768	75160	AT69007
122	16	5310-01-197-1105	75160	T37030
122	17	5305-00-939-9207	96906	MS90725-216
123	1	5310-00-915-4891	96906	MS51967-21
123	2	5310-00-820-6653	96906	MS35338-50
123	3	5340-01-208-7554	75160	T21087
123	4	5310-01-336-5349	75755	24M7241
123	5	5305-01-247-1135	75160	19H1815
123	6	5310-01-177-5911	75160	24H1625
123	7	3815-01-177-1740	75160	AT41662
123	8	2510-01-195-7503	75160	AT59716
123	9		75160	T21382
123	10	5305-00-724-5910	96906	MS90725-162
123	11	5305-00-724-5910	96906	MS90725-162
123	12	2510-01-195-0509	75160	AT59717
123	13	5305-00-724-7221	80204	81821BH063C175N
123	14	5305-00-728-5475	96906	MS90727-200
123	15	5310-01-197-3338	75160	T1O5S0
123	16	5365-01-195-1632	75160	T21088
124	1	2510-01-194-6885	75160	T21117
124	2	5365-01-195-1632	75160	T21088
124	3	2510-01-194-6886	75160	AT18752
124	4	5310-01-197-3338	75160	T10510
124	5		75160	19H1892
124	6	5315-00-013-7308	96906	MS24665-627

CROSS REFERENCE INDEXES

FIG.	ITEM	FIGURE AND ITEM NUMBER INDEX STOCK NUMBER	CAGEC	PART NUMBER
124	7	5315-01-197-7484	75160	T21118
124	8	2540-01-194-2058	75160	DP23855
125	1	2590-01-217-8117	75160	AT17156
125	2	5365-01-178-2218	75160	T19925
125	3	5315-01-197-3124	75160	T23875
125	4	5315-01-196-6520	75160	AR62149
125	5	2540-01-177-4883	75160	AT21221
125	6	5305-00-724-6761	96906	MS90725-167
125	6	5305-00-724-7223	80204	B1821BH063C225N
125	7	5310-00-820-6653	96906	MS35338-50
126	1	5310-00-915-4891	96906	MS51967-21
126	2	5310-00-820-6653	96906	MS35338-50
126	3	5340-01-208-0540	75160	T21324
126	4	5305-00-724-7221	80204	B1821BH063C175N
127	1		75160	AT43150
127	2	5305-00-182-9581	96906	MS51095-522
127	3	5340-01-209-9745	75160	AT43155
127	4	2510-01-176-4260	75160	AT43157
127	4	2510-01-177-2405	75160	AT43156
127	5	5310-00-754-2005	96906	MS35338-52
127	6	5305-00-907-0033	80204	B1821BH088C300N
127	7	5310-01-195-0296	75160	T44249
127	8	5975-01-203-4553	75160	T24493
127	9	5975-01-200-3535	75160	T44946
127	10		75160	TBD-7
127	11	5340-01-195-6035	75160	T13814
127	12	5340-01-176-7494	75160	T21387
127	13	2540-01-198-8765	75160	AT35223
127	14	5310-00-637-9541	96906	MS35338-46
127	15	5305-01-255-1767	75160	19H1805
128	1		75160	AT45857
128	2		75160	19H1863
128	3	5310-01-336-5349	75755	24M7241
128	4		75160	U44915
128	5		75160	AT45854
128	6		75160	T48512
128	7		75160	AT59649
128	8		75160	U13522
128	9		75160	19H1950
128	10		75160	AT45853
129	1	2510-01-199-6595	75160	AT71470
129	2	2930-01-197-4890	75160	AT37036
129	3	5340-01-197-3479	75160	T10379
129	4	5365-01-197-1299	75160	T23895
129	5	5320-01-197-3083	75160	16H188
129	6	5365-01-197-3329	75160	28H1495
129	7	2510-01-197-7210	75160	T41743
129	8	5310-01-199-3376	75160	24H1308
129	9	5305-01-118-4271	75160	19H2284
129	10	5340-01-178-1824	75160	AT18914
129	11	5310-00-584-5272	96906	MS35338-48

CROSS REFERENCE INDEXES

FIG.	ITEM	FIGURE AND ITEM NUMBER INDEX STOCK NUMBER	CAGEC	PART NUMBER
129	12	5305-01-118-4282	75160	19H1721
129	13	5310-00-820-6653	96906	MS35338-50
129	14	5305-00-724-5910	96906	MS90725-162
129	15	5305-00-724-7221	80204	B1821BH063C175N
129	16	5310-00-915-4891	96906	M551967-21
130	1		75160	T68144-X
130	2	5305-00-269-3233	96906	MS90727-57
130	3	5310-00-637-9541	96906	MS35338-46
130	4	5310-00-184-8992	96906	MS9320-14
130	5	5310-01-197-3392	75160	T41657
130	6	5306-01-198-4620	75160	T 34037
130	7	2510-01-217-4888	75160	AT74002
130	7	5340-01-195-5247	75160	AT74003
130	8	2410-01-197-4889	75160	T65440
130	9	5305-00-044-4153	96906	MS90725-109
130	10	2410-01-198-1149	75160	T65427
131	1	2510-01-195-4051	75160	T42378
131	2	2510-01-194-0213	75160	AT39753
131	3	5310-00-637-9541	96906	MS35338-46
131	4	5305-00-044-4153	96906	MS90725-109
131	5	5340-01-226-8851	75160	T41012
131	6	2510-01-194-2123	75160	AT56027
131	7	2990-01-195-9185	75160	T 58307
131	8	5306-00-053-8381	96906	MS35751-40
131	9	5340-01-195-9842	75160	T31597
131	10	5355-01-184-0811	75160	T31501
131	11	5360-01-177-9906	75160	T14057
131	12	5315-00-187-9550	96906	MS24665-419
131	13	5330-01-208-1978	75160	T41013
131	14	2540-01-217-8159	75160	T21333T
131	15		75160	24H1243
131	16	5310-01-197-3247	75160	T16464
131	17		66640	34054
131	18	5325-01-197-3539	75160	R41439
131	19	5305-01-118-4282	75160	19H1721
131	20	5305-00-724-7223	80204	B1821BH063C225N
131	21	5305-01-255-2644	75160	19H1777
131	22	5310-00-915-4891	96906	MS51967-21
131	23	5310-00-768-0318	96906	MS51967-14
131	24	5340-01-195-3388	75160	T42379
132	1	5340-01-176-9498	75160	AT39829
132	2	5310-00-732-0558	96906	MS51967-3
132	3	5310-00-637-9541	96906	MS35338-46
132	4	5310-01-199-3376	75160	24H1308
132	5	5306-01-197-2404	75160	03H1480
132	6	2510-01-176-4294	75160	AT39830
132	7	5310-01-138-2104	75160	24H13G7
132	8	5305-00-269-3233	96906	MS90727-57
133	1	2510-01-194-2150	75160	AT59722
133	2	2510-01-194-2151	75160	AT59720
133	2	2990-01-195-4057	75160	AT59721

CROSS REFERENCE INDEXES

FIG.	ITEM	FIGURE AND ITEM NUMBER INDEX STOCK NUMBER	CAGEC	PART NUMBER
133	3	5310-01-257-3239	75160	24H1111
133	4	5305-01-247-1135	75160	19H1815
134	1	5305-00-942-2196	96906	MS18154-60
134	2	5305-00-044-4153	96906	MS90725-109
134	3	5310-01-177-5911	75160	24H1625
134	4	2510-01-198-1148	75160	AT39213
134	4	2510-01-199-6594	75160	AT39214
134	5	2510-01-230-5626	75160	T40613
134	6	5310-00-584-7888	96906	MS35338-51
134	7	5305-00-900-1118	80204	B18218H075C150N
134	8		75160	T55553
134	9	2510-01-177-2406	75160	T38201
135	1	2510-01-176-4261	75160	AT41008
135	2	5305-00-942-2196	96906	MS18154-60
135	3	5310-00-637-9541	96906	MS35338-46
135	4	5310-01-197-2379	75160	24H1301
135	5	2510-01-177-3972	75160	T40625
135	6	5305-00-543-4372	80204	B1821BH038C075N
135	7	5340-01-198-8592	75160	T40624
135	8	5306-01-197-2405	75160	03H1731
135	9	5310-00-637-9541	96906	MS35338-46
135	10	5310-00-768-0318	96906	MS51967-14
135	11	2510-01-194-6892	75160	AT41009
136	1	5305-01-118-4271	75160	19H2284
136	2	5310-01-177-5910	75160	24H1682
136	3	2510-01-176-4259	75160	AT43026
136	4	2510-01-175-1277	75160	AT39835
137	1	5306-00-226-4823	80204	818218H031C056N
137	2		75160	24H1243
137	3	2540-01-195-0564	75160	AT18697
137	4	8140-01-195-8647	75160	AT39663
137	5	5306-00-225-8496	96906	MS90725-31
137	6		75160	AT23482
137	7	2540-01-194-2059	75160	AT49463
137	8	5305-00-543-4372	80204	B1821BH038C075N
137	9	5310-00-407-9566	96906	MS35338-45
137	10	5310-00-732-0558	96906	MS51967-8
137	11	8140-01-194-6982	75160	AT39662
137	12	2540-01-217-8119	75160	AT75997
137	13	5340-01-201-6484	75160	T31944
137	14	5305-01-197-3448	75160	19H 2552
137	15	5305-00-732-0512	80204	B1821BH050C075N
137	16	5306-01-197-2407	75160	03H2117
137	17	5310-00-637-9541	96906	MS35338-46
138	1	5310-00-768-0318	96906	MS51967-14
138	2	5310-00-637-9541	96906	MS35338-46
138	3		75160	24H448
138	4	3040-01-195-9239	75160	AT36786
138	5	3120-01-195-9834	75160	M1640
138	6	5306-01-197-2323	75160	T19851
138	7	5340-01-178-3753	75160	T33483

CROSS REFERENCE INDEXES

FIG.	ITEM	FIGURE AND ITEM NUMBER INDEX STOCK NUMBER	CAGEC	PART NUMBER
138	8	5310-00-732-0553	96906	M551967-8
138	9	5315-31-196-8222	75160	R662R
138	10	5315-00-842-3044	96906	MS24665-283
138	11	2520-01-195-7568	75160	M3742
138	12	5310-00-761-6882	96906	MS51967-2
138	13	5306-00-226-4828	80204	B18213H031C113N
138	14	5310-00-880-7744	96906	MS51967-5
138	15	5310-00-637-9541	96906	MS35338-46
138	16	5305-00-269-3233	96906	MS90727-57
138	17	2590-01-195-1936	80523	56-3465-2342
138	18	5305-01-026-9518	11083	3S1571
138	19	5310-01-199-2179	75160	24H1286
138	20	4720-01-194-6828	75160	AT11828
138	21	4730-01-218-7615	75160	T12293
138	22	5340-01-217-7053	75160	T34704
138	23	5305-00-269-3206	96906	MS90725-55
138	24	5360-01-197-2280	75160	T14307
138	25	5340-01-196-6762	75160	T38158
138	26	5310-01-118-2356	75160	24H13Q5
138	27	5305-01-118-4264	75160	19H1732
139	1	5310-00-915-4891	96906	MS51967-21
139	2	5310-01-195-7959	75160	F2783R
139	3	5315-01-197-3462	75160	T15239
139	4	5310-01-197-3338	75160	T10510
139	5	5305-00-947-4353	80204	31821BH075C275N
139	6	3120-01-196-2781	75160	M14T
139	7	3830-01-195-9186	75160	T21209
139	8	3830-01-195-4053	75160	T21208
139	9	5305-00-269-3233	96906	MS90727-57
139	10	5310-00-637-9541	96906	MS35338-46
139	11	5340-01-221-3094	75160	T16365
139	12	5330-01-219-3506	75160	T16370
139	13	4730-01-212-7592	75160	AM1935T
139	14	5330-31-195-8928	75160	M2133T
139	15	5310-01-105-5952	75160	T13213
139	16	5365-01-196-2420	75160	M1746T
139	17	5330-01-198-2333	75160	T19795
139	18	5340-01-217-4723	75160	T19794
139	19	4730-00-044-4581	75160	15H255
139	20	5305-01-197-3448	75160	19H 2552
139	21	4730-00-278-2965	75160	15H275
139	22		75160	19H2770
139	23	5310-00-768-0318	96906	MS51967-14
139	24	2590-01-217-4889	75160	AT45595
139	25	5307-01-220-3157	75160	T15662
139	26	4730-00-854-9894	24617	444860
140	1	5330-01-197-2589	80201	542567-CRWH-A
140	2	3110-00-100-0579	60038	37625
140	3	3110-00-100-3583	08162	37425
140	4	5365-01-197-1567	75160	T54614
140	4	5365-01-197-1568	75160	T54615

CROSS REFERENCE INDEXES

FIG.	ITEM	FIGURE AND ITEM NUMBER INDEX STOCK NUMBER	CAGEC	PART NUMBER
140	4	5365-01-197-3465	75160	T54613
140	5	3040-01-196-1511	75160	T54612
140	6	5310-00-637-9541	96906	MS35333-46
140	7	5305-01-197-3448	75160	19H 2552
140	8	5330-01-195-1523	75160	T16364
140	9	5307-01-219-6078	75160	K3083R
140	10	3110-01-197-9374	75160	T16354
140	11	5310-00-880-8189	96906	MS51967-11
140	12	5365-01-217-9120	75160	T16369
140	12	5365-01-218-3252	75160	T16367
140	12	5365-01-218-3253	75160	T16368
140	13	5330-01-242-0749	75160	T16977
140	14	3110-01-218-4642	75160	T16366
140	15	5305-00-071-1787	80204	B1821BH044C113N
140	16	5305-00-269-3206	96906	MS90725-55
140	17	5310-01-197-1093	75160	A3098R
141	1	5305-01-197-3448	75160	19H 2552
141	2	5310-00-637-9541	96906	MS35338-46
141	3	3110-01-198-3461	75160	T32265
141	4	5330-00-251-9367	96906	MS29513-234
141	5	5365-01-218-3249	75160	T16361
141	5	5365-01-218-3250	75160	T16362
141	5	5365-01-218-3251	75160	T16363
141	6		75160	30H23
141	7	3950-01-196-1268	75160	T29778
141	3	5365-01-195-7998	75160	M2152T
141	9	5340-01-221-3094	75160	T16365
141	10	5330-01-119-8936	11678	516077
142	1	3830-01-194-2060	75160	AT32542
142	2	3110-01-196-6766	75160	J09826
142	3	5330-01-101-8061	802G1	23644
143	1	5340-01-194-6799	75160	T34720
143	2	5305-00-709-8283	96906	MS90727-84
143	3	5330-01-195-1524	75160	T19799
143	4	5305-00-068-0500	96906	MS90725-3
143	5	5330-01-219-5418	75160	T33172
143	6	3110-00-227-2286	6,038	36690
143	7	3110-00-516-5482	60038	36620
143	8	5330-01-195-4862	80201	531178
143	9	5305-00-942-2196	96906	MS18154-60
143	10	5310-00-637-9541	96906	MS35333-46
143	11	3040-01-196-1510	75160	T33171
143	12	5330-01-198-4628	75160	T16388
144	1	5315-00-013-7238	96906	MS24665-425
144	2	5310-00-880-8186	96936	M551967-26
144	3	5310-01-217-9089	75160	T19411
144	4	3110-00-100-3689	60038	02476
144	5	3110-00-100-0633	60038	02420
144	6	5365-01-218-1512	75160	T12388
144	6	5365-01-218-1513	75160	T12389
144	6	5365-01-218-3254	75160	T12390

CROSS REFERENCE INDEXES

FIG.	ITEM	FIGURE AND ITEM NUMBER INDEX STOCK NUMBER	CAGEC	PART NUMBER
144	7	5310-01-196-0251	75160	T76238
144	8	3120-01-217-7064	75160	T16393
144	9	3020-01-218-1977	75160	T16390
144	10	5365-01-217-9118	75160	M4260T
144	10	5365-01-217-9119	75160	M4261T
144	10	5365-01-219-3520	75160	M4262T
144	11	3110-00-606-9574	60038	HM804810
144	12	3110-00-003-9367	60038	HM304848
144	13	3110-00-100-3115	08162	3982
144	14	3110-00-100-0380	60038	3920
144	15	3040-01-195-0496	75160	AT33694
144	16	5320-01-196-2767	75160	17H67
144	17	3040-01-217-2651	75160	T29779
144	1B	5315-01-197-3117	75160	26H77
144	19	3120-01-219-7288	75160	T18056
144	20	3110-01-197-6652	75160	J07939
144	21	5310-01-218-1481	75160	T16373
144	22	3020-01-219-3263	75160	T17547
144	23	5315-00-059-0217	96906	MS24665-624
144	24	3010-01-195-7569	75160	T24774
144	25	3110-00-586-8306	60038	LM48510
144	26	3110-00-586-8305	60038	LM48548
144	27	3040-01-195-4080	75160	T16350
145	1	4730-01-218-7615	75160	T12293
145	2	2590-01-196-7320	75160	AT75013
145	3	4720-01-195-3835	75160	AT76095
145	4	5330-01-101-0594	75160	R26448
145	5	4320-01-202-3542	75160	T50979
145	6	5330-01-218-9830	75160	H60815
145	7	5330-00-166-8405	81349	M63248/1-218
145	8	2520-01-195-0407	75160	T75406
145	9		75160	AT73356
145	10	3120-01-219-3616	75160	JD10245
145	11	3110-00-649-9498	60380	NTA2031
145	12	2520-01-195-0406	75160	T75405
145	13	2520-01-194-6889	75160	T75404
145	14	2520-01-194-6983	75160	T53242
145	15		02249	2741
145	16	5305-01-255-2644	75160	19H1777
145	17	5310-00-637-9541	96906	MS35338-46
145	18	5365-01-219-3820	75160	T19810
145	19	2520-01-196-1479	04720	CPA-424
145	20	2520-01-217-3736	75160	T19615
145	21	5305-00-071-2072	80204	81821BH050C225N
145	22	5310-01-217-9086	75160	T33177
145	23	2520-01-194-2062	75160	T59151
145	24	2530-01-196-4001	75160	T65349
145	25	5365-01-195-5403	75160	T72840
145	26	5330-01-197-1122	75160	U11021
145	27	5330-01-197-3206	75160	T19803
146	1	5305-00-042-9477	96906	MS90725-91

CROSS REFERENCE INDEXES

FIG.	ITEM	FIGURE AND ITEM NUMBER INDEX STOCK NUMBER	CAGEC	PART NUMBER
146	2	4730-01-117-0778	75160	15H558
146	3	5310-01-197-3356	75160	T19583
146	4	2590-01-194-688B	75160	T55249
146	5	5315-01-197-2256	75160	T31728
146	6	5340-01-218-3642	75160	T19790
146	7	2530-01-118-1154	75160	AT43302
146	8		30781	12501125
146	9	3040-01-195-9240	75160	T73440
146	10	5365-00-801-2500	96906	MS16625-1112
146	11	5310-01-212-2216	75160	T70873
146	12	5315-00-839-2326	96906	MS24665-281
146	13	5315-01-219-3664	75160	L364T
146	14	5306-01-197-6246	75160	T70872
146	15	5310-00-880-7745	96906	MS51968-11
146	16	2590-01-194-6867	75160	T23696
146	17	5360-01-198-6463	75160	T70874
146	18	4710-01-195-0580	75160	AT21243
146	19	4730-01-195-0342	75160	M42830
146	20	4730-01-200-6378	75160	R26892
147	1	5310-01-197-2242	75160	14H650
147	2	5310-01-118-2364	75160	12H303
147	3	5310-01-197-3357	75160	24H1685
147	4	3020-01-195-7508	75160	T19761
147	5	5315-01-196-7921	75160	T13381
147	6	4320-01-196-1485	75160	T25005
147	7	5310-00-637-9541	96906	MS35338-46
147	a	5305-01-197-3448	75160	19H 2552
147	9	4730-01-195-0342	75160	M42830
147	10	5305-01-217-8990	75160	21H1300
147	11	5340-01-203-2383	75160	T19764
147	12	5310-01-159-8488	7516C	12H246
147	13	5310-01-118-2245	7516C	14H778
147	14	5306-01-197-2236	75160	19HZ127
147	15	5330-01-219-7236	75160	T19769
147	16		75160	T19768
147	17	4730-01-198-9517	75160	M1342T
147	18	4710-01-195-4216	75160	AT25232
147	19	4710-01-198-3165	75160	AT20651
147	20	4730-00-901-1289	96906	MS51505A6
147	21	4710-01-195-0579	75160	AT20658
148	1	4320-01-195-3868	75160	AT33822
148	2		64294	29569-23
148	3	5330-00-135-6416	64294	151-36159
148	4	3110-00-902-1649	60380	B91OXOH
148	5	4320-01-194-6931	64294	49948-7
148	6	5330-01-108-4323	64294	151-48000
148	7		64294	151-36163-1
148	8	5315-01-197-2254	64294	151-21021-1
148	9	3040-01-195-9237	01943	151-36186
148	10	4320-01-195-0405	64294	150-36176-9
148	11	5306-01-197-3088	75160	19H2661

CROSS REFERENCE INDEXES

FIG.	ITEM	FIGURE AND ITEM NUMBER INDEX STOCK NUMBER	CAGEC	PART NUMBER
148	12	5330-00-150-1653	64294	29791-011
148	13	2990-00-135-6419	64294	152-36172-6
148	14	5315-01-197-6272	64294	151-36162
148	15	4320-01-112-0098	64294	151-38029
149	1	5330-01-197-0902	75160	T19843
149	2	5310-00-637-9541	96906	MS35338-46
149	3	5305-00-942-2196	96906	MS18154-60
149	4	2940-00-007-4791	75160	T19044
149	5	4730-00-911-5707	21450	454097
149	6	4330-01-196-1574	75160	AT33830
149	7	5365-01-197-3639	75160	T19042
150	1	4820-01-195-9242	75160	AT43466
150	2	5305-00-715-1205	96906	M551981-61
150	3	4820-01-195-0493	64294	162-80722
150	4	5360-01-217-9511	64294	161-80081-45
150	5	4820-01-195-7484	64294	162-80721
150	6		75160	P50883
150	7	5310-01-219-7220	64294	161-80866
150	8		75160	U15414
150	9	5330-01-195-1510	75160	A3917R
150	10	3110-00-820-2110	60380	TRA815
150	11	2590-01-195-4052	64294	162-40719-7
150	12		75160	T35580
150	13	4810-01-195-3866	64294	161-80171-4
150	14	5310-01-218-4561	64294	161-80155
150	15	4820-01-195-7451	64294	161-80905
150	16	3110-00-100-6163	93236	BAL11
150	17	5360-01-195-5365	64294	151-80081-2
150	1B	5330-01-100-8755	75160	R28782
150	19	5365-01-209-7502	64294	151-80789
150	20	5305-01-197-6360	64294	151-80792
150	21		75160	T24922
150	22	5310-01-196-2757	75160	24H1287
150	23	5310-00-761-6882	96906	MS51967-2
150	24	4810-01-194-6932	64294	161-80906
150	25	4730-00-018-9566	64294	151-37541
150	26	5365-01-195-5930	64294	161-80168-2
150	27	5330-01-195-1511	75160	P46051
150	28	5360-01-195-5360	64294	161-80081-43
150	29	5330-01-020-9266	75160	R10093
150	30	5330-01-195-4907	75160	T35583
150	31	4820-01-194-2061	75160	AT34594
150	32	5310-01-180-4793	64294	161-80155-1
150	33	3110-00-589-7960	60380	NTA815
150	34	3110-00-100-6155	75160	R42849
150	35	5360-01-195-5366	64294	161-80081-46
150	36	5330-01-100-8T55	75160	R28782
150	37	5365-01-198-8650	64294	151-80791
150	38	5305-00-225-8507	96906	MS90725-43
151	1	2590-01-217-8109	75160	AT49829
151	2	3040-01-195-3887	75160	T41213

CROSS REFERENCE INDEXES

FIG.	ITEM	FIGURE AND ITEM NUMBER INDEX STOCK NUMBER	CAGEC	PART NUMBER
151	3	5365-01-198-8758	75160	M2353T
151	4	3110-00-554-5304	79410	8107A
151	5	5330-01-195-4875	75160	T12405
151	6	3040-01-217-2668	75160	AT18605
151	7	5330-00-752-8864	75160	AT11676
151	8	5310-00-407-9566	96906	MS35338-45
151	9	5305-01-239-3418	75160	19H2117
151	10	5306-00-226-4829	80204	B1821BH031C125N
151	11	3020-01-195-4104	75160	T20953
151	12		75160	T20954T
152	1	2590-01-177-3953	75160	AT18737
152	2		75160	AT18738
153	1		75160	T71714
153	2		75160	J05612
153	3		75160	T34954
153	4		75160	T27580
153	5		75160	T42170
153	6	7690-01-256-6417	75160	T60909
153	7		75160	T35672
153	8		75160	T45269
153	9		75160	T55247
153	10		75160	JD5625
153	11		75160	T75512
153	12		75160	JD5620
153	13		75160	T52133
153	14		75160	T23616
153	15		75160	T55248
153	16	7690-01-195-1683	75160	T43705
153	17		75160	JD5626
154	1	4320-01-196-1203	75160	AT41449
154	2	4320-01-194-6957	27007	24500-139
154	3	1680-01-197-0653	96151	24500-643
154	4	5330-01-101-8173	27007	16015-59-90
154	5	3040-01-195-9188	27007	24502-251
154	6	5315-01-196-7922	75160	T46717
154	7	3040-01-195-9238	27007	24502-307
154	8	5360-01-195-3367	27007	15471-28
154	9	5330-01-101-8173	27007	16015-59-90
154	10		27007	21070-85
154	11	1680-01-197-0653	96151	24500-643
154	12	5360-01-195-3367	27007	15471-28
154	13		71379	16006-13
154	14	3040-01-195-9187	27007	24500524
154	15	5306-01-197-6242	75160	T46718
154	16	5330-01-036-9788	96879	06RMS-124-056-04
154	17	5306-01-125-1989	27007	16119-630
154	18	5330-01-197-2292	75160	R34317
154	19	5305-01-247-1135	75160	19H1815
154	20	5305-01-255-2644	75160	19H1777
154	21	3020-01-196-1414	27007	24502-303
155	1	4820-01-194-6958	02249	1081-7231-074

CROSS REFERENCE INDEXES

FIG.	ITEM	FIGURE AND ITEM NUMBER INDEX STOCK NUMBER	CAGEC	PART NUMBER
155	2	2530-00-609-3980	02249	967
155	3	5365-01-196-5635	75160	U11027
155	4	3805-00-896-5983	02249	912
155	5		75160	21H1310
155	6	5310-00-089-4035	02249	2529
155	7	5340-00-896-5967	02249	0911-001
155	8		75160	U12892
155	8	5360-00-893-1719	02249	913
155	9		75160	T10642
155	10	5330-01-086-6409	07322	Q4214-446A
155	11		02249	2713
155	12		02249	3096
155	13		79150	3153
155	14		02249	904-001
155	15		75160	TBO-8
155	16	4820-01-194-6863	02249	5012-6748-000
155	17	4820-01-190-3462	02249	2781-001
155	18	5310-00-732-0558	96906	MS51967-8
155	19	5310-00-637-9541	96906	MS35338-46
155	20	4820-01-118-5951	02249	2028
155	21	5330-00-589-8521	02249	1141
155	22	5365-01-196-6781	02249	2783-001
155	23	5305-01-118-4281	75160	19H1733
155	24	4810-01-218-2557	02249	3504-001
155	25	5360-00-031-2282	02249	2581
155	26	5340-00-001-6246	02249	1205
155	27	5340-01-197-1291	02249	3490-001
155	28	5305-00-090-4146	02249	3491-001
156	1	4820-01-204-0656	75160	AT64924
156	2	5340-01-197-3528	75160	AT28083
156	3	5365-01-196-5630	75160	B387R
156	4	5310-01-196-0462	75160	T497T
156	5	3040-01-196-6797	75160	AT64921
156	6	3120-00-287-6766	75160	U-12857
156	7	5315-01-252-8443	75160	34H349
156	8	5340-01-197-2452	75160	U13412
156	9	3020-00-222-2664	75160	85235H
156	10	3040-01-195-1937	75160	T68068
156	11	3040-01-195-7576	75160	T68065
156	12	5315-01-197-6707	75160	34H329
156	13	3040-01-195-7578	75160	T68069
156	14	5310-00-891-3404	96906	MS35691-50
157	1	2590-01-195-9190	75160	AT64919
157	2	3020-01-198-2872	75160	U13414
157	3	5340-01-197-2452	75160	U13412
157	4	4820-01-195-9189	75160	AT64918
157	5	3040-01-195-7577	75160	T68067
157	6	5305-01-197-6361	75160	U12854
157	7	5315-01-196-7918	75160	34H333
157	3	3040-01-195-7574	75160	T68066
157	9		75160	19H2571

CROSS REFERENCE INDEXES

FIG.	ITEM	FIGURE AND ITEM NUMBER INDEX STOCK NUMBER	CAGEC	PART NUMBER
157	10	5315-01-197-3143	75160	34H339
157	11	5365-01-228-3317	75160	T68070
157	12	3040-01-195-1938	75160	T68071
157	13	5315-01-197-3142	75160	34H348
157	14	3040-01-196-1489	75160	T68064
157	15	3120-01-195-7991	75160	U12856
157	16	5310-01-195-7960	75160	U12861
157	17		75160	24H1204
157	18	5310-00-637-9541	96906	MS35338-46
157	19	5305-00-915-8087	96906	MS18154-113
157	20	5310-00-768-0319	96906	MS51968-2
157	21	2590-01-194-6890	75160	U12860
157	22	3040-01-196-1492	78643	S1O75
157	23	5310-01-118-2365	75160	12HZ97
157	24	3040-00-410-9698	01428	SW1002
157	25	5310-00-761-6882	96906	MS51967-2
157	26	5310-00-582-5965	96906	MS35338-44
158	1	2590-01-217-8201	75160	AU13847
158	2	2590-01-217-8199	75160	AU13846
158	3	5310-00-982-6811	96906	MS21044N18
158	4	2930-01-217-3501	75160	U17217
158	5	2590-01-217-3658	75160	U17349
158	6	5330-01-195-4893	75160	T38193
158	7	5330-01-195-1504	75160	R56461
158	8	2590-01-217-3657	75160	U17345
158	9	5365-01-111-4159	75160	N51168
158	10	5330-01-219-4190	5F573	PE 050180A
158	11	4320-01-195-7366	75160	U41825
158	12	2590-01-217-3531	75160	U42078
158	13	5330-01-095-3862	75160	U10776
158	14	5330-00-086-8898	02697	8-236-N300-9
158	15	3110-01-197-4735	75160	U10775
158	16	5330-01-227-9870	75160	U10296
158	17	5310-01-217-6991	75160	U10769
158	18	3040-01-217-8042	75160	AU13844
158	19	3120-01-196-5605	75160	U15925
158	20	4730-00-050-4208	96906	MS15003-1
159	1	5305-01-256-6867	75160	19H218
159	2	5310-01-118-2356	75160	24H1305
159	3	5340-01-196-3407	75160	T43361
159	4	5330-01-106-9574	75160	U12547
159	5	4730-01-195-0354	75160	AT52866
159	6	5330-01-036-7333	75160	R26287
159	7	4730-01-135-7633	75160	R27216
159	8	4720-01-195-3849	75160	AT43703
159	9	4710-01-195-3738	75160	AT43704
159	10	5340-01-195-5398	75160	T41126
159	11	5310-00-637-9541	96906	MS35338-46
159	12	5305-01-256-6866	75160	19H2644
159	13	5305-00-688-2111	80204	31821BH038C138N
159	14	5310-00-637-9541	96906	MS35338-46

CROSS REFERENCE INDEXES

FIG.	ITEM	FIGURE AND ITEM NUMBER INDEX STOCK NUMBER	CAGEC	PART NUMBER
159	15	5330-00-166-8406	81349	M83248/1-219
159	16	5365-01-198-8468	75160	T37808
159	17	4710-01-194-7009	75160	AT56664
159	18	5305-00-942-2196	96906	MS18154-60
159	19	5340-01-196-6763	75160	T41900
159	20	5310-00-732-0558	96906	MS51967-8
160	1	4730-01-235-0597	75160	15H112
160	2	4730-01-195-0352	75160	U17211
160	3	4730-00-204-3491	0484	10032S
160	4	4720-00-843-8941	10988	S118381
160	5	5305-01-255-2644	75160	19H1777
160	6	5310-00-637-9541	96906	MS3533B-46
160	7	5340-01-196-6808	75160	T41899
160	8	4710-01-194-6774	75160	T41122
160	9	4710-01-195-4217	75160	AT39893
160	10	5330-01-195-1512	75160	U10289
160	11	4730-01-195-3889	75160	R29867
160	12	5310-00-584-5272	96906	MS35338-48
160	13	5305-00-071-2055	80204	B1821BH044C150N
160	14	5365-01-195-3279	75160	2'BH1909
160	15	3043-01-217-8120	75160	AT37807
161	1	4730-01-192-9592	75160	AW10635
161	2	5330-01-105-7258	75160	R26906
161	3	47Z0-01-195-0364	75160	AT39904
161	4	4730-00-541-9081	30327	605A06X06
161	5	4730-01-195-0341	75160	JD174
161	6	4720-01-195-3848	75160	AT39905
162	1	5310-00-050-6646	96906	MS17830-6C
162	2	5340-01-206-7778	75160	T31235
162	3	5305-01-197-3447	75160	19 H1800
162	4	4710-01-195-4230	75160	AT39910
162	5	4710-01-194-7008	75160	AT39911
162	6	4720-01-195-3836	75160	AW10907W
162	7	4720-01-195-3847	75160	AU11675
162	8	4730-00-359-9487	08484	QS200-M72S
162	9	4730-01-195-1888	75160	AU11669
162	10	5330-01-101-0594	75160	R26448
162	11	4730-01-195-0341	75160	JD174
162	12	4720-01-195-0366	75160	U10425
162	13	4720-01-195-0365	75160	AU13933
162	14	5305-01-197-3448	75160	19H 2552
162	15	4730-01-198-9536	75160	AT36526
162	16	5330-01-105-7258	75160	R26906
162	17	4730-01-198-9535	75160	AT36525
163	1	5310-01-195-1606	08928	T11234
163	2	5340-01-206-7778	75160	T31235
163	3	5305-01-197-3447	75160	19 H1800
163	4	5305-01-197-3448	75160	19H 2552
163	5	4710-01-195-4228	75160	AT39908
163	6	4710-01-195-4229	75160	AT39909
163	7		75160	AT39912

CROSS REFERENCE INDEXES

FIG.	ITEM	FIGURE AND ITEM NUMBER INDEX STOCK NUMBER	CAGEC	PART NUMBER
163	8		75160	AT39913
163	9	5340-01-206-7779	75160	T41127
163	10	5310-01-118-2356	75160	24H1305
163	11	5305-00-269-3225	96906	MS90725-75
163	12	2510-01-195-4043	75160	T37238
163	13	5340-01-195-8037	75160	AT37220
163	14	5340-01-199-9564	75160	T37239
163	15	5310-00-118-5079	80256	305496
163	16	5365-01-207-7742	75160	28H2481
163	17	5310-01-118-2362	75160	12H304
163	18	5310-01-118-1383	75160	14H812
163	19	5340-01-196-3405	75160	AU13963
163	20	5305-01-118-4280	75160	19H1801
163	21	5340-01-207-7845	75160	U10516
163	22	5340-01-197-7593	75160	T45311
163	22	5340-01-198-8593	75160	T45310
163	23		75160	AT39907
163	24		75160	AT39906
163	25	5340-01-203-3086	75160	AT44158
163	26	5305-00-964-0589	96906	MS51095-416
163	27	4730-01-195-0341	75160	JD174
163	28	5330-01-105-7258	75160	R26906
163	29	4730-01-198-9535	75160	AT36525
164	1	5315-01-196-0278	75160	U12660
164	2	5315-01-196-7919	75160	34H334
164	3	5310-00-880-7744	96906	MS51967-5
164	4	5310-00-407-9566	96906	MS35338-45
164	5	5340-01-207-7793	75160	U10437
164	6	5340-01-206-7628	75160	U10436
164	7	5306-00-226-4833	80204	B1821BH031C200N
164	8	5315-01-198-5477	75160	U16925
164	9	5315-01-196-0516	75160	U16916
164	10	5340-01-206-7627	75160	U10433
164	11	5315-01-195-5235	75160	U16915
164	12	5340-01-218-3643	75160	U10466
164	13	5315-01-196-0517	75160	U17292
164	14	5306-01-197-4363	75160	19H2043
165	1	2590-01-195-4126	75160	AT40473
165	2	2590-01-217-3687	75160	AT40474
165	3	5310-00-982-6811	96906	MS21044N18
165	4	2930-01-217-3501	75160	U17217
165	5	2590-01-217-3658	75160	U17349
165	6	5330-01-195-4893	75160	T38193
165	7		96906	MS9068-216
165	8	2590-01-217-3657	75160	U17345
165	9	5365-01-111-4159	75160	N51168
165	10	5330-01-219-4190	5F573	PE 050180A
165	11	4320-01-195-7366	75160	U41825
165	12	2590-01-217-3531	75160	U42078
165	13	5330-01-095-3862	75160	U10776
165	14	5330-00-086-8898	02697	8-236-N300-9

CROSS REFERENCE INDEXES

FIG.	ITEM	FIGURE AND ITEM NUMBER INDEX STOCK NUMBER	CAGEC	PART NUMBER
165	15	3110-01-197-4735	75160	U10775
165	16	5330-01-227-9870	75160	U10296
165	17	5310-01-217-6991	75160	U10769
165	18	3120-01-196-5605	75160	U15925
165	19	4730-00-203-6406	75160	JD7759
165	20	3040-01-194-2155	75160	AU13849
166	1	2590-01-217-8202	75160	AU13861
166	2	2590-01-217-8200	75160	AU13860
166	3	5310-00-982-6811	96906	MS21044N18
166	4	2930-01-217-3501	75160	U17217
166	5	2590-01-217-3658	75160	U17349
166	6	5330-01-195-4893	75160	T38193
166	7	5330-01-195-1504	75160	R56461
166	3	2590-01-217-3657	75160	U17345
166	9	5365-01-111-4159	75160	N51168
166	10	5330-01-219-4190	5F573	PE 050180A
166	11	2590-01-217-3531	75160	U42078
166	12	4320-01-195-7366	75160	U41825
166	13	5330-01-095-3862	75160	U10776
166	14	5330-00-086-8898	02697	8-236-N300-9
166	15	3110-01-197-4735	75160	U10775
166	16	5330-01-227-9870	75160	U10296
166	17	5310-01-217-6991	75160	U10769
166	18	3120-01-196-2782	75160	U13064
166	19	4730-00-172-0047	75160	JD7781
166	20	2590-01-217-8179	75160	AU13858
167	1	5305-00-942-2196	96906	MS18154-60
167	2	2590-01-194-2157	75160	AT63437
167	3	5310-00-637-9541	96906	MS35338-46
167	4	5310-00-732-0558	96906	MS51967-8
167	5	2520-01-196-1269	75160	U17090
167	6	5310-00-809-5998	96906	MS27183-18
167	7		75160	R42408
167	8	5305-00-071-2065	80204	81821BHO50CO88N
167	9	5305-01-197-1212	75160	08H4253
167	10	5310-00-637-9541	96906	MS35338-46
167	11	5365-01-196-2698	75160	T40608
167	12	5365-01-195-5165	75160	28H3336
167	13	5305-01-247-1135	75160	19H1815
167	14	5310-00-768-0318	96906	MS51967-14
167	15		75160	24H1051
167	16	5340-01-195-5392	75160	U16976
167	17	4730-00-278-6335	36540	4054171
167	13	2590-01-195-9191	75160	U13552
167	19	5330-01-195-1512	75160	U10289
167	20	9340-01-193-6536	75160	U13425
167	21	5365-01-196-8120	75160	U13551
167	22	5305-01-217-8990	75160	24H1300
168	1	5305-00-942-2196	96906	MS18154-60
168	2	5310-00-637-9541	96906	MS35338-46
168	3	2590-01-195-4056	75160	AT46059

CROSS REFERENCE INDEXES

FIG.	ITEM	FIGURE AND ITEM NUMBER INDEX STOCK NUMBER	CAGEC	PART NUMBER
168	4	5360-01-177-9906	75160	T14057
168	5	5355-01-184-0811	75160	T31501
168	6	5340-01-197-1557	75160	AT30641
168	7	5315-00-187-9550	96906	MS24665-419
168	8	5340-01-195-3786	75160	T40848
168	9	5305-00-543-4372	80204	B1821BH038C075N
168	10	5340-01-178-3759	75160	T24154
168	11	5310-01-118-2354	75160	24H1303
168	12	5315-01-195-5231	75160	II1206
168	13	5310-01-195-1606	08928	T11234
168	14	5340-01-178-9279	75160	T21272
169	1	2940-01-198-0844	33457	3309763B
169	2	5330-01-195-1511	75160	P46051
169	3	4820-01-195-4055	75160	T71326
169	4	5360-01-217-9507	33457	334362
169	5		33457	333342
169	6	5330-01-092-1008	77308	PRP568-908-4200-70
169	7	5310-00-934-9764	96906	MS35649-205
169	9	5995-01-195-7328	75160	AT63422
169	9	5306-00-225-8499	96906	MS90725-34
169	10	5310-01-118-2355	75160	24H1136
169	11	5305-01-197-3448	75160	19H 2552
169	12	5310-01-118-2356	75160	24HI1305
169	13	3120-01-199-8241	75160	M40463
169	14	5340-01-195-5125	75160	AT22862
169	15	5310-00-732-0558	96906	MS51967-8
169	16	4730-00-908-3195	75160	AR21839
169	17		75160	T61939-X
169	18	4730-01-195-3807	75160	H65405
169	19	5330-01-100-8756	75160	R29936
169	20	4330-01-198-9620	33457	HF6103
169	21	5330-01-195-8919	75160	U17022
169	22	5340-01-195-5193	75160	AT63423
169	23	5310-00-637-9541	96906	MS35338-46
169	24	5305-01-118-4271	75160	19H2284
169	25	2590-01-194-6830	75160	AU14021
169	26	4710-01-195-4054	75160	T71051
169	27	4730-01-196-7178	22031	600-16-166
170	1	2540-01-195-7417	75160	DP23835
170	2		D8435	269001160000
170	3		D8435	269001130000
170	4		D8435	269001130017
170	5		D8435	269001130016
170	6		D8435	269001130100
171	1		08435	26101101000
171	2		D8435	269001100043
171	3		D8435	269001100026
171	4		D8435	269001100009
171	5		08435	13104005
171	6		D6435	269001100025

CROSS REFERENCE INDEXES

FIG.	ITEM	FIGURE AND ITEM NUMBER INDEX STOCK NUMBER	CAGEC	PART NUMBER
171	7		D8435	269001100064
171	8		D8435	269001100100
171	9		D8435	17119082
171	10		D8435	13110015
171	11		D8435	269001100036
171	12		D8435	12010007
171	13		D8435	14110018
171	14		D8435	10010059
171	15		D8435	17122111
171	16		D8435	17122088
171	17		D8435	10010075
171	18		D8435	269001100028
171	19		D8435	269002340000
171	20		D8435	10310010
171	21		D8435	11010026
171	22		D8435	103221059020
171	23		D8435	269001340016
171	24		D8435	269001340100
171	25		D8435	20631005
171	26		D3435	20231300
171	27		D8435	269002340013
171	28		D8435	17122110
171	29		D8435	269001340015
172	1		D8435	269001710000
172	2		D8435	269000070000
172	3		D8435	269000070600
172	4		D8435	269000070700
172	5		D8435	10366045
172	6		D8435	269000070900
172	7		D8435	269000070400
172	8		D8435	269000070059
172	9	5310-12-142-0656	D8435	17122083
172	10		D8435	11010024
172	11		D8435	20610003
172	12		D8435	102501060135
172	13		D8435	269001070100
172	14		D8435	102501060070
172	15		D8435	102501060225
172	16		D8435	208515120033
172	17		D8435	102112331020
172	18		D8435	269001070300
172	19		D8435	269001070401
172	20		D8435	12010062
172	21		D8435	269000070065
172	22		D8435	11010027
172	23		D8435	269000070068
172	24		D8435	269000070069
173	1		D8435	269002090000
173	2		D8435	269001090034
173	3		D8435	17122045
173	4		D8435	12010066

CROSS REFERENCE INDEXES

FIG.	ITEM	FIGURE AND ITEM NUMBER INDEX STOCK NUMBER	CAGEC	PART NUMBER
173	5		D8435	13104005
173	6		D8435	269001090048
173	7		D8435	269001090200
173	8		D8435	208362020034
173	9		D8435	11010027
173	10	5310-01-187-0690	53867	2 916 069 059
173	11		D8435	12010007
173	12		D8435	269001090027
173	13		D8435	269002280000
173	14		D8435	269001280604
173	15		D8435	269002280100
173	16		D8435	Z69001280046
173	17		D8435	269001280047
173	18		D3435	269001280500
173	19		D8435	269002280039
173	20		D8435	269001280048
173	21		D8435	12010083
173	22		D8435	14110018
173	23		D8435	269001280029
173	24		D8435	269001280200
173	25		D8435	103242058044
173	26		D8435	17122111
173	27		D8435	11010026
173	28		D8435	103241048019
173	29		D8435	102030100001
173	30		D8435	269001280100
173	31		D8435	269001280030
173	32		D8435	269001280049
173	33		D8435	269002150000
174	1		D8435	269001250000
174	2		D8435	32244003
174	3		D8435	269001040022
174	4		D8435	269001250026
174	5		D8435	20610003
174	6		D8435	102501060115
174	7		D8435	269001250005
174	8		D8435	269001250004
174	9		D8435	269001250003
174	10		D8435	269001250002
174	11		D8435	269001250001
174	12		D8435	32316013
174	13		D8435	269001260000
174	14		D8435	32316013
174	15		D8435	269001250001
174	16		D8435	269001250002
174	17		D8435	269001250003
174	18		D8435	269001250004
174	19		D8435	269001250005
174	20		D8435	32244003
174	21		D8435	269001260006
174	22		D8435	269001040022

CROSS REFERENCE INDEXES

FIG.	ITEM	FIGURE AND ITEM NUMBER INDEX STOCK NUMBER	CAGEC	PART NUMBER
175	1		D8435	269001020000
175	2		D8435	10010130
175	3		D8435	269001020036
175	4		D8435	269001020031
175	5		D8435	269001020032
175	6		D8435	269001020300
175	7		D8435	269001020100
175	8		D8435	269001020305
175	9		D8435	269002010303
175	10		D8435	10310001
175	11		D8435	269001020200
175	12		D8435	269001020400
175	13		D8435	269001020309
175	14		D8435	10705016
175	15		D8435	2690010200033
176	1		D8435	269001700000
176	2		D8435	269001020309
176	3		D8435	269001040016
176	4		08435	269001040015
176	5		D8435	269001040017
176	6		D8435	269001040012
176	7		D8435	269001040013
176	8		D8435	269001040011
176	9		D8435	269001040200
176	10		D8435	269001040103
176	11		D8435	32316002
176	12		D8435	269001040039
176	13		D8435	269001040040
176	14		D8435	269001040021
176	15		D8435	269001040023
176	16		D8435	208542040002
176	17		D8435	269001040027
176	1i		D8435	10410009
176	19		D8435	269001040022
176	20		D8435	269001240000
176	21		D8435	269001241000
176	22		D8435	269001030063
176	23		D8435	269001030064
176	24		D8435	269001030438
176	25		D8435	269001030035
176	26		D8435	269001030400
176	27		D8435	269001030303
176	28		D8435	269001030302
176	29		D8435	269001030200
177	1		D3435	269001220000
177	2		D8435	10010066
177	3		D8435	17122111
177	4		D8435	269001210084
177	5		D8435	269001210100
177	6		D8435	269001211000
177	7		D8435	269001211001

CROSS REFERENCE INDEXES

FIG.	ITEM	FIGURE AND ITEM NUMBER INDEX STOCK NUMBER	CAGEC	PART NUMBER
177	8		D8435	269001211003
177	9		D8435	269001211002
177	10		D8435	32244008
177	11		D8435	269001210085
177	12		D8435	269001210900
177	13		D8435	269001211100
177	14		D8435	10410009
177	15		D8435	32316002
177	16		D8435	269001210800
177	17		D8435	269001210083
177	18		D8435	269001222000
177	19	5310-01-187-0690	53867	2 916 069 059
177	20		D8435	269001210077
177	21		D8435	269001210073
177	22		D8435	269001210088
177	23		D8435	11061000
177	24		D8435	269001100033
177	25		D8435	269001320000
177	26		D8435	269001320700
177	27		D8435	269001320045
177	28		D8435	269001320000
177	29		D8435	12122151
177	30		D8435	14110014
177	31		D8435	12010053
177	32		D8435	269001320042
177	33		D8435	14110020
177	34		D8435	13010016
177	35		D8435	12010007
177	36		D8435	269001320300
177	37		D8435	17122045
177	38		D8435	11010027
178	1		D8435	261017040000
178	2		D8435	269001110064
178	3		D8435	269001111800
178	4		D8435	14005054
178	5		D8435	269001110802
178	6		D8435	269001110601
178	7		D8435	269001110605
178	8		D8435	269001110604
178	9		D8435	269001110800
178	10		D8435	269001110502
178	11		D8435	32000003
178	12		D8435	269001110501
178	13		D8435	17119082
178	14		D8435	269001110063
178	15		D8435	269001110700
178	16		D8435	269001110001
178	17		D8435	269001110300
179	1	5305-01-255-2645	75160	19H1782
179	2	5310-00-584-7888	96906	MS35338-51
179	3	3830-01-195-7428	75160	U16765

CROSS REFERENCE INDEXES

FIG.	ITEM	FIGURE AND ITEM NUMBER INDEX STOCK NUMBER	CAGEC	PART NUMBER
179	4	5365-01-197-3497	75160	T34408
179	5		75160	J05624
179	6		75160	U16562
179	6		75160	U16563
179	7	3830-01-204-5275	75160	AT58778
179	8	3815-01-084-0550	75160	T31148
179	9	5306-01-083-9388	75160	1OH1047
179	10	5310-00-584-7888	96906	MS35338-51
179	11	5310-00-763-8921	96906	MS51967-23
179	12		75160	U16751
179	13	3830-01-196-1529	75160	T32742
180	1	5310-01-195-0296	75160	T44249
180	2	5310-01-196-0245	75160	R30399
180	3	5305-00-932-3280	80204	B1821BH10C450N
180	4	3120-01-197-3316	75160	T47054
180	5	5305-01-032-2312	80204	B1821BH050C600N
180	6	5310-00-637-9541	96906	MS35338-46
180	7	5310-00-768-0318	96906	MS51967-14
180	8	5310-01-186-4136	75160	T18407
180	9	3040-01-195-4174	75160	AU14504
180	10	4730-00-172-0031	75160	JD7760
180	11	3120-01-208-6832	75160	U16921
180	12	5305-00-050-4212	96906	MS90725-186
180	13	3120-01-197-3308	75160	U10052
180	14	2590-01-195-7425	75160	BU10740
180	15	2590-01-196-9135	75160	BU10741
180	16	3040-01-196-1502	75160	AU13968
180	17	5305-01-255-2645	75160	19H1782
180	18	5310-00-584-7888	96906	MS35338-51
180	19	5315-01-196-8225	75160	U41528
180	20		75160	19H3550
180	21	5310-01-197-6524	75160	K40014
180	22	5310-00-763-8921	96906	MS51967-23
181	1	5305-00-724-6760	96906	MS90725-174
181	2	5315-01-197-2263	75160	U16920
181	3	5310-01-196-0232	75160	BP14495
181	4	2510-01-195-3916	75160	AT58689
181	5	3120-01-196-0269	75160	U16875
181	6	3120-01-197-4467	75160	U16935
181	7	4730-00-203-6406	75160	JD7759
181	8	3120-01-196-2783	75160	U16878
181	9	5365-01-197-9253	75160	DP23812
181	10	5340-01-197-6718	75160	OP23810
182	1	5305-00-724-7222	80204	B18218H063C200N
182	2	5310-00-820-6653	96906	MS35338-50
182	3	5310-00-915-4891	96906	MS51967-21
182	4	2590-01-195-0409	75160	T66486
182	5	5305-00-724-5910	96906	MS90725-162
182	6	2590-01-195-0409	75160	T66486
183	1	2510-01-203-4139	75160	BU10737
133	2	3120-01-195-9835	75160	U11013

CROSS REFERENCE INDEXES

FIG.	ITEM	FIGURE AND ITEM NUMBER INDEX STOCK NUMBER	CAGEC	PART NUMBER
183	3	3120-01-196-2783	75160	U16878
183	4	5315-01-197-6704	75160	AT48589
183	5	5365-01-197-3325	75160	28H2161
183	6	5315-01-196-8223	75160	34H375
183	7	5310-01-196-0246	75160	U12138

By Order of the Secretary of the Army:

GORDON R. SULLIVAN
General, United States Army
Chief of Staff

Official:

MILTON H. HAMILTON
Administrative Assistant to the
Secretary of the Army
05641

Distribution:

To be distributed in accordance with DA Form 12-25-E, Block 5582, requirements for TM9-2410-237-24P.

*U. S. GOVERNMENT PRINTING OFFICE: 1993-566-017/00014

RECOMMENDED CHANGES TO EQUIPMENT TECHNICAL PUBLICATIONS



THEN... JOT DOWN THE DOPE ABOUT IT ON THIS FORM, CAREFULLY TEAR IT OUT, FOLD IT AND DROP IT IN THE MAIL!

SOMETHING WRONG WITH THIS PUBLICATION?

FROM: (PRINT YOUR UNIT'S COMPLETE ADDRESS)

DATE SENT

PUBLICATION NUMBER

PUBLICATION DATE

PUBLICATION TITLE

BE EXACT... PIN-POINT WHERE IT IS

IN THIS SPACE TELL WHAT IS WRONG AND WHAT SHOULD BE DONE ABOUT IT:

PAGE NO.	PARA-GRAPH	FIGURE NO.	TABLE NO.
----------	------------	------------	-----------

TEAR ALONG PERFORATED LINE

PRINTED NAME, GRADE OR TITLE, AND TELEPHONE NUMBER

SIGN HERE:

DA FORM 2028-2 JUL 79

PREVIOUS EDITIONS ARE OBSOLETE.

P.S.—IF YOUR OUTFIT WANTS TO KNOW ABOUT YOUR RECOMMENDATION MAKE A CARBON COPY OF THIS AND GIVE IT TO YOUR HEADQUARTERS.

PIN: 071979-000